CORPS OF ENGINEERS

U. S. ARMY

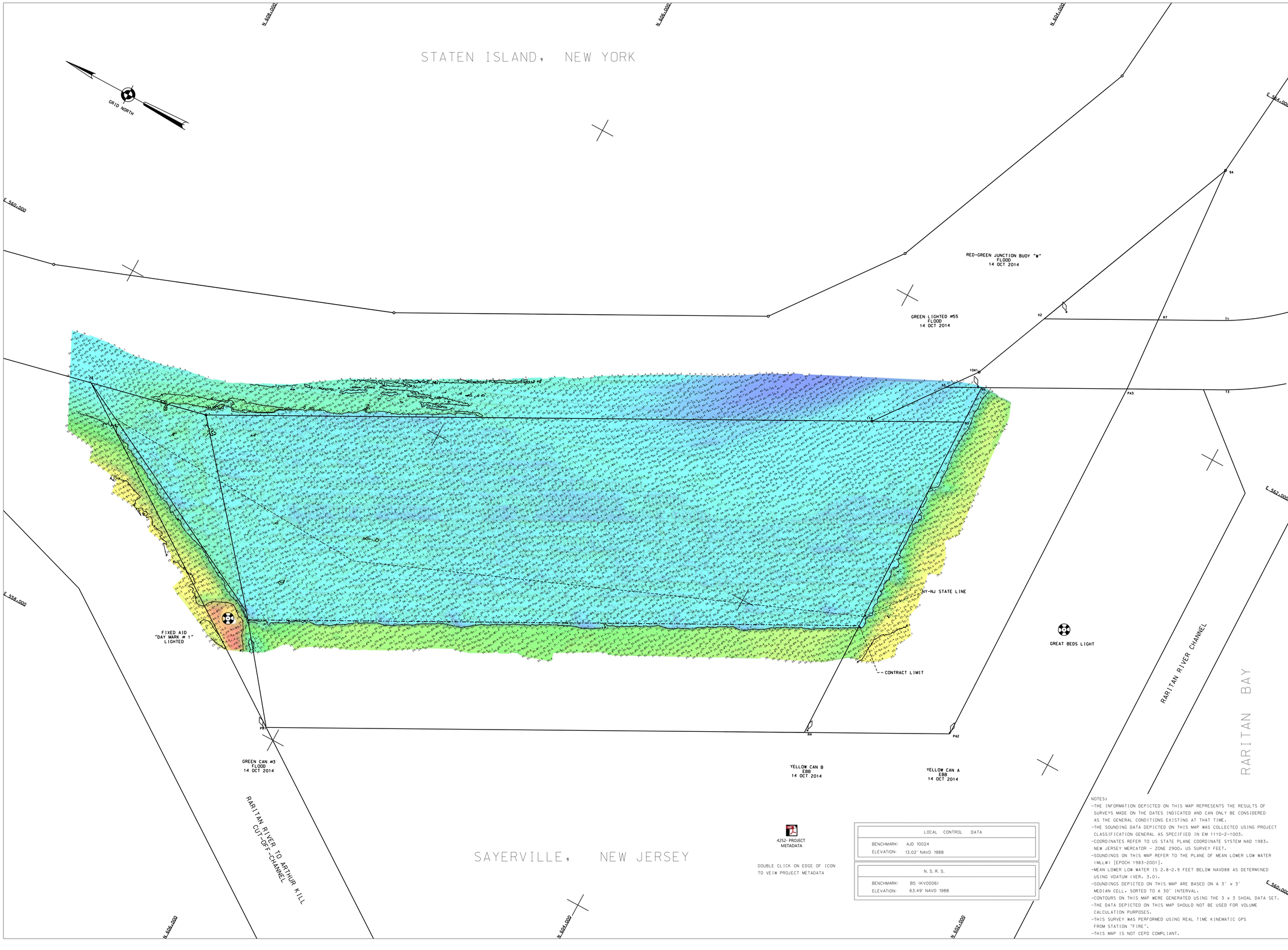

4252-PROJECT METADATA

DOUBLE CLICK ON EDGE OF ICON TO VEIW PROJECT METADATA

LOCAL CONTROL DATA	
BENCHMARK:	AJD 10024
ELEVATION:	13.02' NAVD 1988

N. S. R. S.	
BENCHMARK:	B5 (KV0006)
ELEVATION:	63.49' NAVD 1988

NOTES:

- THE INFORMATION DEPICTED ON THIS MAP REPRESENTS THE RESULTS OF SURVEYS MADE ON THE DATES INDICATED AND CAN ONLY BE CONSIDERED AS THE GENERAL CONDITIONS EXISTING AT THAT TIME.
- THE SOUNDING DATA DEPICTED ON THIS MAP WAS COLLECTED USING PROJECT CLASSIFICATION GENERAL AS SPECIFIED IN EM 1110-2-1003.
- COORDINATES REFER TO US STATE PLANE COORDINATE SYSTEM NAD 1983. NEW JERSEY MERCATOR - ZONE 2900. US SURVEY FEET.
- SOUNDINGS ON THIS MAP REFER TO THE PLANE OF MEAN LOWER LOW WATER (MLLW) [EPOCH 1983-2001].
- MEAN LOWER LOW WATER IS 2.8-2.9 FEET BELOW NAVD88 AS DETERMINED USING VDATUM (VER. 3.0).
- SOUNDINGS DEPICTED ON THIS MAP ARE BASED ON A 3' x 3' MEDIAN CELL. SORTED TO A 30' INTERVAL.
- CONTOURS ON THIS MAP WERE GENERATED USING THE 3 x 3 SHOAL DATA SET.
- THE DATA DEPICTED ON THIS MAP SHOULD NOT BE USED FOR VOLUME CALCULATION PURPOSES.
- THIS SURVEY WAS PERFORMED USING REAL TIME KINEMATIC GPS FROM STATION "FIRE".
- THIS MAP IS NOT CEPD COMPLIANT.

US ARMY CORPS OF ENGINEERS
NEW YORK DISTRICT

BPH	PR
BPH	MP

DATES OF SURVEY:
NJ PORTION 29 DECEMBER 2014
NY PORTION 13 JANUARY 2015

FILE NO.: 1371
REQUEST NO.: 42520

SCALE:
ONE INCH = 200 FEET

FIELD BOOKS:
1016

APPROVED: D. SMITH/P. KEARNS
FIELD CARTOGRAPHER

APPROVED: M. FORTE
CIVIL ENGINEERING TECHNICIAN

APPROVED: D. CLARKE
LEAD CARTOGRAPHER

APPROVED: J. MRAZ
DEPUTY CHIEF OF SURVEY

DATE: 20 JANUARY 2015

DEPARTMENT OF THE ARMY
NEW YORK DISTRICT
CORPS OF ENGINEERS
NEW YORK, NEW YORK 10278

OPERATIONS DIVISION
SURVEY SECTION
CENAN-OP-S

NEW YORK & NEW JERSEY CHANNELS
PERTH AMBOY ANCHORAGE
AFTER DREDGE SURVEY

VH-101

SHEET 1 OF 1

FILE No: 1371
REQ. NO: 42520