



Department Of The Army
New York District Corps of Engineers
Jacob K. Javits Federal Building
26 Federal Plaza
New York, NY 10278-0090

Finderne Farm Mitigation Site Wetland Delineation and Supplemental Spot Elevation Survey for the Green Brook Flood Control Project, Somerset County, New Jersey



July 15, 2014

AECOM
125 Broad Street
New York, NY 10004

e4 Sciences | Earthworks, LLC
27 Glen Road, North Entrance
Sandy Hook, Connecticut 06482
P.O. Box 178, Newtown, CT 06470
(203) 270-8100, Fax (203)364-0480

THIS PAGE INTENTIONALLY LEFT BLANK

Contents

1	Introduction	1
1.1	Purpose of Study.....	1
1.2	Background.....	1
1.3	Site Description	2
1.3.1	Topography	2
1.3.2	Geology and Soils	2
1.3.3	Hydrology.....	3
2	Wetland Delineation Overview	3
2.1	Hydrophytic Vegetation	4
2.2	Hydric Soils	5
2.3	Hydrology.....	6
2.4	Corps Regional Supplements	7
3	Survey Methods.....	7
3.1	Resource Information Review	7
3.2	Field Survey.....	7
3.2.1	Hydrophytic Vegetation	8
3.2.2	Hydric Soils.....	8
3.2.3	Hydrology.....	9
3.2.4	Problematic Wetland Conditions	9
3.3	Wetland Delineation Method – Finderne Farm Wetland Site	11
4	Results and Discussion.....	12
4.1	General Observations	12
4.2	Hydrology and Soils	12
4.2.1	Hydrology.....	12
4.2.2	Soils.....	13
4.3	Vegetation - Identified Species	13
	Source: Lichvar, R. W. <i>et al.</i> , 2014.....	13
4.4	Delineated Wetlands.....	13
4.5	Wetland Acreages: As Built and 2014	17
5	Conclusions	19
6	References	20

Figures

Figure 1-1 United States Geological Survey Project Location Map

Figure 1-2 Created and Enhanced Wetland Planting Areas

Figure 3-1 National Wetlands Inventory Map

Figure 3-2 New Jersey Department of Environmental Protection Freshwater Wetlands Map

Appendices

Appendix A Photographs

Appendix B Field Data Sheets

Appendix C Wetland Delineation Survey

Appendix D Topographic Survey

THIS PAGE INTENTIONALLY LEFT BLANK

1 Introduction

1.1 Purpose of Study

The Finderne Farm wetland mitigation site (site) is located in the Township of Bridgewater, Somerset County, New Jersey (Figure 1-1). The site serves to compensate for wetland impacts related to the Green Brook Flood Control Project being constructed by the U.S. Army Corps of Engineers (Corps) in Bound Brook, Somerset County.

The Corps performed a wetland delineation utilizing the *1987 Corps of Engineers Wetland Delineation Manual* (1987 Corps Manual) manual and the *2012 Regional Supplement to the Corps of Engineers Wetland Delineation Manual: Eastern Mountain and Piedmont Region, Version 2.0* (Regional Supplement) at the site in April 2014 to supplement ongoing field and technical investigations associated with evaluating whether the site is meeting wetland mitigation success criteria.

1.2 Background

The Finderne Farm mitigation site is located south of the New Jersey Route 28, west of Finderne Avenue, and is bound to the south, east and west by the Raritan River. The site occupies Block 303, Lot 8, and Block 303, Lot 1.03. The former Egan Machinery plant, a barn, and a historical building (the Van Veghten House) are located along the north border of the site. The Raritan River is located on the southern and eastern site boundary. Several easements are located on the property, including a one-acre area set aside by Somerset County Parks as green acres land, a trunk sewer line right-of-way for the Somerset-Raritan Valley Sewer Authority and a PSE&G transmission line right-of-way.

On August 5, 2005 the New Jersey Department of Environmental Protection, Division of Land Use and Regulation (NJDEP LUR) approved the New York District of the U.S. Army Corps of Engineers (Corps) wetland mitigation proposal, entitled, “Wetland Mitigation Design for the Finderne Site, Green Brook Flood Control Project, Bridgewater Township, Somerset County, New Jersey”. Wetland mitigation on the Finderne Farm site was initiated by the Corps to mitigate for environmental impacts associated with the Green Brook Flood Control Project Segments U, T and R in accordance with the NJDEP Permit issued for that project.

The overall design goal of the mitigation plan is to provide in-kind mitigation for wetlands impacted by the Green Brook Flood Control Project at a minimum ratio of 2:1. Therefore, the mitigation plan was developed to provide a minimum of 21 acres of created forested wetlands to mitigate for anticipated wetland impacts. The project includes the enhancement of approximately 32 acres of existing forested wetlands, six acres of scrub-shrub wetland, five acres of emergent wetland. Figure 1-2 identifies the created and enhanced wetland areas.

The project also includes preservation of six acres of palustrine emergent wetland, six acres of upland forest and 27 acres of riparian forest. Restoration of the unnamed stream on the western portion of the site (herein after referred to as Finderne Brook) was also performed along approximately 800 linear feet of the stream.

Construction of the Finderne Farm mitigation site was completed in July 2006. To document compliance with Corps policy and the NJDEP wetland mitigation regulations, the mitigation site was monitored for six full growing seasons from 2007 to 2012. Additional field and technical investigations related to identifying potential adaptive management measures to address mitigation deficiencies identified during site monitoring were initiated in 2008 and have been ongoing.

The determination to conduct the wetland delineation utilizing the 2012 Regional Supplement was made during an onsite meeting held on 11 September 2013 with representatives from the Corps, NJDEP LUR and Bureau of Dam Safety and Flood Control, Somerset County and the Corps' consultant primarily because the 2012 Regional Supplement includes a comprehensive section focused on how to evaluate hydric indicators for problematic hydric soils. The use of the problematic hydric soils guidance is further explained in Chapter 3.

1.3 Site Description

1.3.1 Topography

The Finderne Farm mitigation site is located within a flood plain along the Raritan River in Bound Brook, Somerset County, New Jersey. The site itself is nearly flat and is bordered by the river on the east, south and west sides. The northern portion of the site is bordered by a steep slope that is 10-30 feet (ft) in height.

The site is generally vegetated with herbaceous plants. Woodlands occur along the shoreline of the Raritan River and along the slope that borders the northern portion of the site. Pockets of planted trees (approximately 12-14 ft in height) occur sporadically across the site.

1.3.2 Geology and Soils

Most of the site consists of alluvial fine-grained deposits. Lithic material was limited to gravel material along the river bank. The only rock outcrops on site were observed within the slope that border the northern side of the site. Outcrops of red-brown siltstone and mudstone (shale) of the Jurassic-Triassic aged Passaic Formation are visible (Photo 2). The Passaic Formation is also exposed in northern portion of Finderne Brook. The Passaic Formation underlies the whole site. Beds dip 9 to 10° toward the north-northwest.

The U.S. Department of Agriculture (USDA), Soil Conservation Service (now called the Natural Resources Conservation Service [NRCS]), Soil Survey of Somerset County, New Jersey (USDA-SCS, 1989) was reviewed prior to the design and construction of the wetland mitigation site. Soils within the mitigation site primarily consist of Rowland silt loam, 0 to 2 percent slopes, frequently flooded (RorAt).

NRCS describes the Rowland soils as deep, moderately well drained to somewhat poorly drained soils located on floodplains along major streams. The typical Rowland silt loam soil type is generally nearly level, but there are minor hummocky areas and slopes of more than 2 percent. This soil series includes sandy loam, loam, and gravelly loam soils. These soils are located approximately 3 to 8 ft above normal stream levels and are subject to frequent flooding from the Raritan River. The seasonal high water table for the Rowland series, as described by the NRCS, is

1 to 3 ft below the surface. Some areas of well-drained Rowland soils are found nearer to streams and at slightly higher elevations. Bowmansville soils, a minor component of the series, are included in mapping of Rowland silt loam and are sometimes found in depression areas.

In 2012, borings were taken to a depth of 40 inches in the creation and enhancement areas throughout the site. Soils on site consisted of clays, clay loams, and silty clay loams. Scientists conducting the soil investigations noted in most locations throughout the site, the upper half of the soil cores was generally clay loams and the lower half denser clay materials. Laboratory analyses for many of the core samples indicated the soils were comprised of over 88 percent fine particles (silts and clays) (AECOM 2012).

1.3.3 Hydrology

The site receives hydrologic input from several sources including direct precipitation, surface runoff from offsite areas, and flooding from the Raritan River. Hydrologic losses include evapotranspiration and runoff. Due to the low permeability of the soils, groundwater likely has little influence on the site hydrology.

Two small streams flow into the site. A north-south flowing stream, Finderne Brook (E9 on Figure 1-2) flows to the Raritan River. The drainage basin for Finderne Brook totals approximately 206 acres. The area encompassed by the drainage basin is highly urbanized and a high volume of water reaches the stream channel very quickly during storm events. Because of the relatively small drainage area, it is assumed that base flow in Finderne Brook is from groundwater. Another small ephemeral stream feeds wetland EC1, which flows to Finderne Brook.

The Raritan River forms the west, east and south boundaries on the site. Periodic flooding of the Raritan River and rain water provide hydrology to most of the wetlands on site. During major flood events (flows of substantial discharge), water inundates the entire site. Photographs 3-6 illustrate the level of flooding, scour and deposition onsite.

2 Wetland Delineation Overview

The Corps regulates "waters of the United States", pursuant to Section 404 of the Clean Water Act (CWA) (33 U.S.C. 1344) (hereinafter referred to as Section 404). The term "waters of the United States" includes navigable lakes, rivers, streams, tributaries to navigable waters, all waters which are subject to the ebb and flow of the tide, interstate waters and tributaries. Waters of the United States (US) also include wetlands adjacent to any of the above and all other waters of the US not identified above, such as isolated wetlands and lakes, intermittent streams and other waters, the destruction of which could affect interstate or foreign commerce.

The interpretation of interstate commerce is broad and extends to waters that are presently used, or have been used in the past, or may be susceptible for use by interstate or foreign travelers for recreation, waters from which fish or shellfish are or could be taken and sold in interstate commerce or foreign commerce, waters which are or could be used by industries in interstate commerce and waters which are or could be used by migratory birds or waterfowl. While the determination of wetlands is the focus of this report, it must be emphasized that waters in general

are subject to regulation, since in all likelihood such waters would be considered "waters of the United States."

The Corps (Federal Register 1982) and the US Environmental Protection Agency (Federal Register 1980) jointly define wetlands as: "Those areas that are inundated or saturated by surface or ground water at a frequency and duration sufficient to support, and that under normal circumstances do support, a prevalence of vegetation typically adapted for life in saturated soil conditions."

From this definition of wetlands, the Corps developed a three-parameter method to evaluate areas of land for the existence of wetlands, based on the presence of hydrophytic vegetation, hydric soils, and wetland hydrology. This method is primarily contained in the 1987 Corps Manual. Generally, an area must exhibit all three parameters in order to be considered a jurisdictional wetland. A detailed field sampling methodology was developed and published in the Federal Manual, based on the following definitions of the three parameters:

- Hydrophytic Vegetation - The sum total of macrophytic plant life that occurs in areas where the frequency and duration of inundation or soil saturation produce permanently or periodically saturated soils of sufficient duration to exert a controlling influence on the plant species present.
- Hydric Soil - A soil that is saturated, flooded, or ponded long enough during the growing season to develop anaerobic conditions that favor the growth and regeneration of hydrophytic vegetation.
- Wetland Hydrology - Encompasses all hydrologic characteristics of areas that are periodically inundated or have soils saturated to the surface at some time during the growing season. Areas with evident characteristics of wetland hydrology are those where the presence of water has an overriding influence on characteristics of vegetation and soils due to anaerobic and reducing conditions, respectively.

A detailed description of these three parameters is provided in the following sections.

2.1 Hydrophytic Vegetation

Hydrophytic vegetation is adapted to life in permanently or periodically inundated or saturated soils. There are five main plant indicator status categories, based on the plant species' frequency of occurrence in wetlands:

- Obligate wetland plants (OBL) occur almost always (estimated probability >99 percent) in wetlands under natural conditions, but may also occur rarely (estimated probability <1 percent) in nonwetland areas;
- Facultative wetland plants (FACW) usually occur in wetlands (estimated probability >67-99 percent), but occasionally are found in nonwetlands (estimated probability 1-33 percent);
- Facultative plants (FAC) are equally likely to occur in wetlands or nonwetlands (estimated probability 33-67 percent);
- Facultative upland plants (FACU) usually occur in nonwetlands (estimated probability >67-99 percent), but occasionally are found in wetlands (estimated probability 1-<33 percent); and

- Upland plants (UPL) occur rarely (estimated probability <1 percent) in wetlands, but occur almost always (estimated probability >99 percent) in nonwetlands.

An area is considered to have hydrophytic vegetation when, under normal circumstances, more than 50 percent of the dominant species are OBL, FACW, or FAC species. Additional indicators of wetland vegetation include:

- Observation of plant species growing in areas of prolonged inundation and/or soil saturation;
- Morphological adaptations;
- Information from technical literature;
- Physiological adaptations; and
- Reproductive adaptations.

2.2 Hydric Soils

Indicators of hydric soils can be placed into two categories: 1) soil series and phases on the national and state hydric soils lists; and 2) field indicators of hydric soils. In addition, direct evidence can be used such as the observation of ponding, flooding and saturation, taking into account factors such as the time of year and likely duration. Direct evidence may be the only indication in newly developing soils or in areas of recent change. The US Department of Agriculture (USDA), Soil Conservation Service (SCS), in conjunction with the National Technical Committee for Hydric Soils has developed national and state lists of hydric soils (NTCHS, 1991).

The 1987 Corps Manual has identified that the presence of any one of the following field identifiable factors may indicate that hydric soils are present:

- **Organic Soils** contain a high amount of organic matter and water content;
- **Histic Epipedon** is a layer of a mineral hydric soil between 8 to 16 inches in depth at or near the surface that is saturated for 30 consecutive days or more in most years and contains a minimum of 20 percent of organic matter when no clay is present or a minimum of 30 percent of organic matter when 60 percent or greater clay is present;
- **Sulfidic materials** in mineral soils emit an odor of rotten eggs. The odor is produced by the presence of hydrogen sulfide. These odors are present in permanently saturated water logged soils with sulfidic material only a few inches from the soil surface. Sulfides are produced only in a reducing environment;
- **Aquic or peraquic moisture regimes** in soils that are almost completely free of dissolved oxygen due to the presence and/or saturation of groundwater at the soil surface i.e., soils of tidal marshes and soils of closed, landlocked depressions that are fed by permanent streams;
- **Reducing soil conditions** (e.g. black anoxic soil) occur when soils have been saturated for long or very long durations of time;
- **Gleyed, low chroma or low chroma mottled soils** refer to the coloration of hydric soils. The colors of various soil components are often the most diagnostic indicator of soils. Gleyed soils or gray-colored soils develop when anaerobic conditions result in pronounced chemical reduction of iron, manganese, and other elements, thereby producing a gray soil colors. Mottled means “marked with spots of contrasting color.”

Soils that have brightly colored mottles and a low matrix chroma are indicative of a fluctuating water table;

- **Iron and/or manganese concretions** less than 0.07 in (2 mm) in diameter occurring within 3 in (7.5 cm) of the surface are evidence that the soil is saturated for long periods near the surface; and
- **Coarse textured soils with:**
 - a) High organic matter content in the surface horizon,
 - b) Dark vertical streaking of subsurface horizons by organic matter; and/or
 - c) Wet spodosols.

2.3 Hydrology

Areas with evident characteristics of wetland hydrology are those where the presence of water has an overriding influence on characteristics of vegetation and soils due to anaerobic and reducing conditions, respectively. The 1987 Corps Manual discusses hydrology in terms of a percent of the growing season when an area is wet. Generally speaking, areas which are seasonally inundated and/or saturated to the surface for more than 12.5 percent of the growing season are wetlands. Areas saturated to the surface between 5 percent and 12.5 percent of the growing season are sometimes wetlands and sometimes uplands. Areas saturated to the surface for less than 5 percent of the growing season are non-wetlands. The length of time an area is wet for the hydrology criterion is based on consecutive days during the growing season.

The hydrology parameter may be quite evident (i.e., overbank flooding), or it can be difficult to observe. In contrast to the vegetation and soil parameters, the hydrology parameter has much more spatial and temporal variation, making the determination of wetland boundaries generally impracticable on the basis of the hydrology parameter alone. Hydrologic indicators are useful in confirming that a site with hydrophytic vegetation and hydric soils still exhibits hydrological conditions typically associated with such vegetation and soils.

Hydrologic indicators associated with wetlands can be based on recorded data and/or field data. Recorded data can be obtained from tide gauges, stream gauges, flood predictions, historical data (i.e., aerial photographs and soil surveys) and piezometers. Field data include the following characteristics:

- Visual observation of inundation;
- Visual observation of soil saturation;
- Water marks;
- Drift lines;
- Sediment deposits;
- Surface scouring; and
- Wetland drainage patterns.

In addition, the March 1992 guidance issued by the Office of the Chief of Engineers allows use of two or more secondary indicators, including: oxidized root channels; water-stained leaves; local soil survey data; the FAC-neutral test; and "other" (to be explained by the delineator).

2.4 Corps Regional Supplements

The Corps developed regional supplements to the 1987 Corps Manual following a recommendation from the National Academy of Sciences to improve the accuracy and efficiency of wetland delineation procedures by making them more regionally based. As part of the regional supplement development, the US, including US territories, were broken into ten regions with similar climate, geology, soils, hydrology, plant and animal communities. Regional supplements began being issued in 2006 with the final regional supplement being published in May 2012 and are designed to be used in conjunction with the 1987 Corps Manual.

3 Survey Methods

The team's wetland scientists (John Rollino and Melissa Smith, AECOM) conducted a wetland delineation survey at the Finderne Farm mitigation site in April 2014. A review of existing mapping was conducted prior to execution of the field surveys.

3.1 Resource Information Review

Prior to conducting the field activities, the wetland scientists conducted a review of the following material to prepare for the wetland assessments in the field:

- United States Geological Survey (USGS) 7.5-minute Topographic Quadrangle Map (Figure 1-1);
- United States Fish & Wildlife Service (USFWS) National Wetlands Inventory (NWI) Map (Figure 3-1);
- New Jersey Department of Environmental Protection (NJDEP) Freshwater Wetlands (FWW) Map (Figure 3-2); and
- United States Department of Agriculture (USDA), Natural Resources Conservation Service (NRCS) Soil Surveys for Somerset and Union Counties, New Jersey;

3.2 Field Survey

Scientists delineated wetlands within wetland creation and enhancement areas EC1, E1, E2, E4, E5, E6, E7, E8, C1, C2, and C3. The wetland delineation methodologies outlined in the 1987 Corps Manual and *the Regional Supplement to the Corps of Engineers Wetland Delineation Manual: Eastern Mountain and Piedmont Region, Version 2.0 (Regional Supplement)* (USACE 2012), described in Section 2, were used to identify and delineate wetlands.

Wetland boundary flag positions and data point locations were located by the team's GPS operators (Kurt Schollmeyer and Bruce Ward, e4sciences) using a Trimble SPS985 GPS utilizing RTK corrections through an internet data stream from NearSite_RTCMv3. The wetland scientist independently reviewed and confirmed the plotting of the wetland boundaries. Information for each observation plot has been recorded on field data sheets (Appendix B).

It should be noted that the NJDEP and New Jersey Administrative Code (NJAC) specify the use of the *Federal Manual for Identifying and Delineating Jurisdictional Wetlands*, published in 1989

by the U.S. Environmental Protection Agency (USEPA), USACE, U.S. Fish and Wildlife Service (USFWS), and the U.S. Department of Agriculture's Natural Resource Conservation Service (USDA/NRCS), hereafter referred to as the 1989 Federal Manual. Based on the 1989 Federal Manual, the delineation method selected is based on the size, complexity, homogeneity/diversity, and expertise of the individuals performing the wetland determination and results in the selection of the Routine Onsite, Intermediate-Level Onsite or Comprehensive Onsite determination method.

The use of the Regional Supplement is more comprehensive and includes all of the data specified in the Intermediate-Level Onsite Determination Method outlined in the 1989 Federal Manual and therefore satisfies both USACE and NJDEP requirement for identifying wetlands.

The specific methods used for characterizing and evaluating vegetation, hydrology, and soils are provided in the following sections

3.2.1 Hydrophytic Vegetation

Species abundance in both upland and wetland communities was visually estimated by percent cover within each vegetation stratum. Dominant trees/vines and shrubs/saplings and herbaceous plants were recorded within sample plots of 30-foot, 15-foot, and 5-foot radius, respectively. The wetland scientists identified plant species using botanical references for the region. The hydrophytic indicator status of each species was identified using "The National Wetland Plant List" (Lichvar *et al.*, 2014). Indicators of hydrophytic vegetation are satisfied if the results of the rapid assessment include all species rated as OBL or FACW (Indicator 1), the dominance test is greater than 50% (Indicator 2), or the prevalence index is less than or equal to 3.0 (Indicator 3). The wetland classification system developed by Cowardin *et al.* (1979) was utilized to classify delineated wetland vegetated community cover type as palustrine forested (PFO), palustrine scrub-shrub (PSS), palustrine emergent (PEM), or palustrine open water (POW).

3.2.2 Hydric Soils

For each observation plot, the wetland scientists characterized the soil profile to determine the presence or absence of hydric soil indicators. Soil borings were taken with a hand-held auger to depths of approximately 18-24 inches (or depth of refusal) to observe the soil profile and evaluate redoximorphic features, if present. Information collected for each soil profile included horizon depth, texture, color, and the presence or absence of redoximorphic features. Colors of the soil matrix and redoximorphic features were identified using Munsell® colors (Gretag/Macbeth 2000). The wetland scientists based all hydric soil determinations on criteria established in the 1987 Corps Manual and the Regional Supplement.

Soils were also investigated using alpha, alpha-dipyridyl, a reagent that reacts with reduced iron. Alpha, alpha-dipyridyl can be used to provide evidence that a soil is hydric when other indicators are obscured or lacking. Alpha, alpha-dipyridyl will normally result in changing the soil to a pink or red coloration. Due to the soil composition and strong red coloration, alpha, alpha-dipyridyl results were not possible to interpret in the field.

3.2.3 Hydrology

Indicators of wetland hydrology were evaluated by determining the presence of primary indicators, noting whether the soil at the surface was inundated or contained free water or saturation within the upper 12 inches of the soil profile. If primary indicators were not observed, the presence of secondary indicators was investigated. If two or more secondary indicators were observed, the area was determined to contain wetland hydrology. Table 3-1 contains a list of primary and secondary wetland hydrology indicators. Additionally, the wetland scientists noted the presence of any saturation and/or standing water encountered within the soil profile.

Table 3-1 Wetland Hydrology Indicators for the Eastern Mountains and Piedmont Region

Primary Indicators (minimum of one is required)		Secondary Indicators (minimum of two is required)
Surface Water (A1)	True Aquatic Plants (B14)	Surface Soil Cracks (B6)
High Water Table (A2)	Hydrogen Sulfide Odor (C1)	Sparsely Vegetated Concave Surface (B8)
Saturation (A3)	Oxidized Rhizospheres on Living Roots (C3)	Drainage Patterns (B10)
Water Marks (B1)	Presence of Reduced Iron (C4)	Moss Trim Lines (B16)
Sediment Deposits (B2)	Recent Iron Reduction in Tilled Soils (C6)	Dry-Season Water Table (C2)
Drift Deposits (B3)	Thick Muck Surface (C7)	Crayfish Burrows (C8)
Algal Mat or Crust (B4)	--	Saturation Visible on Aerial Imagery (C9)
Iron Deposits (B5)		Stunted or Stressed Plants (D1)
Inundation Visible on Aerial Imagery (B7)		Geomorphologic Position (D2)
Water Stained Leaves (B9)		Shallow Aquitard (D3)
Aquatic Fauna (B13)		Microtopographic Relief (D4)
--		FAC-Neutral Test (D5)

Source: 2012 Regional Supplement to the Corps of Engineers Wetland Delineation Manual: Eastern Mountains and Piedmont Region Version 2.0.

3.2.4 Problematic Wetland Conditions

Problematic wetlands are defined as those which contain conditions that may make wetland identification difficult. These are because field indicators of the three parameters may be obscured or are absent.

The 1987 Corps Manual outlines problematic scenarios encountered in the field and contains protocols for dealing with such situations. The Corps Regional Supplements for the Atlantic and Gulf Coastal Plain Region and the Eastern Mountains and Piedmont Region provides detailed information on problematic hydric soils and methods for identifying them. Problematic hydric soils applicable for the site included: soils with red parent material; fluvial deposits within floodplains; recently developed wetlands; and seasonally ponded soils.) The soils on site are derived from red parent material and are located within a floodplain comprised of fluvial deposits. Some of the delineated wetlands were created wetlands in 2006.

Situated in a floodplain with depositional soils and the presence of red parent material, the site contains a combination of variables which make the identification of wetlands difficult. In order to delineate wetlands on site, the wetland scientists relied heavily on the specific guidance of the regional supplements for identifying hydric soils in red parent material, floodplains with fluvial deposition, newly created wetlands, and/or seasonally ponded wetlands. These methods are described in Chapter 3.

Descriptions of the problematic hydric soils or otherwise challenging conditions encountered at the site are provided below.

3.2.4.1 Red Parent Material

Soils derived from red parent material were encountered throughout the site. The red parent material is primarily mudstones of the Passaic Formation. These soils are particularly problematic due to the red colorization which obscures hydric soil indicators used for wetland identification. Soils with red parent material fails to develop the low-chroma colors normally found in wetlands soils due to the iron mineral hematite. Some soils may show faint mottling within the A horizon, however most do not. In these instances, other indicators for wetland determination including observing hydrology and vegetation are heavily relied on. Based on federal guidance red parent material is defined to be hydric if a layer of at least 4 inches thick within the top 10 inches of soil has a hue of 7.5YR or redder. The matrix must have a value and chroma greater than 2 and less than or equal to 4. The layer must also contain 10% or more of redoximorphic features. Depletions should differ in color by having value one or more higher and chroma one or more lower than the matrix, or have a value of 4 or more and chroma of 2 or less. Red parent material also commonly contains features which include redox depletions and soft manganese masses. If the soils are saturated, drying the sample may make redox features become more visible. Additionally, transect sampling may be beneficial to help define and compare wetland and upland areas in red parent soils.

For many wetlands, especially the created wetlands, the wetland scientists collected a series of soil cores along a transect from inundated areas to obvious upland areas. The scientist closely examined each core for the presence of hydric soil features, If hydric features were observed, scientists then observed the vegetation and evidence of hydrology to make a determination if the location was within a wetland or an upland. Conversely, if facultative vegetation and evidence of hydrology was observed, but no hydric soil features, the scientists assessed whether other factors may have precluded the formation of hydric features (e.g., recent deposition and scour, etc.). Numerous soil cores were collected throughout the site.

3.2.4.2 Fluvial Deposits within Floodplains

Depositional environments such as floodplains contain alluvial soils, characterized by stratified deposited layers brought in during flood events. In these areas, the top depositional layer may lack redoximorphic features, despite the presence of wetland hydrology and vegetation. Redox features may only be observed at greater depths, past the deposited surface. Such soils can be observed throughout the site, and could be best observed in Enhancement Areas E7 and E8 where soils are actively scoured and flooded.

3.2.4.3 Newly Formed Soils

In newly created wetlands, soils may lack indicators which would define them to be hydric. This is due to undeveloped soils, which lack sufficient time to develop under anaerobic conditions. It is important to note though, that if a soil is flooded for more than one week during the growing season, it is considered hydric by definition. For example, within Creation Area C3, standing water was observed during each survey day which spanned approximately one to several days a week during the month of April. However, the soils found in this area had only faint mottling within the top several inches. Moreover, there were several areas observed with no vegetation, suggesting prolonged inundation, these areas too had very limited mottling.

3.2.4.4 Seasonally Ponded Soils

Seasonally ponded areas are found in portions of wetland creation areas as well as the wetland enhancement areas onsite. Some soil profiles observed in these areas have redoximorphic features present within the first few inches, however are reduced or completely lack hydric soil features below several inches from the surface. In this instance, impermeable clay has created perched wetland systems, which prevent soil saturation below the surface. For example, in Creation Area C2 during an investigation conducted in the Spring of 2012 (AECOM 2012) and the 2014 wetland delineation, soils below 8-12 inches at depth were very dense and did not exhibit evidence of permeability.

3.2.4.5 Low Organic Matter

As noted in the chemical soil tests conducted as part of annual monitoring (USACE, 2013) during the period of 2007-2012, the site has low levels of organic matter within the soils (average of 1.6% to 4.0% organic matter for random samples taken between 2007 and 2012). Probable causes could be from frequent flood events which wash away any surface accumulations. With the combination of low organic matter and saturation from aerated water, floodplain environments lack the proper conditions for oxidation-reduction to take place.

3.2.4.6 Problematic Hydrophytic Vegetation

Natural disturbances, such as flood events, have dramatically altered the vegetation at the site. Vegetation in some areas has been partially removed or completely removed and has created bare surface areas, preventing the identification of hydrophytic vegetation. Additionally flood events have promoted the spread of noxious weeds including Japanese hops and reed canary grass. Even though species such as reed canary grass has a FACW indicator, these species, due to their invasive nature, are found in upland areas. In these instances, identification of other indicators was needed.

3.3 Wetland Delineation Method – Finderne Farm Wetland Site

As previously stated, the site's soils are comprised of alluvial deposited, fine-grained, red parent material within a floodplain that is subject to periodic flooding. Moreover, several of the wetlands on site, were recently created wetlands that too are subject to this recent deposition and scour. The created wetlands were constructed by excavation.

During the delineation, the field team employed the following methods for delineating each wetland:

- First, the team investigated obvious upland areas to determine soil characteristics of an upland.
- Second, the field team then went to an area of prolonged inundation and saturation and investigated the soils for hydric characteristics.
- Third, after identifying areas that were unquestionably wetlands and uplands, the field team traversed a line between the two points looking for evidence of hydric soils. Due to the prevalence of red parent material, the field team investigated each core to determine if there was a change in value or chroma, or redox depletions of greater than 10 percent. Redox depletions were identified as greyer soil inclusions within the soil profile. Redox depletions were often slight but visible in the profile. Once observed, the field team then

investigated to determine the presence of vegetation dominated by facultative vegetation and evidence of hydrology. If an area was observed to have hydric soils, wetland hydrology, and a dominance of hydric vegetation the point was identified as a wetland¹.

Once an initial wetland and upland boundary point was identified in the field, the field team proceeded and delineated the wetland/upland boundary as per the method identified in the previous paragraphs. The field team performed countless soil investigations along the boundary to confirm hydric soil conditions and the placement of the wetland delineation flags.

For the nine wetlands that were delineated on site, a total of 45 representative observation points (Appendix B) were collected. For the Enhancement areas, traditional paired wetland and upland observation points were collected. In order to demonstrate the various conditions in the wetlands in Creation Areas 1 and 2, a series of observation points along a transect were collected that identified conditions from the wettest locations to the driest.

4 Results and Discussion

During the previously described field investigations, the wetland scientists surveyed for and delineated wetlands identified within wetland creation and enhancement areas EC1, E1, E2, E4, E5, E6, E7, E8, C1, C2, and C3 totaling 45.13 acres. Representative wetland and upland data forms are provided in Appendix B. Maps depicting the delineated wetlands are located in Appendix C.

4.1 General Observations

According to the NWI and NJDEP, FWW mapping, several freshwater emergent and forested wetlands as well as ponded areas occur on site. In general, the wetland scientists' surveys confirmed the presence of these wetlands. Additionally, created wetlands such as within wetland creation areas C2 and C3 that were not depicted on NWI mapping, were documented during the wetland delineation.

4.2 Hydrology and Soils

4.2.1 Hydrology

Scour and deposition from overbank flooding have strongly influenced the site. Along the eastern border near wetland enhancement areas E7 and E8 active deposition and scour occurs regularly. Within the other wetlands evidence of significant flooding and scour (Photos 3-5) was observed. The flooding regularly deposits significant amounts of vegetation and large pieces of flotsam (Photo 7).

¹In several areas, hydric vegetation was not present due to active scour (e.g., shoreline areas of Wetlands E7/E8), in these areas, wetlands were identified based on the presence of hydric soils and evidence of hydrology.

4.2.2 Soils

Red parent material significantly influences the colors of the soils (Photo 8). The red parent material often obscured hydric indicators in saturated and inundated areas. Soils also had very low organic material and generally consisted of fine-grained silts and clays.

4.3 Vegetation - Identified Species

Table 4-1 below identifies the species that were observed in the wetlands and uplands during the wetland delineation. The table identifies the species per vegetative strata and provides the wetland indicator status.

Table 4-1 Species Identified on Site

Strata	Common Name	Scientific Name	Indicator
H	Sweetflag	<i>Acorus calamus</i>	OBL
H	Common ragweed	<i>Ambrosia artemisiifolia</i>	FACU
H	Mugwort	<i>Artemisia vulgaris</i>	UPL
H	Swamp milkweed	<i>Asclepias incarnata</i>	OBL
H	Devil's beggartick	<i>Bidens frondosa</i>	FACW
H	Rosette grass	<i>Dicanthelium sp.</i>	NI
H	Soft rush	<i>Juncus effusus</i>	FACW
H	Purple loosestrife	<i>Lythrum salicaria</i>	FACW
H	Switch grass	<i>Panicum virgatum</i>	FAC
H	Arrowleaf tearthumb	<i>Persicaria sagittata</i>	OBL
H	Reed Canary Grass	<i>Phalaris arundinacea</i>	FACW
H	Timothy	<i>Phleum pratense</i>	FACU
H	-	<i>Poa</i>	NI
H	Marshpepper knotweed	<i>Polygonum hydropiper</i>	OBL
H	Swamp smartweed	<i>Polygonum hydropiperoides</i>	OBL
H	Lesser celandine	<i>Ranunculus ficaria</i>	FAC
H	Goldenrod	<i>Solidago sp.</i>	NI
H	Goldenrod	<i>Solidago gigantea</i>	FACW
H	Stinging nettle	<i>Urtica dioica</i>	FACU
S	False indigobush	<i>Amorpha fruticosa</i>	FACW
S	Honey locust	<i>Gleditsia triacanthos</i>	FAC
S	Swamp white oak	<i>Quercus bicolor</i>	FACW
S	Pin oak	<i>Quercus palustris</i>	FACW
S	Multiflora rose	<i>Rosa multiflora</i>	FACU
S	Willow	<i>Salix sp.</i>	NI
T	River birch	<i>Betula nigra</i>	FACW
T	Black locust	<i>Robinia pseudoacacia</i>	FACU
V	Japanese hops	<i>Humulus japonicus</i>	FACU

Notes: S/S–shrub/scrub, V–vine, H–herbaceous, and H/V–herbaceous/vine; NI – Not Indicated

Source: Lichvar, R. W. *et al.*, 2014.

4.4 Delineated Wetlands

Table 4-2 contains a summary of data collected for each wetland creation and enhancement area characterizing representative wetland and/or upland community types identified within each wetland area. Data includes wetland area ID, data point ID, wetland class, hydrology indicator,

hydrophytic vegetation indicator, hydric soil indicator, latitude and longitude of data point, and acreage.

The attached Photographs (Appendix A), Field Data Sheets (Appendix B), and Appendix C (Delineated Wetlands) depict detailed information of the wetlands identified during the survey.

Wetlands were delineated within wetland areas E1, E2, E5, E7, E8, EC1, C1, C2, and C3. Discussion of each area is presented below. Wetlands were not identified within enhancement areas E4 and E6. Boundary lines delineated within E1 and E2 as well as E7 and E8 were continuous; therefore are discussed together.

E1/E2 – Wetlands are primarily palustrine emergent wetlands (Photo 9) interspersed with seasonal ponds and upland ridges located at the base of a steep slope defining the northern reach of the site. Wooded vegetation is present along the slope and the northern portion of the delineated wetland (Photo 10). The wetland complex is bounded to the south by the sewer line ROW. Dominant vegetation included arrowleaf tearthumb, *Dicanthelium sp.*, swamp smartweed, reed canary grass, and sweetflag. Soil properties included a texture ranging between silty clay loam to dense clay. Areas with stronger hydrology produced soil profiles with depleted matrices, while other areas were characteristic of red parent materials or piedmont floodplain soils with colors 5YR3/3 with redoximorphic concentrations beginning at approximately six inches.

Upland areas were characterized by grasses such as timothy as well as reed canary grass which appeared to have spread from wetlands areas. Soils matrices were similar to wetland profiles but lacked redoximorphic features.

E5 – The wetland complex within enhanced wetland area E5 was palustrine emergent as well as palustrine forested wetlands surrounding a seasonally inundated ponded area (Photo 11). Upland mounds (Photos 12 and 13) elevated approximately five feet are scattered within the forested areas. A drainage pipe conveys hydrology eastward from E5, through a raised berm that serves as much of the eastern boundary of E5. At the mouth of the pipe a small depressed area contained wetland hydrology, vegetation, and soils, and was mapped as a wetland. This area is defined by flags E5-501 through E5-509 (Photo 14). Dominant vegetation included reed canary grass in emergent areas and green ash in forested areas. The soil profile was a silty clay loam with matrix 5YR3/3 and redoximorphic concentrations beginning at the surface. The water table was present at the surface including standing water of 1.5 inches at the data collection point.

Upland areas were generally dominated by reed canary grass; however soils revealed redoximorphic concentration and water table began at 20-24 inches from below the surface and elevation increased 2-4 feet from the wetland boundary.

E7/E8 – The wetland complex within enhanced wetland areas E7 and E8 is located along the eastern side of the site along the west bank of the Raritan River and includes both palustrine emergent and scrub-shrub wetland communities (Photo 15). Portions of the wetland include areas sparsely vegetated, affected by recent scour and deposition (Photos 16 and 17), as well as areas dominated by Japanese hops or reed canary grass. The scrub-shrub community consists of primarily native, planted, and recruited willow species established within a depression/oxbow channel appearing to have sustained seasonal inundation. Soils were silt loams with depositional sand and gravel lenses. Matrix colors were depleted with redoximorphic concentrations beginning at varied depths from surface to six inches.

The adjacent upland areas were dominated by Japanese hops or common mugwort. Soils were consistent (no redoximorphic features) with a silt loam texture. Uplands were associated with a walking trail.

EC1 – Wetlands identified within enhanced/creation wetland area EC1 were palustrine emergent wetlands generally dominated by reed canary grass. Hydrology was conveyed to the wetlands by a small west-east flowing stream and runoff from a step (approximately 25-ft high slope) to the north. The abrupt change in elevation resulted in a clearly defined line between the wetlands and uplands (Photos 18). Evidence of recent flooding including drift deposits and drainage patterns were observed. Soils were a silty clay loam with a depleted matrix 5YR4/2 with concentrations in the pore lining of 5YR4/6 beginning at the surface and increasing with depth. Red parent material influenced soil matrix. Photo 19 depicts the soil cores from the wetland and upland observation points. Wetland observation point EC1-W1 represents a saturated location; however, red parent material made hydric features difficult to discern.

Upland areas were dominated by grass species (*Poa*) as well as honey locust and multiflora rose. Soil profile was a silty clay loam with matrix 5YR3/3 with oxidized root channels throughout.

C1 – C1 is a created wetland that is dominated by palustrine emergent vegetation, with planted facultative tree species. The southern, eastern and western borders of the wetland are bounded by an artificially created 45° slope. The northern boundary of the site consists of a shallow ditch adjacent to the sewer line. The wetland was originally constructed with a shallow swale to allow inflow from the Raritan River and outflow from E2 to the north portion of C1. However, field observations identified water now flows from C1 to E2 (Photo 20).

Hummocks, which varied in height from 0.5-1.5 feet, were present throughout the wetland. The western portion of the wetland, which was dominated by emergent vegetation, has large hummocks. In the eastern portion of the wetland, the hummocks were smaller and the vegetation contained numerous planted trees. It is unclear if the size differential in hummocks was a result of original design, or the synergistic effects of original design and scour from flooding.

Vegetative communities associated with wetland creation area C1 included three areas. Switchgrass and tree plantings (Photo 21) are found at the southern portion of the wetland, followed by an expanse of reed canary grass (Photo 22) with much fewer surviving plantings scattered with created vernal pools, followed by a narrow depression “ditch” running along the northern boundary of the wetland. The ditch is also dominated by reed canary grass, loosestrife, and soft rush (Photo 23). The soil profiles were dense clays with slight mottling and matrix color typically 5YR3/3. Additionally, several smaller isolated wetlands (Photos 24 and 25) were delineated adjacent to the large C1 complex. These areas were generally small, disturbed and located within the sewer line ROW.

The wetland was delineated by taking a series of soil cores in the various communities and identifying the presence or absence of hydric features in the soil profiles. Photo 26 shows the soil cores from the ditch, reed canary grass, switchgrass, and upland communities (Photo 27). Although often obscured by red parent material, redoximorphic features were observed in the ditch, reed canary grass, and switchgrass soil cores. The delineated wetland line often corresponded to the toe-of-slope of the created slopes surrounding the wetland.

Uplands adjacent to C1 wetlands were elevated one or more feet above C1 and were dominated by common mugwort along the perimeter. Soils were similar to wetlands however with fewer

redoximorphic concentrations. The soils were also loose and friable and showed no evidence of saturation or inundation.

C2 – C2 is primarily a palustrine emergent wetland depression, with a shallow swale at the north end allowing inflow from the Raritan River and directing outflow to wetland creation area C1 during significant flood events. Also, a very shallow swale connects the eastern boundary of C2 to E3.

In order to delineate the wetland, a series of transects with observation points were placed perpendicular to the upland /wetland boundary. These transects included the following grouping of observation points:

- C2-U1, C2-W1A, and C2-W1B (Photo 28)
- C2-U2A, C2-U2B, C2-W2A, C2-W2B, and C2-W2C
- C2-U3, C2W3A, C2-W3B, and C2-W3C.

Data sheets for all the observation points are provided in Appendix B. The wetland was created by excavating floodplain soils. The delineated wetland line often corresponded to the toe-of-slope of the created slopes surrounding the wetland. All soils were strongly influenced by red parent material. Wetland cores displayed evidence of redoximorphic features; however, upland cores were loose and friable with no evidence of long-term saturation or inundation. During the delineation and previous investigations, wetland soils below 12 inches in depth were observed to be very dense and compacted. It is believed that these dense clay soils are mimicking bedrock which limits the downward migration of groundwater infiltration and the formation of redoximorphic features at depth in the soil profile.

Switchgrass and reed canary grass were dominant species. Additionally, pin oak was also identified as dominant in the sapling stratum at one data point. In general, trees/saplings averaged between approximately 8 and 15 feet and were largely not dominant within C2. Areas of standing water, saturated soil, scattered vernal pools, as well as hummock/hollow microtopography were noted throughout C2. Additionally, anthropogenic and natural wrack debris was deposited throughout C2 as a result of past flooding events. The soil profiles matrix ranged from 5YR3/2 to 3/4 or 4/3 with redoximorphic features identified at varying depths and texture of dense clay loam.

Uplands (Photo 30) adjacent to C2 were elevated roughly two to four feet above the wetland and dominated by species such as Japanese hops, switchgrass, lesser celandine, stinging nettle, and reed canary grass. Soils were 5YR3/3 or 4/3 friable clay loam or silty clay loam and lacked redoximorphic features.

C3 – Wetland creation area C3 is a created wetland. C3 is a palustrine scrub-shrub and palustrine emergent wetland depression. The northern portion of the wetland is dominated by emergent species such as switchgrass and smartweed (Photo 31), with species such as river birch saplings (Photo 32) and soft rush at the south end. Surface water ranging from six to eight inches was present at the time of survey. Soil matrix was between 7.5YR3/3 and 5YR3/2 to 3/4 with redoximorphic concentrations beginning at the surface with texture ranging from clay to silt loam.

Uplands were elevated approximately two to four feet above C3 and were dominated by mugwort and grasses (*Poa*). No evidence of hydrology was observed. The soil matrix color was 7.5YR3/3 silt loam throughout the profile.

Table 4-2 Summary of Representative Wetland and Upland Data within the Study Area

Wetland Area ID	Data Point ID	Class ^a	Wetland Hydrology Indicator	Hydrophytic Vegetation Indicator	Hydric Soil Indicator	Wetland Y/N
E1/E2 (PEM)	E2-U1	NA	-	-	-	N
	E2-U2	NA	A2	-	-	N
	E2-U3	NA	-	-	-	N
	E2-U4	NA	-	2	-	N
	E2-W1	PEM	B3, D5	2	F21	Y
	E2-W2	PEM	A2	2	F19, F21	Y
	E2-W3	PEM	A1, A2, C3, D2	2	F19	Y
	E2-W4A	PEM	A2, D2, D5	2	F3	Y
E2-W4B	PEM	A1, A2, A3, C3, B8, D2	2	F3	Y	
E4	E4-U1	NA	-	-	-	N
	E4-U2	NA	-	2	-	N
	E4-U3	NA	-	2	-	N
E5 (PSS/PEM)	E5-U1	NA	-	2	-	N
	E5-W1	PEM	A1, A2, A3, C3, D2	2	F21	Y
E6	E6-U1	NA	B6, B8	-	-	N
	E6-U2	NA	B6, B8	2	-	N
E7/E8 (PEM/PSS)	E7-U1	NA	-	-	-	N
	E7-U2	NA	-	-	-	N
	E7-W1	PEM	B8, D2	*	F3	Y
	E7-W2	PSS	A3, B9, D4	2	F3, F19	Y
EC1 (PEM)	EC1-U1	NA	-	-	F21	N
	EC1-W1	PEM	B3, B10	2	F3	Y
C1 (PEM)	C1-Ditch	PEM	A1, A2, A3	2	F3	Y
	C1-Mugwort	NA	-	-	-	N
	C1-SG	PEM	A1, A3, D2, D5	2	F8	Y
	C1-RCG	PEM	A1, A3	2	F8, F19	Y
	C1-U1	NA	-	-	-	N
	C1-W1	PEM	A1, A3, D2, D4	3	F8, F21	Y
	C1-W2	PEM	A1, A3, C3, D2, D4	2	F19, F21	Y
C2 (PEM)	C2-U1	NA	-	-	-	N
	C2-U2A	NA	A2	-	-	N
	C2-U2B	NA	-	2	-	N
	C2-U3	NA	-	2	-	N
	C2-W1A	PEM	D2, D4	2	F21	Y
	C2-W1B	PEM	D2, D4	2	F8	Y
	C2-W2A	PEM	D2, D4	2	F3	Y
	C2-W2B	PEM	A1, A2, A3, D2	2	**	Y
	C2-W2C	PEM	A1, A2, A3, D2,	2	F21	Y
	C2-W3A	PEM	C3	2	F8, F21	Y
	C2-W3B	PEM	B3, B10	2	F8, F21	Y
C2-W3C	PEM	B3, B10, D2, D4	2	F21	Y	
C3 (PSS/PEM)	C3-U1	NA	-	-	-	N
	C3-U2	NA	-	-	-	N
	C3-W1	PSS	A1, A2, A3	2	F21	Y
	C3-W2	PEM	A1, A3	2	F3, F8	Y

a: Cowardin et al. (1979) wetland classifications: PEM = Palustrine Emergent Wetland; PSS = Palustrine Scrub-Shrub Wetland; PFO = Palustrine Forested Wetland. NA= Not applicable
* Bare soil, no vegetation present in data plot at time of survey.
** Meets criteria for problematic hydric soil.

4.5 Wetland Acreages: As Built and 2014

Table 4-3 identifies the 2014 delineated square feet (sq ft) and acreage of each wetland and enhancement area. Table 4-4 identifies the differences in wetland size between the 2014 delineation and the as-built conditions.

Table 4-3 Wetland Acreages: 2014 Delineation

Wetland/ Enhancement ID	Total Delineated Area		Sub-Parcels of Total Delineated Area					Area of Upland Inclusion With the Delineated Wetlands	
	Net Wetland Area	Net Wetland Area	Wetland Sub-area 1	Wetland Sub-area 2	Wetland Sub-area 3	Wetland Sub-area 4	Wetland Sub-area 5		
	Sq ft	Acres	Sq ft	Sq ft	Sq ft	Sq ft	Sq ft	Sq ft	Acres
C1*	466,253.2	10.70	447,663.9	16,548.4	375.7	312.0	1,353.4		
C2	403,250.1	9.25	402,786.2	463.9					
C3	103,424.0	2.37	103,424.0						
EC1	212,383.3	4.88	212,383.3						
E1/E2	541,143.8	12.42	477,741.0	79,800.9				16,398.2	0.38
E4	0.0	0.00							
E5	38,752.7	0.89	40,513.7	463.0				2,224.0	0.05
E6	0.0	0.00							
E7/E8	200,767.9	4.61	209,375.4					8,607.5	0.20
<i>TOTAL</i>	<i>1,965,974.9</i>	<i>45.13</i>							
<p>Notes: For Creation Area C1, Wetland Sub area-1 corresponds to the 2006 created wetland area. Sub-area 2 is the remnants of what appears to have been a lay-down area associated with the construction of the sewer line. The area was delineated as a wetland during the original delineation. Sub-areas 3, 4, and 5 are within the sewer line and are contiguous to Sub-area 1. Sub-areas 3, 4, and 5 have formed in low spots of the line in areas of former erosion and scour.</p>									

Table 4-4 Net Change In Wetland Area: 2014 Delineation and the Original design

Wetland	2014 Delineation		Original Design (2006)		Net Change	
	Sq ft	Acres	Sq ft	Acres	Sq ft	Acres
<i>Creation Areas</i>						
C1*	447,663.9	10.27	444,843.4	10.21	2,820.5	0.06
C2	403,250.1	9.25	411,585.3	9.44	-8,335.2	-0.19
C3	103,424.0	2.37	99,628.4	2.28	3,795.6	0.09
<i>Enhancement Areas**</i>						
EC1	212,383.3	4.88				
E1/E2	541,143.8	12.42				
E4***	0.0	0.00000				
E5	38,752.7	0.89				
E6***	0.0	0.00000				
E7/E8	200,767.9	4.61				
<i>Notes:</i> *In 2014, 0.43 acres of wetlands associated with C1 were delineated within the sewer line, which was not part of the original creation area. ** Only the delineated 2014 acreages are identified. The previous enhancement activities did not encompass the entire wetland. As such, the net change between 2006 and 2014 wetland acreages cannot be assessed. *** Enhancement areas were not delineated as wetlands in 2014.						

Review of the data presented in Table 4-4 identifies that the created wetlands (C1, C2, and C3) are similar in size to the original design. No wetlands were delineated in the E4 and E6 enhancement areas. The other enhancement areas are difficult to compare as the boundaries of the 2014 delineation extended beyond the boundaries of some of the previous enhancement areas.

5 Conclusions

The top three feet of soils on site are generally comprised of fine grained materials (clay loams and silt clays). The soil material is of alluvial origin. Rainwater and flooding appear to be the chief source of hydrology for much of the site. Due to the composition of the soil material, it is likely that there is a high degree of runoff from the site to the Raritan River as opposed to vertical infiltration through the soil.

The presence of red parent material, the density of the soils, and active scour of flood events together combine to obscure wetland indicators on site. Features commonly associated with hydric soils (e.g., mottling, redox, etc.) were faint and difficult to observe – even in areas of prolonged inundation.

Due to the aforementioned factors, wetland scientists utilized methods adapted for delineating wetlands with problem conditions. Delineated wetlands in both creation areas and enhancement areas are dominated by facultative vegetation. Also, evidence of sufficient hydrology (saturation and inundation) was observed throughout the delineated wetlands.

6 References

- AECOM, 2012. Soil Investigation Report Finderne Farms Wetland Mitigation Site, Bound Brook, NJ. Prepared for the United States Army Corps of Engineers.
- Cowardin, Lewis M., Virginia Carter, Francis C. Golet, and Edward T. La Roe. December 1979. Classification of Wetlands and Deepwater Habitats of the United States. FWS/OBS-79/31, U.S. Fish and Wildlife Service, Office of Biological Services, Washington, D.C.
- Department of the Army, Environmental Laboratory. 1987. Corps of Engineers Wetlands Delineation Manual. Technical Report Y-87-1, US Army Engineer Waterways Experiment Station, Vicksburg, MS.
- Federal Register. 1980. "40 CFR Part 230: Section 404(b)(1) Guidelines for Specification of Disposal Sites for Dredged or Fill Material," Vol 45, No. 249, pp. 85352-85353, US Government Printing Office, Washington D.C.
- Federal Register. 1982. "Title 33: Navigation and Navigable Waters: Chapter II, Regulatory Programs of the Corps of Engineers," Vol 47, No. 138, P. 31810, US Government Printing Office, Washington, D.C.
- Lichvar, R.W., M. Butterwick, N.C. Melvin, and W.N. Kirchner. 2014. The National Wetland Plant List: 2014 Update of Wetland Ratings. *Phytoneuron* 2014-41: 1-42.
- Munsell Color. 1975. Munsell Soil Color Charts. Baltimore, Maryland.
- NYSDEC. 2006. Website accessed to obtain information on tidal wetland categories <http://www.dec.state.ny.us/website/dfwmr/marine/twcat.htm>
- National Resource Conservation Survey. Website accessed October 2006 to obtain soil data for Staten Island. <http://websoilsurvey.nrcs.usda.gov/app/WebSoilSurvey.aspx>
- National Technical Committee for Hydric Soils. 1991. Hydric Soils of the United States, (3rd edition). Misc. Publ. No. 1491. USDA. Soil Conservation Service. Washington, D.C.
- Tiner, Ralph W. In Search of Swampland: A wetland sourcebook and field guide. Piscataway: Rutgers University Press, 1998. Print.
- Tiner, Ralph W. Wetland Indicators: a guide to wetland identification, delineation, classification, and mapping. Boca Rotan. CRC Press LLC, 1999. Print.
- U.S. Army Corps of Engineers. 2010. Regional Supplement to the Corps of Engineers Wetland Delineation Manual: Atlantic and Gulf Coastal Plain Region (Version 2.0), ed. J.S. Wakely, R.W. Lichvar, and C.V. Noble. ERDC/ELTR-10-20. Vicksburg, MS: U.S. Army Engineer Research and Development Center.
- U.S. Army Corps of Engineers. 2012. Regional Supplement to the Corps of Engineers Wetland Delineation Manual: Eastern Mountains and Piedmont Region Version 2.0, ed. J.F.

- Berkowitz, J.S. Wakeley, R.W. Lichvar, C.V. Noble. ERDC/ELTR-12-9. Vicksburg, MS: U.S. Army Engineer Research and Development Center.
- U. S. Army Corps of Engineers. 2013. Finderne Farm Mitigation Site Green Brook Flood Control Project - 2012 Monitoring Report.
- U.S. Department of Agriculture (USDA). 2012. United State Department of Agriculture's Natural Resource Conservation Services Plant Data Base (<http://plants.usda.gov/>).

THIS PAGE INTENTIONALLY LEFT BLANK

FIGURES

THIS PAGE INTENTIONALLY LEFT BLANK



Legend

- Emergent Wetland
- Wetland Forest
- Wetland Scrub Shrub
- Stream Bank Planting
- Riparian Forest (Boundary Estimated)

0 200 400 800 Feet

Notes:

1. EC = Enhancement/Creation
2. E = Enhancement
3. C = Creation
4. A photograph was taken at each vegetation plot location.
5. New Jersey State Plane Coordinate System NAD83, U.S. Survey Feet.
6. Aerial Photography Source: New Jersey 2010 National Agricultural Imagery Program (NAIP) Orthophotography, Web Map Service (WMS).

**Aerial Planting Zones
Finderne Farm Mitigation Site**

Date: November 2012
Project Number: 60267303

Figure 1-2

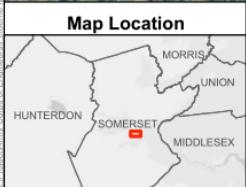
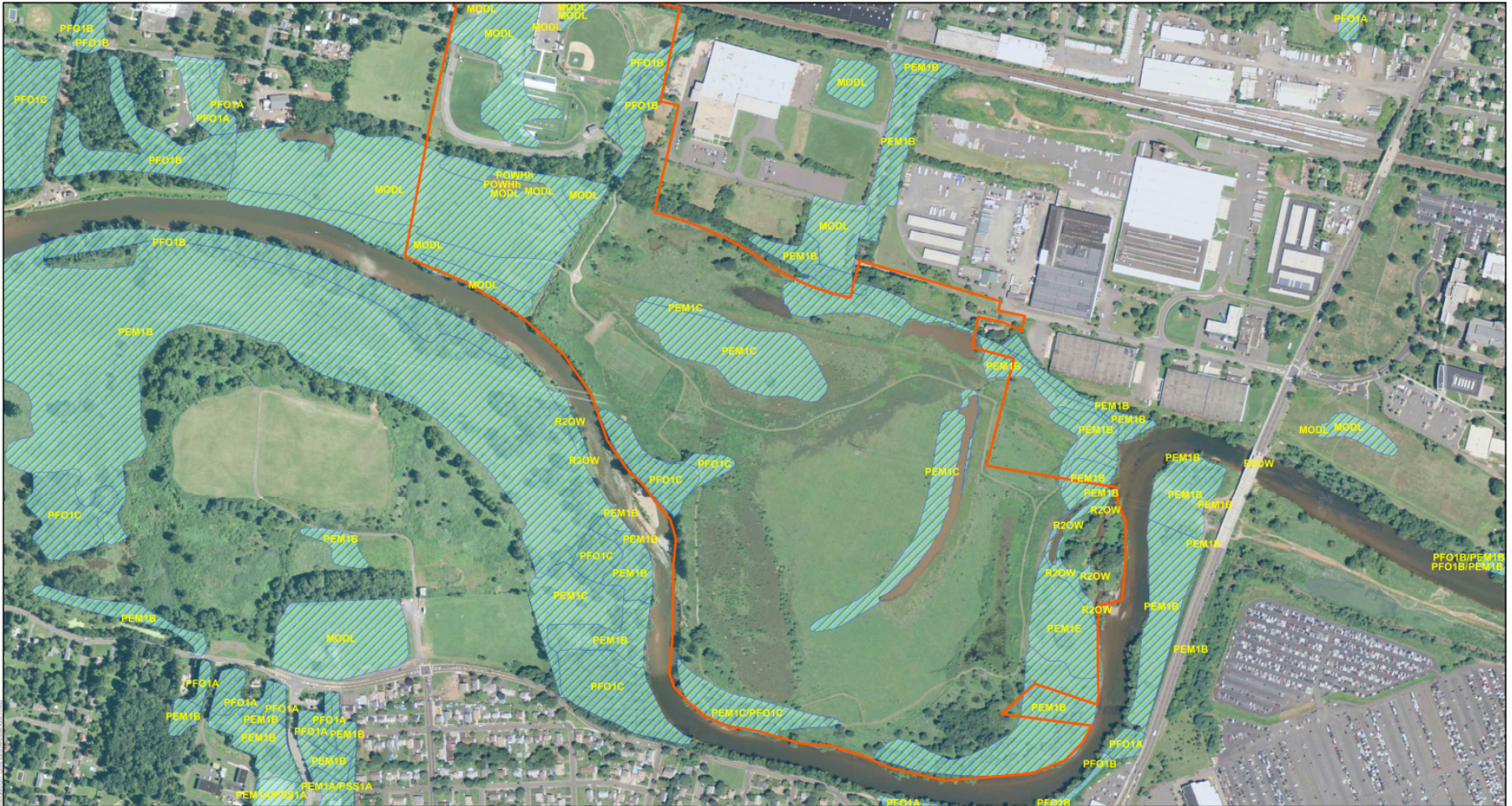

Notes:

1. New Jersey State Plane Coordinate System NAD83, U.S. Survey Feet.
2. New Jersey 2013 National Agricultural Imagery Program (NAIP) Orthophotography, Web Map Service (WMS) at <http://nwebmap.state.nj.us/njimagery/>.
3. New Jersey Department of Environmental Protection 2007 Land Use/Land Cover by Watershed Management Area (WMA): Lower Raritan, South River, Lawrence (WMA 9).

New Jersey Department of Environmental Protection Freshwater Wetlands Map

Finderne Farm Mitigation Site
Township of Bridgewater
Somerset County, New Jersey

Date: 5/6/2014
Project Number: 60319494

Figure 3-2

APPENDIX A

Photographs

THIS PAGE INTENTIONALLY LEFT BLANK

		PHOTOGRAPHIC LOG
Photo No. 1	Date: April, 2014	
Description: Looking at site from ridge that borders the northern portion of the site. This photo taken on April 16 th , 2014 when flood water discharge exceeded 8,300ft ³ /sec.		

Photo No. 2	Date: April, 2014	
Description: Rock outcrop in ridge that borders the north boundary of site. Note red parent material and soils.		

		PHOTOGRAPHIC LOG
Photo No. 3	Date: May, 2014	
Description: Additional view looking southwest towards planting area C1 and C2 during the May 1 st flood event. Up to 10 feet of water occurred on the site.		

Photo No. 4	Date: May, 2014	
Description: Looking at site from ridge that borders the northern portion of the site. This photo taken on May 1 st , 2014 when flood water discharge was recorded at 25,100ft ³ /sec.		

		PHOTOGRAPHIC LOG
Photo No. 5	Date: April, 2014	
Description: Scoured soils located along the sewer line right-of-way bisecting the site.		

		PHOTOGRAPHIC LOG
Photo No. 6	Date: April, 2014	
Description: Located near flag E2-810. Note the buildup material of flood-deposited debris. Note the auger for scale.		

		PHOTOGRAPHIC LOG
Photo No. 7	Date: April, 2014	
Description: Located in the middle of Wetland C2 (near observation plot C2-W3B), note the large wooden structure that was deposited on site.		

		PHOTOGRAPHIC LOG
Photo No. 8	Date: April, 2014	
Description: Soil core collected on site. Note red parent material, which often obscured hydric indicators in saturated and inundated areas . Soils also had very low organic material and generally consisted of fine-grained silts and clays.		



		PHOTOGRAPHIC LOG
Photo No. 9	Date: April, 2014	
Description: Looking north, near flag E2-450. View of the emergent wetlands that form much of the southern portion of Wetland E1/E2.		

		PHOTOGRAPHIC LOG
Photo No. 10	Date: April, 2014	
Description: Looking south from E2-326 View showing forested area within wetland delineated in E2.		

		PHOTOGRAPHIC LOG
Photo No. 11	Date: April, 2014	
Description: View looking southwest from plot E5-W1.		

		PHOTOGRAPHIC LOG
Photo No. 12	Date: April, 2014	
Description: View of an upland berm within the wetland delineated for planting area E5.		

		PHOTOGRAPHIC LOG
Photo No. 13	Date: April, 2014	
Description: An additional upland berm located in E5 wetland. Nesting Canadian geese were present.		



		PHOTOGRAPHIC LOG
Photo No. 14	Date: April, 2014	
Description: Looking west. View showing the drainage swale that conveys hydrology from E5 towards E7.		

		PHOTOGRAPHIC LOG
Photo No. 15	Date: April, 2014	
Description: View looking east at the scrub-shrub portion of the wetland delineated within E7/E8. Photo taken from plot E7-UP2.		

		PHOTOGRAPHIC LOG
Photo No. 16	Date: April, 2014	
Description: View looking south at the wetland boundary delineated in E7. Photo taken at upland plot E7-U1. Note the scour and deposition present within this area.		

AECOM		PHOTOGRAPHIC LOG
Photo No. 17	Date: April, 2014	
Description: View looking north within planting area E8 at wetland plot E7-W1. Evidence of alluvial scour and deposition was observed throughout this area.		

AECOM		PHOTOGRAPHIC LOG
Photo No. 18	Date: April, 2014	
Description: View looking northwest showing transect for EC1. EC1-W1 is shown in foreground, and EC1-U1 (upslope) is visible in the background. Due to the change in elevation, there was a marked difference in vegetation, soils and evidence of hydrology.		

		PHOTOGRAPHIC LOG
Photo No. 19	Date: April, 2014	
Description: Soil cores from wetland plots EC1-W1 (left) and EC1-U1 (right). Note the strong reddish colors in the soil profiles. As can be observed in the photo, the wetland soil core; although red, has a grey hue which is a result of redoximorphic features.		

		PHOTOGRAPHIC LOG
Photo No. 20	Date: April, 2014	
Description: View looking south showing swale draining C1 to E2. Planting area C1 is in the background. In the foreground, the mowed grass and shallow swale represent the sewer line that travels across the site.		

		PHOTOGRAPHIC LOG
Photo No. 21	Date: April, 2014	
Description: View looking northeast from data point C1-SG. Switch grass is the dominant species at this location.		

		PHOTOGRAPHIC LOG
Photo No. 22	Date: April, 2014	
Description: View looking north from data point C1-RCG. Reed canary grass was dominant at this location.		

AECOM		PHOTOGRAPHIC LOG
Photo No. 23	Date: April, 2014	
Description:		
<p>View looking west at C1-Ditch. This area is located along the northern perimeter of C1 and collected the most water in C1, aside from created depressions in the central portion of the site.</p>		

AECOM		PHOTOGRAPHIC LOG
Photo No. 24	Date: April, 2014	
Description:		
<p>Looking west at the C1-400 Line.</p> <p>Low quality wetland depression adjacent to C1 within the sewer line ROW.</p>		

		PHOTOGRAPHIC LOG
Photo No. 24	Date: April, 2014	
Description: Looking west at the C1-600 line. Another low quality wetland depression adjacent to C1 which was identified within the sewerline ROW.		

		PHOTOGRAPHIC LOG
Photo No. 26	Date: April, 2014	
Description: View of soil profiles taken associated with planting area C1. From left to right; C1-ditch, C1-RCG, C1-SW, C1-Mugwort. Note only a slight color variation from regularly inundated (ditch) to upland soils dominated by mugwort.		

		PHOTOGRAPHIC LOG	
Photo No. 27	Date: April, 2014		
Description: View looking southwest at the upland data point C1-Mugwort. Mugwort is the dominant species at this location and elevation is approximately three feet above the wetland boundary elevation.			

		PHOTOGRAPHIC LOG	
Photo No. 28	Date: April, 2014		
Description: View looking east along the C2-U1, C2-W1a, and C2-W1b line.			

		PHOTOGRAPHIC LOG
Photo No. 29	Date: April, 2014	
Description: Transect for C2-W2. Photo taken from upland data point C2-U2B.		

		PHOTOGRAPHIC LOG
Photo No. 30	Date: April, 2014	
Description: Photo of upland observation point C2-U3		

		PHOTOGRAPHIC LOG
Photo No. 31	Date: April, 2014	
Description: Looking west across the northern half of Wetland C3		

		PHOTOGRAPHIC LOG
Photo No. 35	Date: April, 2014	
Description: C3 south end showing dense stand of river birch establishing on the left.		

APPENDIX B

Field Data Sheets

THIS PAGE INTENTIONALLY LEFT BLANK

WETLAND DETERMINATION DATA FORM – Eastern Mountains and Piedmont Region

Project/Site: Finderne Farm Wetland Mitigation Site City/County: Bridgewater, Somerset Sampling Date: 4/14/14
 Applicant/Owner: USACE State: NJ Sampling Point: C1 - Ditch
 Investigator(s): JR/RW/MS Section, Township, Range: _____
 Landform (hillslope, terrace, etc.): Floodplain Local relief (concave, convex, none): _____ Slope (%): _____
 Subregion (LRR or MLRA): MLRA 148 Lat: _____ Long: _____ Datum: _____
 Soil Map Unit Name: Rowland Silt Loam NWI classification: PEM1Cd

Are climatic / hydrologic conditions on the site typical for this time of year? Yes No _____ (If no, explain in Remarks.)
 Are Vegetation _____, Soil _____, or Hydrology _____ significantly disturbed? Are "Normal Circumstances" present? Yes No _____
 Are Vegetation _____, Soil _____, or Hydrology _____ naturally problematic? (If needed, explain any answers in Remarks.)

SUMMARY OF FINDINGS – Attach site map showing sampling point locations, transects, important features, etc.

Hydrophytic Vegetation Present? Yes <input checked="" type="checkbox"/> No _____ Hydric Soil Present? Yes <input checked="" type="checkbox"/> No _____ Wetland Hydrology Present? Yes <input checked="" type="checkbox"/> No _____	Is the Sampled Area within a Wetland? Yes <input checked="" type="checkbox"/> No _____
Remarks:	

HYDROLOGY

Wetland Hydrology Indicators: <u>Primary Indicators (minimum of one is required; check all that apply)</u> <input checked="" type="checkbox"/> Surface Water (A1) _____ True Aquatic Plants (B14) <input checked="" type="checkbox"/> High Water Table (A2) _____ Hydrogen Sulfide Odor (C1) <input checked="" type="checkbox"/> Saturation (A3) _____ Oxidized Rhizospheres on Living Roots (C3) _____ Water Marks (B1) _____ Presence of Reduced Iron (C4) _____ Sediment Deposits (B2) _____ Recent Iron Reduction in Tilled Soils (C6) _____ Drift Deposits (B3) _____ Thin Muck Surface (C7) _____ Algal Mat or Crust (B4) _____ Other (Explain in Remarks) _____ Iron Deposits (B5) _____ _____ Inundation Visible on Aerial Imagery (B7) _____ _____ Water-Stained Leaves (B9) _____ _____ Aquatic Fauna (B13) _____	<u>Secondary Indicators (minimum of two required)</u> _____ Surface Soil Cracks (B6) _____ Sparsely Vegetated Concave Surface (B8) _____ Drainage Patterns (B10) _____ Moss Trim Lines (B16) _____ Dry-Season Water Table (C2) _____ Crayfish Burrows (C8) _____ Saturation Visible on Aerial Imagery (C9) _____ Stunted or Stressed Plants (D1) _____ Geomorphic Position (D2) _____ Shallow Aquitard (D3) _____ Microtopographic Relief (D4) _____ FAC-Neutral Test (D5)
Field Observations: Surface Water Present? Yes <input checked="" type="checkbox"/> No _____ Depth (inches): <u>3-4</u> Water Table Present? Yes <input checked="" type="checkbox"/> No _____ Depth (inches): <u>0</u> Saturation Present? Yes <input checked="" type="checkbox"/> No _____ Depth (inches): <u>10</u> (includes capillary fringe)	Wetland Hydrology Present? Yes <input checked="" type="checkbox"/> No _____
Describe Recorded Data (stream gauge, monitoring well, aerial photos, previous inspections), if available:	
Remarks:	

VEGETATION (Four Strata) – Use scientific names of plants.

Sampling Point: C1-Ditch

	Absolute % Cover	Dominant Species?	Indicator Status	
Tree Stratum (Plot size: _____)				Dominance Test worksheet:
1. _____	_____	_____	_____	Number of Dominant Species That Are OBL, FACW, or FAC: <u>2</u> (A)
2. _____	_____	_____	_____	Total Number of Dominant Species Across All Strata: <u>2</u> (B)
3. _____	_____	_____	_____	Percent of Dominant Species That Are OBL, FACW, or FAC: <u>100</u> (A/B)
4. _____	_____	_____	_____	Prevalence Index worksheet:
5. _____	_____	_____	_____	
6. _____	_____	_____	_____	OBL species _____ x 1 = _____
7. _____	_____	_____	_____	FACW species _____ x 2 = _____
	_____ = Total Cover			FAC species _____ x 3 = _____
50% of total cover: _____		20% of total cover: _____		FACU species _____ x 4 = _____
Sapling/Shrub Stratum (Plot size: _____)				UPL species _____ x 5 = _____
1. _____	_____	_____	_____	Column Totals: _____ (A) _____ (B)
2. _____	_____	_____	_____	Prevalence Index = B/A = _____
3. _____	_____	_____	_____	Hydrophytic Vegetation Indicators:
4. _____	_____	_____	_____	
5. _____	_____	_____	_____	<input checked="" type="checkbox"/> 2 - Dominance Test is >50%
6. _____	_____	_____	_____	<input type="checkbox"/> 3 - Prevalence Index is ≤3.0 ¹
7. _____	_____	_____	_____	<input type="checkbox"/> 4 - Morphological Adaptations ¹ (Provide supporting data in Remarks or on a separate sheet)
8. _____	_____	_____	_____	<input type="checkbox"/> Problematic Hydrophytic Vegetation ¹ (Explain)
9. _____	_____	_____	_____	¹ Indicators of hydric soil and wetland hydrology must be present, unless disturbed or problematic.
	_____ = Total Cover			Definitions of Four Vegetation Strata:
50% of total cover: _____		20% of total cover: _____		
Herb Stratum (Plot size: <u>5'</u>)				Sapling/Shrub – Woody plants, excluding vines, less than 3 in. DBH and greater than or equal to 3.28 ft (1 m) tall.
1. <u>Phalaris arundinacea</u>	<u>50</u>	<u>D</u>	<u>FACW</u>	Herb – All herbaceous (non-woody) plants, regardless of size, and woody plants less than 3.28 ft tall.
2. <u>Panicum virgatum</u>	<u>45</u>	<u>D</u>	<u>FAC</u>	Woody vine – All woody vines greater than 3.28 ft in height.
3. <u>Artemisia vulgaris</u>	<u>5</u>	<u>ND</u>	<u>UPL</u>	Hydrophytic Vegetation Present? Yes <u>X</u> No _____
4. _____	_____	_____	_____	
5. _____	_____	_____	_____	
6. _____	_____	_____	_____	
7. _____	_____	_____	_____	
8. _____	_____	_____	_____	
9. _____	_____	_____	_____	
10. _____	_____	_____	_____	
11. _____	_____	_____	_____	
	<u>100</u> = Total Cover			
50% of total cover: _____		20% of total cover: _____		
Woody Vine Stratum (Plot size: _____)				
1. _____	_____	_____	_____	
2. _____	_____	_____	_____	
3. _____	_____	_____	_____	
4. _____	_____	_____	_____	
5. _____	_____	_____	_____	
	_____ = Total Cover			
50% of total cover: _____		20% of total cover: _____		
Remarks: (Include photo numbers here or on a separate sheet.)				

SOIL

Sampling Point: C1- Ditch

Profile Description: (Describe to the depth needed to document the indicator or confirm the absence of indicators.)

Depth (inches)	Matrix		Redox Features				Texture	Remarks
	Color (moist)	%	Color (moist)	%	Type ¹	Loc ²		
0-8	5YR4/2	70	5YR3/4	30	C	M	SCL (dense)	
8	GRAVEL							
8-18	5YR4/3	85	7.5YR4/6	15	C	M	SCL (Dense)	

¹Type: C=Concentration, D=Depletion, RM=Reduced Matrix, MS=Masked Sand Grains. ²Location: PL=Pore Lining, M=Matrix.

Hydric Soil Indicators:	Indicators for Problematic Hydric Soils ³ :
<input type="checkbox"/> Histosol (A1)	<input type="checkbox"/> 2 cm Muck (A10) (MLRA 147)
<input type="checkbox"/> Histic Epipedon (A2)	<input type="checkbox"/> Coast Prairie Redox (A16)
<input type="checkbox"/> Black Histic (A3)	<input type="checkbox"/> (MLRA 147, 148)
<input type="checkbox"/> Hydrogen Sulfide (A4)	<input type="checkbox"/> Piedmont Floodplain Soils (F19)
<input type="checkbox"/> Stratified Layers (A5)	<input type="checkbox"/> (MLRA 136, 147)
<input type="checkbox"/> 2 cm Muck (A10) (LRR N)	<input type="checkbox"/> Very Shallow Dark Surface (TF12)
<input type="checkbox"/> Depleted Below Dark Surface (A11)	<input type="checkbox"/> Other (Explain in Remarks)
<input type="checkbox"/> Thick Dark Surface (A12)	
<input type="checkbox"/> Sandy Mucky Mineral (S1) (LRR N, MLRA 147, 148)	
<input type="checkbox"/> Sandy Gleyed Matrix (S4)	
<input type="checkbox"/> Sandy Redox (S5)	
<input type="checkbox"/> Stripped Matrix (S6)	
<input type="checkbox"/> Dark Surface (S7)	
<input type="checkbox"/> Polyvalue Below Surface (S8) (MLRA 147, 148)	
<input type="checkbox"/> Thin Dark Surface (S9) (MLRA 147, 148)	
<input type="checkbox"/> Loamy Gleyed Matrix (F2)	
<input checked="" type="checkbox"/> Depleted Matrix (F3)	
<input type="checkbox"/> Redox Dark Surface (F6)	
<input type="checkbox"/> Depleted Dark Surface (F7)	
<input type="checkbox"/> Redox Depressions (F8)	
<input type="checkbox"/> Iron-Manganese Masses (F12) (LRR N, MLRA 136)	
<input type="checkbox"/> Umbric Surface (F13) (MLRA 136, 122)	
<input type="checkbox"/> Piedmont Floodplain Soils (F19) (MLRA 148)	
<input type="checkbox"/> Red Parent Material (F21) (MLRA 127, 147)	

³Indicators of hydrophytic vegetation and wetland hydrology must be present, unless disturbed or problematic.

Restrictive Layer (if observed): Type: <u>Gravel</u> Depth (inches): <u>8"</u>	Hydric Soil Present? Yes <u>x</u> No _____
---------------------------------------------------------------------------------------------	-----------------------------------------------

Remarks:

WETLAND DETERMINATION DATA FORM – Eastern Mountains and Piedmont Region

Project/Site: Finderne Farm Wetland Mitigation Site City/County: Bridgewater, Somerset Sampling Date: 4/14/14
 Applicant/Owner: USACE State: NJ Sampling Point: C1 - Mugwort
 Investigator(s): JR/RW/MS Section, Township, Range: _____
 Landform (hillslope, terrace, etc.): Floodplain Local relief (concave, convex, none): _____ Slope (%): _____
 Subregion (LRR or MLRA): MLRA 148 Lat: _____ Long: _____ Datum: _____
 Soil Map Unit Name: Rowland Silt Loam NWI classification: _____

Are climatic / hydrologic conditions on the site typical for this time of year? Yes x No _____ (If no, explain in Remarks.)
 Are Vegetation _____, Soil _____, or Hydrology _____ significantly disturbed? Are "Normal Circumstances" present? Yes x No _____
 Are Vegetation _____, Soil x _____, or Hydrology _____ naturally problematic? (If needed, explain any answers in Remarks.)

SUMMARY OF FINDINGS – Attach site map showing sampling point locations, transects, important features, etc.

Hydrophytic Vegetation Present? Yes _____ No <u>x</u> _____ Hydric Soil Present? Yes _____ No <u>x</u> _____ Wetland Hydrology Present? Yes _____ No <u>x</u> _____	Is the Sampled Area within a Wetland? Yes _____ No <u>X</u> _____
Remarks: Red parent material.	

HYDROLOGY

Wetland Hydrology Indicators: <u>Primary Indicators (minimum of one is required; check all that apply)</u> ___ Surface Water (A1) ___ True Aquatic Plants (B14) ___ High Water Table (A2) ___ Hydrogen Sulfide Odor (C1) ___ Saturation (A3) ___ Oxidized Rhizospheres on Living Roots (C3) ___ Water Marks (B1) ___ Presence of Reduced Iron (C4) ___ Sediment Deposits (B2) ___ Recent Iron Reduction in Tilled Soils (C6) ___ Drift Deposits (B3) ___ Thin Muck Surface (C7) ___ Algal Mat or Crust (B4) ___ Other (Explain in Remarks) ___ Iron Deposits (B5) ___ Inundation Visible on Aerial Imagery (B7) ___ Water-Stained Leaves (B9) ___ Aquatic Fauna (B13)	<u>Secondary Indicators (minimum of two required)</u> ___ Surface Soil Cracks (B6) ___ Sparsely Vegetated Concave Surface (B8) ___ Drainage Patterns (B10) ___ Moss Trim Lines (B16) ___ Dry-Season Water Table (C2) ___ Crayfish Burrows (C8) ___ Saturation Visible on Aerial Imagery (C9) ___ Stunted or Stressed Plants (D1) ___ Geomorphic Position (D2) ___ Shallow Aquitard (D3) ___ Microtopographic Relief (D4) ___ FAC-Neutral Test (D5)
Field Observations: Surface Water Present? Yes _____ No <u>X</u> Depth (inches): _____ Water Table Present? Yes _____ No <u>X</u> Depth (inches): _____ Saturation Present? Yes _____ No <u>X</u> Depth (inches): _____ (includes capillary fringe)	Wetland Hydrology Present? Yes _____ No <u>X</u> _____
Describe Recorded Data (stream gauge, monitoring well, aerial photos, previous inspections), if available:	
Remarks:	

VEGETATION (Four Strata) – Use scientific names of plants.

Sampling Point: C1-Mugwort

<u>Tree Stratum</u> (Plot size: _____)	Absolute % Cover	Dominant Species?	Indicator Status	Dominance Test worksheet:
1. _____	_____	_____	_____	Number of Dominant Species That Are OBL, FACW, or FAC: <u>0</u> (A)
2. _____	_____	_____	_____	Total Number of Dominant Species Across All Strata: <u>1</u> (B)
3. _____	_____	_____	_____	Percent of Dominant Species That Are OBL, FACW, or FAC: <u>0</u> (A/B)
4. _____	_____	_____	_____	Prevalence Index worksheet: Total % Cover of: _____ Multiply by: OBL species _____ x 1 = _____ FACW species _____ x 2 = _____ FAC species _____ x 3 = _____ FACU species _____ x 4 = _____ UPL species _____ x 5 = _____ Column Totals: _____ (A) _____ (B) Prevalence Index = B/A = _____
5. _____	_____	_____	_____	
6. _____	_____	_____	_____	
7. _____	_____	_____	_____	
_____ = Total Cover				
50% of total cover: _____ 20% of total cover: _____				
<u>Sapling/Shrub Stratum</u> (Plot size: _____)				
1. _____	_____	_____	_____	Hydrophytic Vegetation Indicators: <input type="checkbox"/> 1 - Rapid Test for Hydrophytic Vegetation <input type="checkbox"/> 2 - Dominance Test is >50% <input type="checkbox"/> 3 - Prevalence Index is ≤3.0 ¹ <input type="checkbox"/> 4 - Morphological Adaptations ¹ (Provide supporting data in Remarks or on a separate sheet) <input type="checkbox"/> Problematic Hydrophytic Vegetation ¹ (Explain)
2. _____	_____	_____	_____	
3. _____	_____	_____	_____	
4. _____	_____	_____	_____	
5. _____	_____	_____	_____	
6. _____	_____	_____	_____	
7. _____	_____	_____	_____	
8. _____	_____	_____	_____	
9. _____	_____	_____	_____	
_____ = Total Cover				
50% of total cover: _____ 20% of total cover: _____				
<u>Herb Stratum</u> (Plot size: _____)				
1. <u>Artemisia vulgaris</u>	<u>90</u>	<u>D</u>	<u>UPL</u>	¹ Indicators of hydric soil and wetland hydrology must be present, unless disturbed or problematic. Definitions of Four Vegetation Strata: Tree – Woody plants, excluding vines, 3 in. (7.6 cm) or more in diameter at breast height (DBH), regardless of height. Sapling/Shrub – Woody plants, excluding vines, less than 3 in. DBH and greater than or equal to 3.28 ft (1 m) tall. Herb – All herbaceous (non-woody) plants, regardless of size, and woody plants less than 3.28 ft tall. Woody vine – All woody vines greater than 3.28 ft in height.
2. <u>Humulus japonicus</u>	<u>5</u>	<u>ND</u>	<u>FACU</u>	
3. <u>Phalaris arundinacea</u>	<u>2</u>	<u>ND</u>	<u>FACW</u>	
4. _____	_____	_____	_____	
5. _____	_____	_____	_____	
6. _____	_____	_____	_____	
7. _____	_____	_____	_____	
8. _____	_____	_____	_____	
9. _____	_____	_____	_____	
10. _____	_____	_____	_____	
11. _____	_____	_____	_____	
_____ = Total Cover				
50% of total cover: _____ 20% of total cover: _____				
<u>Woody Vine Stratum</u> (Plot size: _____)				
1. _____	_____	_____	_____	Hydrophytic Vegetation Present? Yes _____ No <u>X</u>
2. _____	_____	_____	_____	
3. _____	_____	_____	_____	
4. _____	_____	_____	_____	
5. _____	_____	_____	_____	
_____ = Total Cover				
50% of total cover: _____ 20% of total cover: _____				
Remarks: (Include photo numbers here or on a separate sheet.)				

WETLAND DETERMINATION DATA FORM – Eastern Mountains and Piedmont Region

Project/Site: Finderne Farm Wetland Mitigation Site City/County: Bridgewater, Somerset Sampling Date: 4/14/14
 Applicant/Owner: USACE State: NJ Sampling Point: C1 - RCG
 Investigator(s): JR/RW/MS Section, Township, Range: _____
 Landform (hillslope, terrace, etc.): Floodplain Local relief (concave, convex, none): _____ Slope (%): _____
 Subregion (LRR or MLRA): MLRA 148 Lat: _____ Long: _____ Datum: _____
 Soil Map Unit Name: Rowland Silt Loam NWI classification: PEM1Cd

Are climatic / hydrologic conditions on the site typical for this time of year? Yes No _____ (If no, explain in Remarks.)
 Are Vegetation _____, Soil _____, or Hydrology _____ significantly disturbed? Are "Normal Circumstances" present? Yes No _____
 Are Vegetation _____, Soil , or Hydrology _____ naturally problematic? (If needed, explain any answers in Remarks.)

SUMMARY OF FINDINGS – Attach site map showing sampling point locations, transects, important features, etc.

Hydrophytic Vegetation Present? Yes <input checked="" type="checkbox"/> No _____ Hydric Soil Present? Yes <input checked="" type="checkbox"/> No _____ Wetland Hydrology Present? Yes <input checked="" type="checkbox"/> No _____	Is the Sampled Area within a Wetland? Yes <input checked="" type="checkbox"/> No _____
Remarks: Red parent material.	

HYDROLOGY

Wetland Hydrology Indicators: <u>Primary Indicators (minimum of one is required; check all that apply)</u> <input checked="" type="checkbox"/> Surface Water (A1) _____ True Aquatic Plants (B14) <input type="checkbox"/> High Water Table (A2) _____ Hydrogen Sulfide Odor (C1) <input checked="" type="checkbox"/> Saturation (A3) _____ Oxidized Rhizospheres on Living Roots (C3) <input type="checkbox"/> Water Marks (B1) _____ Presence of Reduced Iron (C4) <input type="checkbox"/> Sediment Deposits (B2) _____ Recent Iron Reduction in Tilled Soils (C6) <input type="checkbox"/> Drift Deposits (B3) _____ Thin Muck Surface (C7) <input type="checkbox"/> Algal Mat or Crust (B4) _____ Other (Explain in Remarks) <input type="checkbox"/> Iron Deposits (B5) _____ <input type="checkbox"/> Inundation Visible on Aerial Imagery (B7) <input type="checkbox"/> Water-Stained Leaves (B9) <input type="checkbox"/> Aquatic Fauna (B13)	<u>Secondary Indicators (minimum of two required)</u> <input type="checkbox"/> Surface Soil Cracks (B6) <input type="checkbox"/> Sparsely Vegetated Concave Surface (B8) <input type="checkbox"/> Drainage Patterns (B10) <input type="checkbox"/> Moss Trim Lines (B16) <input type="checkbox"/> Dry-Season Water Table (C2) <input type="checkbox"/> Crayfish Burrows (C8) <input type="checkbox"/> Saturation Visible on Aerial Imagery (C9) <input type="checkbox"/> Stunted or Stressed Plants (D1) <input type="checkbox"/> Geomorphic Position (D2) <input type="checkbox"/> Shallow Aquitard (D3) <input type="checkbox"/> Microtopographic Relief (D4) <input type="checkbox"/> FAC-Neutral Test (D5)
Field Observations: Surface Water Present? Yes <input checked="" type="checkbox"/> No _____ Depth (inches): <u>4"</u> Water Table Present? Yes _____ No _____ Depth (inches): _____ Saturation Present? Yes <input checked="" type="checkbox"/> No _____ Depth (inches): <u>Surface ponding</u> (includes capillary fringe)	Wetland Hydrology Present? Yes <input checked="" type="checkbox"/> No _____
Describe Recorded Data (stream gauge, monitoring well, aerial photos, previous inspections), if available:	
Remarks:	

VEGETATION (Four Strata) – Use scientific names of plants.

Sampling Point: C1 - RCG

	Absolute % Cover	Dominant Species?	Indicator Status	
Tree Stratum (Plot size: _____)				Dominance Test worksheet:
1. _____	_____	_____	_____	Number of Dominant Species That Are OBL, FACW, or FAC: <u> 1 </u> (A)
2. _____	_____	_____	_____	Total Number of Dominant Species Across All Strata: <u> 1 </u> (B)
3. _____	_____	_____	_____	Percent of Dominant Species That Are OBL, FACW, or FAC: <u> 100 </u> (A/B)
4. _____	_____	_____	_____	
5. _____	_____	_____	_____	
6. _____	_____	_____	_____	
7. _____	_____	_____	_____	
	_____ = Total Cover			Prevalence Index worksheet:
50% of total cover: _____	20% of total cover: _____			Total % Cover of: _____ Multiply by:
				OBL species _____ x 1 = _____
				FACW species _____ x 2 = _____
				FAC species _____ x 3 = _____
				FACU species _____ x 4 = _____
				UPL species _____ x 5 = _____
				Column Totals: _____ (A) _____ (B)
				Prevalence Index = B/A = _____
Sapling/Shrub Stratum (Plot size: <u> 15'</u>)				Hydrophytic Vegetation Indicators:
1. <u>Quercus palustris</u>	<u> 3 </u>	<u> ND </u>	<u> FACW </u>	<input type="checkbox"/> 1 - Rapid Test for Hydrophytic Vegetation
2. <u>Quercus bicolor</u>	<u> 2 </u>	<u> ND </u>	<u> FACW </u>	<input checked="" type="checkbox"/> 2 - Dominance Test is >50%
3. _____	_____	_____	_____	<input type="checkbox"/> 3 - Prevalence Index is ≤3.0 ¹
4. _____	_____	_____	_____	<input type="checkbox"/> 4 - Morphological Adaptations ¹ (Provide supporting data in Remarks or on a separate sheet)
5. _____	_____	_____	_____	<input type="checkbox"/> Problematic Hydrophytic Vegetation ¹ (Explain)
6. _____	_____	_____	_____	
7. _____	_____	_____	_____	
8. _____	_____	_____	_____	
9. _____	_____	_____	_____	
	<u> 5 </u> = Total Cover			¹ Indicators of hydric soil and wetland hydrology must be present, unless disturbed or problematic.
50% of total cover: _____	20% of total cover: _____			Definitions of Four Vegetation Strata:
Herb Stratum (Plot size: _____)				Tree – Woody plants, excluding vines, 3 in. (7.6 cm) or more in diameter at breast height (DBH), regardless of height.
1. <u>Phalaris arundinacea</u>	<u> 70 </u>	<u> D </u>	<u> FACW </u>	Sapling/Shrub – Woody plants, excluding vines, less than 3 in. DBH and greater than or equal to 3.28 ft (1 m) tall.
2. _____	_____	_____	_____	Herb – All herbaceous (non-woody) plants, regardless of size, and woody plants less than 3.28 ft tall.
3. _____	_____	_____	_____	Woody vine – All woody vines greater than 3.28 ft in height.
4. _____	_____	_____	_____	
5. _____	_____	_____	_____	
6. _____	_____	_____	_____	
7. _____	_____	_____	_____	
8. _____	_____	_____	_____	
9. _____	_____	_____	_____	
10. _____	_____	_____	_____	
11. _____	_____	_____	_____	
	<u> 70 </u> = Total Cover			Hydrophytic Vegetation Present? Yes <u> x </u> No _____
50% of total cover: _____	20% of total cover: _____			
Woody Vine Stratum (Plot size: _____)				
1. _____	_____	_____	_____	
2. _____	_____	_____	_____	
3. _____	_____	_____	_____	
4. _____	_____	_____	_____	
5. _____	_____	_____	_____	
	_____ = Total Cover			
50% of total cover: _____	20% of total cover: _____			
Remarks: (Include photo numbers here or on a separate sheet.)				

SOIL

Sampling Point: C1 - RCG

Profile Description: (Describe to the depth needed to document the indicator or confirm the absence of indicators.)

Depth (inches)	Matrix		Redox Features				Texture	Remarks
	Color (moist)	%	Color (moist)	%	Type ¹	Loc ²		
0-18	5YR3/3	80	5YR3/4	20	C	M	SCL (Dense)	Slight increase in mottles at depth.

¹Type: C=Concentration, D=Depletion, RM=Reduced Matrix, MS=Masked Sand Grains. ²Location: PL=Pore Lining, M=Matrix.

Hydric Soil Indicators:	Indicators for Problematic Hydric Soils ³ :
<input type="checkbox"/> Histosol (A1)	<input type="checkbox"/> 2 cm Muck (A10) (MLRA 147)
<input type="checkbox"/> Histic Epipedon (A2)	<input type="checkbox"/> Coast Prairie Redox (A16)
<input type="checkbox"/> Black Histic (A3)	<input type="checkbox"/> (MLRA 147, 148)
<input type="checkbox"/> Hydrogen Sulfide (A4)	<input type="checkbox"/> Piedmont Floodplain Soils (F19)
<input type="checkbox"/> Stratified Layers (A5)	<input type="checkbox"/> (MLRA 136, 147)
<input type="checkbox"/> 2 cm Muck (A10) (LRR N)	<input type="checkbox"/> Very Shallow Dark Surface (TF12)
<input type="checkbox"/> Depleted Below Dark Surface (A11)	<input type="checkbox"/> Other (Explain in Remarks)
<input type="checkbox"/> Thick Dark Surface (A12)	
<input type="checkbox"/> Sandy Mucky Mineral (S1) (LRR N, MLRA 147, 148)	
<input type="checkbox"/> Sandy Gleyed Matrix (S4)	
<input type="checkbox"/> Sandy Redox (S5)	
<input type="checkbox"/> Stripped Matrix (S6)	
<input type="checkbox"/> Dark Surface (S7)	
<input type="checkbox"/> Polyvalue Below Surface (S8) (MLRA 147, 148)	
<input type="checkbox"/> Thin Dark Surface (S9) (MLRA 147, 148)	
<input type="checkbox"/> Loamy Gleyed Matrix (F2)	
<input type="checkbox"/> Depleted Matrix (F3)	
<input type="checkbox"/> Redox Dark Surface (F6)	
<input type="checkbox"/> Depleted Dark Surface (F7)	
<input checked="" type="checkbox"/> Redox Depressions (F8)	
<input type="checkbox"/> Iron-Manganese Masses (F12) (LRR N, MLRA 136)	
<input type="checkbox"/> Umbric Surface (F13) (MLRA 136, 122)	
<input checked="" type="checkbox"/> Piedmont Floodplain Soils (F19) (MLRA 148)	
<input type="checkbox"/> Red Parent Material (F21) (MLRA 127, 147)	

³Indicators of hydrophytic vegetation and wetland hydrology must be present, unless disturbed or problematic.

Restrictive Layer (if observed): Type: _____ Depth (inches): _____	Hydric Soil Present? Yes <input checked="" type="checkbox"/> No _____
---------------------------------------------------------------------------------	------------------------------------------------------------------------------

Remarks:

WETLAND DETERMINATION DATA FORM – Eastern Mountains and Piedmont Region

Project/Site: Finderne Farm Wetland Mitigation Site City/County: Bridgewater, Somerset Sampling Date: 4/14/14
 Applicant/Owner: USACE State: NJ Sampling Point: C1 - SG
 Investigator(s): JR/RW/MS Section, Township, Range: _____
 Landform (hillslope, terrace, etc.): Floodplain Local relief (concave, convex, none): _____ Slope (%): _____
 Subregion (LRR or MLRA): MLRA 148 Lat: _____ Long: _____ Datum: _____
 Soil Map Unit Name: Rowland Silt Loam NWI classification: PEM1Cd

Are climatic / hydrologic conditions on the site typical for this time of year? Yes No _____ (If no, explain in Remarks.)
 Are Vegetation _____, Soil _____, or Hydrology _____ significantly disturbed? Are "Normal Circumstances" present? Yes No _____
 Are Vegetation _____, Soil , or Hydrology _____ naturally problematic? (If needed, explain any answers in Remarks.)

SUMMARY OF FINDINGS – Attach site map showing sampling point locations, transects, important features, etc.

Hydrophytic Vegetation Present? Yes <input checked="" type="checkbox"/> No _____ Hydric Soil Present? Yes <input checked="" type="checkbox"/> No _____ Wetland Hydrology Present? Yes <input checked="" type="checkbox"/> No _____	Is the Sampled Area within a Wetland? Yes <input checked="" type="checkbox"/> No _____
Remarks: Red parent material.	

HYDROLOGY

Wetland Hydrology Indicators: <u>Primary Indicators (minimum of one is required; check all that apply)</u> <input checked="" type="checkbox"/> Surface Water (A1) _____ True Aquatic Plants (B14) _____ High Water Table (A2) _____ Hydrogen Sulfide Odor (C1) <input checked="" type="checkbox"/> Saturation (A3) _____ Oxidized Rhizospheres on Living Roots (C3) _____ Water Marks (B1) _____ Presence of Reduced Iron (C4) _____ Sediment Deposits (B2) _____ Recent Iron Reduction in Tilled Soils (C6) _____ Drift Deposits (B3) _____ Thin Muck Surface (C7) _____ Algal Mat or Crust (B4) _____ Other (Explain in Remarks) _____ Iron Deposits (B5) _____ Inundation Visible on Aerial Imagery (B7) _____ Water-Stained Leaves (B9) _____ Aquatic Fauna (B13)	<u>Secondary Indicators (minimum of two required)</u> _____ Surface Soil Cracks (B6) _____ Sparsely Vegetated Concave Surface (B8) _____ Drainage Patterns (B10) _____ Moss Trim Lines (B16) _____ Dry-Season Water Table (C2) _____ Crayfish Burrows (C8) _____ Saturation Visible on Aerial Imagery (C9) _____ Stunted or Stressed Plants (D1) <input checked="" type="checkbox"/> Geomorphic Position (D2) _____ Shallow Aquitard (D3) <input checked="" type="checkbox"/> Microtopographic Relief (D4) _____ FAC-Neutral Test (D5)
Field Observations: Surface Water Present? Yes <input checked="" type="checkbox"/> No _____ Depth (inches): <u>2"</u> Water Table Present? Yes _____ No _____ Depth (inches): _____ Saturation Present? Yes <input checked="" type="checkbox"/> No _____ Depth (inches): <u>surface ponding</u> (includes capillary fringe)	Wetland Hydrology Present? Yes <input checked="" type="checkbox"/> No _____
Describe Recorded Data (stream gauge, monitoring well, aerial photos, previous inspections), if available:	
Remarks:	

VEGETATION (Four Strata) – Use scientific names of plants.

Sampling Point: C1-SG

	Absolute % Cover	Dominant Species?	Indicator Status	
Tree Stratum (Plot size: _____)				
1. <u>Quercus palustris</u>	<u>7</u>	ND	FACW	Dominance Test worksheet: Number of Dominant Species That Are OBL, FACW, or FAC: <u>1</u> (A) Total Number of Dominant Species Across All Strata: <u>1</u> (B) Percent of Dominant Species That Are OBL, FACW, or FAC: <u>100</u> (A/B)
2. <u>Quercus bicolor</u>	<u>2</u>	ND	FACW	
3. _____				
4. _____				
5. _____				
6. _____				
7. _____				
	<u>9</u> = Total Cover			
50% of total cover: <u>4.5</u> 20% of total cover: <u>1.8</u>				
Sapling/Shrub Stratum (Plot size: _____)				
1. _____				Prevalence Index worksheet: Total % Cover of: _____ Multiply by: OBL species _____ x 1 = _____ FACW species _____ x 2 = _____ FAC species _____ x 3 = _____ FACU species _____ x 4 = _____ UPL species _____ x 5 = _____ Column Totals: _____ (A) _____ (B) Prevalence Index = B/A = _____
2. _____				
3. _____				
4. _____				
5. _____				
6. _____				
7. _____				
8. _____				
9. _____				
	_____ = Total Cover			
50% of total cover: _____ 20% of total cover: _____				
Herb Stratum (Plot size: <u>5'</u>)				
1. <u>Panicum virgatum</u>	<u>80</u>	D	FAC	Hydrophytic Vegetation Indicators: <input type="checkbox"/> 1 - Rapid Test for Hydrophytic Vegetation <input checked="" type="checkbox"/> 2 - Dominance Test is >50% <input type="checkbox"/> 3 - Prevalence Index is ≤3.0 ¹ <input type="checkbox"/> 4 - Morphological Adaptations ¹ (Provide supporting data in Remarks or on a separate sheet) <input type="checkbox"/> Problematic Hydrophytic Vegetation ¹ (Explain)
2. <u>Phalaris arundinacea</u>	<u>2</u>	ND	FACW	
3. <u>Juncus effusus</u>	<u>2</u>	ND	FACW	
4. _____				
5. _____				
6. _____				
7. _____				
8. _____				
9. _____				
10. _____				
11. _____				
	<u>84</u> = Total Cover			
50% of total cover: _____ 20% of total cover: _____				
Woody Vine Stratum (Plot size: _____)				
1. _____				Definitions of Four Vegetation Strata: Tree – Woody plants, excluding vines, 3 in. (7.6 cm) or more in diameter at breast height (DBH), regardless of height. Sapling/Shrub – Woody plants, excluding vines, less than 3 in. DBH and greater than or equal to 3.28 ft (1 m) tall. Herb – All herbaceous (non-woody) plants, regardless of size, and woody plants less than 3.28 ft tall. Woody vine – All woody vines greater than 3.28 ft in height.
2. _____				
3. _____				
4. _____				
5. _____				
	_____ = Total Cover			
50% of total cover: _____ 20% of total cover: _____				
Remarks: (Include photo numbers here or on a separate sheet.)				

WETLAND DETERMINATION DATA FORM – Eastern Mountains and Piedmont Region

Project/Site: Finderne Farm Wetland Mitigation Site City/County: Bridgewater, Somerset Sampling Date: 4/21/14
 Applicant/Owner: USACE State: NJ Sampling Point: C1-U1
 Investigator(s): JR/RW/MS Section, Township, Range: _____
 Landform (hillslope, terrace, etc.): Floodplain Local relief (concave, convex, none): Concave slope Slope (%): 2
 Subregion (LRR or MLRA): MLRA 148 Lat: _____ Long: _____ Datum: _____
 Soil Map Unit Name: Rowland Silt Loam NWI classification: _____

Are climatic / hydrologic conditions on the site typical for this time of year? Yes x No _____ (If no, explain in Remarks.)
 Are Vegetation _____, Soil _____, or Hydrology _____ significantly disturbed? Are "Normal Circumstances" present? Yes x No _____
 Are Vegetation _____, Soil x, or Hydrology _____ naturally problematic? (If needed, explain any answers in Remarks.)

SUMMARY OF FINDINGS – Attach site map showing sampling point locations, transects, important features, etc.

Hydrophytic Vegetation Present? Yes _____ No <u>x</u> Hydric Soil Present? Yes _____ No <u>x</u> Wetland Hydrology Present? Yes _____ No <u>x</u>	Is the Sampled Area within a Wetland? Yes _____ No <u>x</u>
Remarks: Red parent material.	

HYDROLOGY

Wetland Hydrology Indicators: <u>Primary Indicators (minimum of one is required; check all that apply)</u> ___ Surface Water (A1) ___ True Aquatic Plants (B14) ___ High Water Table (A2) ___ Hydrogen Sulfide Odor (C1) ___ Saturation (A3) ___ Oxidized Rhizospheres on Living Roots (C3) ___ Water Marks (B1) ___ Presence of Reduced Iron (C4) ___ Sediment Deposits (B2) ___ Recent Iron Reduction in Tilled Soils (C6) ___ Drift Deposits (B3) ___ Thin Muck Surface (C7) ___ Algal Mat or Crust (B4) ___ Other (Explain in Remarks) ___ Iron Deposits (B5) ___ Inundation Visible on Aerial Imagery (B7) ___ Water-Stained Leaves (B9) ___ Aquatic Fauna (B13)	<u>Secondary Indicators (minimum of two required)</u> ___ Surface Soil Cracks (B6) ___ Sparsely Vegetated Concave Surface (B8) ___ Drainage Patterns (B10) ___ Moss Trim Lines (B16) ___ Dry-Season Water Table (C2) ___ Crayfish Burrows (C8) ___ Saturation Visible on Aerial Imagery (C9) ___ Stunted or Stressed Plants (D1) ___ Geomorphic Position (D2) ___ Shallow Aquitard (D3) ___ Microtopographic Relief (D4) ___ FAC-Neutral Test (D5)
Field Observations: Surface Water Present? Yes _____ No _____ Depth (inches): _____ Water Table Present? Yes _____ No _____ Depth (inches): _____ Saturation Present? Yes _____ No _____ Depth (inches): _____ (includes capillary fringe)	Wetland Hydrology Present? Yes _____ No <u>x</u>
Describe Recorded Data (stream gauge, monitoring well, aerial photos, previous inspections), if available:	
Remarks:	

VEGETATION (Four Strata) – Use scientific names of plants.

Sampling Point: C1-U1

	Absolute % Cover	Dominant Species?	Indicator Status	
Tree Stratum (Plot size: _____)				Dominance Test worksheet: Number of Dominant Species That Are OBL, FACW, or FAC: <u>1</u> (A) Total Number of Dominant Species Across All Strata: <u>2</u> (B) Percent of Dominant Species That Are OBL, FACW, or FAC: <u>50</u> (A/B)
1. _____	_____	_____	_____	
2. _____	_____	_____	_____	
3. _____	_____	_____	_____	
4. _____	_____	_____	_____	
5. _____	_____	_____	_____	
6. _____	_____	_____	_____	
7. _____	_____	_____	_____	
_____ = Total Cover				
50% of total cover: _____ 20% of total cover: _____				
Sapling/Shrub Stratum (Plot size: _____)				Prevalence Index worksheet: Total % Cover of: _____ Multiply by: OBL species _____ x 1 = _____ FACW species <u>40</u> x 2 = <u>80</u> FAC species <u>5</u> x 3 = <u>15</u> FACU species _____ x 4 = _____ UPL species <u>55</u> x 5 = <u>275</u> Column Totals: <u>100</u> (A) <u>370</u> (B) Prevalence Index = B/A = _____
1. _____	_____	_____	_____	
2. _____	_____	_____	_____	
3. _____	_____	_____	_____	
4. _____	_____	_____	_____	
5. _____	_____	_____	_____	
6. _____	_____	_____	_____	
7. _____	_____	_____	_____	
8. _____	_____	_____	_____	
9. _____	_____	_____	_____	
_____ = Total Cover				
50% of total cover: _____ 20% of total cover: _____				
Herb Stratum (Plot size: <u>5'</u>)				Hydrophytic Vegetation Indicators: <input type="checkbox"/> 1 - Rapid Test for Hydrophytic Vegetation <input type="checkbox"/> 2 - Dominance Test is >50% <input type="checkbox"/> 3 - Prevalence Index is ≤3.0 ¹ <input type="checkbox"/> 4 - Morphological Adaptations ¹ (Provide supporting data in Remarks or on a separate sheet) <input type="checkbox"/> Problematic Hydrophytic Vegetation ¹ (Explain)
1. <u>Artemisia vulgaris</u>	<u>55</u>	<u>D</u>	<u>UPL</u>	
2. <u>Panicum virgatum</u>	<u>5</u>	<u>ND</u>	<u>FAC</u>	
3. <u>Solidago gigantea</u>	<u>40</u>	<u>D</u>	<u>FACW</u>	
4. _____	_____	_____	_____	
5. _____	_____	_____	_____	
6. _____	_____	_____	_____	
7. _____	_____	_____	_____	
8. _____	_____	_____	_____	
9. _____	_____	_____	_____	
10. _____	_____	_____	_____	
11. _____	_____	_____	_____	
_____ = Total Cover				
50% of total cover: _____ 20% of total cover: _____				
Woody Vine Stratum (Plot size: _____)				Definitions of Four Vegetation Strata: Tree – Woody plants, excluding vines, 3 in. (7.6 cm) or more in diameter at breast height (DBH), regardless of height. Sapling/Shrub – Woody plants, excluding vines, less than 3 in. DBH and greater than or equal to 3.28 ft (1 m) tall. Herb – All herbaceous (non-woody) plants, regardless of size, and woody plants less than 3.28 ft tall. Woody vine – All woody vines greater than 3.28 ft in height.
1. _____	_____	_____	_____	
2. _____	_____	_____	_____	
3. _____	_____	_____	_____	
4. _____	_____	_____	_____	
5. _____	_____	_____	_____	
_____ = Total Cover				
50% of total cover: _____ 20% of total cover: _____				
Remarks: (Include photo numbers here or on a separate sheet.)				Hydrophytic Vegetation Present? Yes _____ No <u>X</u>

SOIL

Sampling Point: C1-U1

Profile Description: (Describe to the depth needed to document the indicator or confirm the absence of indicators.)

Depth (inches)	Matrix		Redox Features				Texture	Remarks
	Color (moist)	%	Color (moist)	%	Type ¹	Loc ²		
0-2	5YR3/3	100					SCL	
2-6	5YR3/4	100					SCL w/ gravel	
6+								REFUSAL

¹Type: C=Concentration, D=Depletion, RM=Reduced Matrix, MS=Masked Sand Grains. ²Location: PL=Pore Lining, M=Matrix.

Hydric Soil Indicators:

- Histosol (A1)
- Histic Epipedon (A2)
- Black Histic (A3)
- Hydrogen Sulfide (A4)
- Stratified Layers (A5)
- 2 cm Muck (A10) (**LRR N**)
- Depleted Below Dark Surface (A11)
- Thick Dark Surface (A12)
- Sandy Mucky Mineral (S1) (**LRR N, MLRA 147, 148**)
- Sandy Gleyed Matrix (S4)
- Sandy Redox (S5)
- Stripped Matrix (S6)

- Dark Surface (S7)
- Polyvalue Below Surface (S8) (**MLRA 147, 148**)
- Thin Dark Surface (S9) (**MLRA 147, 148**)
- Loamy Gleyed Matrix (F2)
- Depleted Matrix (F3)
- Redox Dark Surface (F6)
- Depleted Dark Surface (F7)
- Redox Depressions (F8)
- Iron-Manganese Masses (F12) (**LRR N, MLRA 136**)
- Umbric Surface (F13) (**MLRA 136, 122**)
- Piedmont Floodplain Soils (F19) (**MLRA 148**)
- Red Parent Material (F21) (**MLRA 127, 147**)

Indicators for Problematic Hydric Soils³:

- 2 cm Muck (A10) (**MLRA 147**)
- Coast Prairie Redox (A16) (**MLRA 147, 148**)
- Piedmont Floodplain Soils (F19) (**MLRA 136, 147**)
- Very Shallow Dark Surface (TF12)
- Other (Explain in Remarks)

³Indicators of hydrophytic vegetation and wetland hydrology must be present, unless disturbed or problematic.

Restrictive Layer (if observed):

Type: GRAVEL
 Depth (inches): 6+

Hydric Soil Present? Yes No

Remarks:

WETLAND DETERMINATION DATA FORM – Eastern Mountains and Piedmont Region

Project/Site: Finderne Farm Wetland Mitigation Site City/County: Bridgewater, Somerset Sampling Date: 4/21/14
 Applicant/Owner: USACE State: NJ Sampling Point: C1-W1
 Investigator(s): JR/RW/MS Section, Township, Range: _____
 Landform (hillslope, terrace, etc.): Floodplain Local relief (concave, convex, none): Concave Slope (%): 0
 Subregion (LRR or MLRA): MLRA 148 Lat: _____ Long: _____ Datum: _____
 Soil Map Unit Name: Rowland Silt Loam NWI classification: PEM1Cd

Are climatic / hydrologic conditions on the site typical for this time of year? Yes x No _____ (If no, explain in Remarks.)
 Are Vegetation _____, Soil _____, or Hydrology _____ significantly disturbed? Are "Normal Circumstances" present? Yes x No _____
 Are Vegetation _____, Soil x, or Hydrology _____ naturally problematic? (If needed, explain any answers in Remarks.)

SUMMARY OF FINDINGS – Attach site map showing sampling point locations, transects, important features, etc.

Hydrophytic Vegetation Present? Yes <u>X</u> No _____ Hydric Soil Present? Yes <u>X</u> No _____ Wetland Hydrology Present? Yes <u>X</u> No _____	Is the Sampled Area within a Wetland? Yes <u>X</u> No _____
Remarks: Red parent material.	

HYDROLOGY

Wetland Hydrology Indicators: <u>Primary Indicators (minimum of one is required; check all that apply)</u> <input checked="" type="checkbox"/> Surface Water (A1) _____ True Aquatic Plants (B14) _____ High Water Table (A2) _____ Hydrogen Sulfide Odor (C1) <input checked="" type="checkbox"/> Saturation (A3) _____ Oxidized Rhizospheres on Living Roots (C3) _____ Water Marks (B1) _____ Presence of Reduced Iron (C4) _____ Sediment Deposits (B2) _____ Recent Iron Reduction in Tilled Soils (C6) _____ Drift Deposits (B3) _____ Thin Muck Surface (C7) _____ Algal Mat or Crust (B4) _____ Other (Explain in Remarks) _____ Iron Deposits (B5) _____ Inundation Visible on Aerial Imagery (B7) _____ Water-Stained Leaves (B9) _____ Aquatic Fauna (B13)	<u>Secondary Indicators (minimum of two required)</u> _____ Surface Soil Cracks (B6) _____ Sparsely Vegetated Concave Surface (B8) _____ Drainage Patterns (B10) _____ Moss Trim Lines (B16) _____ Dry-Season Water Table (C2) _____ Crayfish Burrows (C8) _____ Saturation Visible on Aerial Imagery (C9) _____ Stunted or Stressed Plants (D1) <input checked="" type="checkbox"/> Geomorphic Position (D2) _____ Shallow Aquitard (D3) <input checked="" type="checkbox"/> Microtopographic Relief (D4) _____ FAC-Neutral Test (D5)
-----------------------------------------------------------------------------------------------------------------------------------------------------------------------------------------------------------------------------------------------------------------------------------------------------------------------------------------------------------------------------------------------------------------------------------------------------------------------------------------------------------------------------------------------------------------------------------------------------------------------------------------------------------------------------------------------------------------------------------------------------------------------------------------------------------------------------------------------------	----------------------------------------------------------------------------------------------------------------------------------------------------------------------------------------------------------------------------------------------------------------------------------------------------------------------------------------------------------------------------------------------------------------------------------------------------------------------------------------------------------------------------------------------------------------------------

Field Observations: Surface Water Present? Yes <u>x</u> No _____ Depth (inches): <u>1"</u> Water Table Present? Yes _____ No _____ Depth (inches): _____ Saturation Present? Yes <u>x</u> No _____ Depth (inches): <u>surface</u> (includes capillary fringe)	Wetland Hydrology Present? Yes <u>X</u> No _____
----------------------------------------------------------------------------------------------------------------------------------------------------------------------------------------------------------------------------------------------------------------------------------	---------------------------------------------------------

Describe Recorded Data (stream gauge, monitoring well, aerial photos, previous inspections), if available:

Remarks:

VEGETATION (Four Strata) – Use scientific names of plants.

Sampling Point: C1-W1

	Absolute % Cover	Dominant Species?	Indicator Status		
Tree Stratum (Plot size: _____)				Dominance Test worksheet: Number of Dominant Species That Are OBL, FACW, or FAC: _____ (A) Total Number of Dominant Species Across All Strata: _____ (B) Percent of Dominant Species That Are OBL, FACW, or FAC: _____ (A/B)	
1. _____	_____	_____	_____		
2. _____	_____	_____	_____		
3. _____	_____	_____	_____		
4. _____	_____	_____	_____		
5. _____	_____	_____	_____		
6. _____	_____	_____	_____		
7. _____	_____	_____	_____		
_____ = Total Cover					
50% of total cover: _____ 20% of total cover: _____					
Sapling/Shrub Stratum (Plot size: _____)				Prevalence Index worksheet: Total % Cover of: _____ Multiply by: OBL species _____ x 1 = _____ FACW species <u>25</u> x 2 = <u>50</u> FAC species _____ x 3 = _____ FACU species _____ x 4 = _____ UPL species _____ x 5 = _____ Column Totals: <u>25</u> (A) <u>50</u> (B) Prevalence Index = B/A = <u>2</u>	
1. _____	_____	_____	_____		
2. _____	_____	_____	_____		
3. _____	_____	_____	_____		
4. _____	_____	_____	_____		
5. _____	_____	_____	_____		
6. _____	_____	_____	_____		
7. _____	_____	_____	_____		
8. _____	_____	_____	_____		
9. _____	_____	_____	_____		
_____ = Total Cover					
50% of total cover: _____ 20% of total cover: _____					
Herb Stratum (Plot size: <u>5'</u>)				Hydrophytic Vegetation Indicators: <input type="checkbox"/> 1 - Rapid Test for Hydrophytic Vegetation <input type="checkbox"/> 2 - Dominance Test is >50% <input checked="" type="checkbox"/> 3 - Prevalence Index is ≤3.0 <input type="checkbox"/> 4 - Morphological Adaptations ¹ (Provide supporting data in Remarks or on a separate sheet) <input type="checkbox"/> Problematic Hydrophytic Vegetation ¹ (Explain)	
1. <u>Lythrum salicaria</u>	<u>15</u>	<u>ND</u>	<u>FACW</u>		
2. <u>Bidens frondosa</u>	<u>10</u>	<u>ND</u>	<u>FACW</u>		
3. <u>Dicanthelium sp.</u>	<u>75</u>	<u>D</u>	<u>NI</u>		
4. _____	_____	_____	_____		
5. _____	_____	_____	_____		
6. _____	_____	_____	_____		
7. _____	_____	_____	_____		
8. _____	_____	_____	_____		
9. _____	_____	_____	_____		
10. _____	_____	_____	_____		
11. _____	_____	_____	_____		
_____ = Total Cover					
50% of total cover: _____ 20% of total cover: _____					
Woody Vine Stratum (Plot size: _____)				Definitions of Four Vegetation Strata: Tree – Woody plants, excluding vines, 3 in. (7.6 cm) or more in diameter at breast height (DBH), regardless of height. Sapling/Shrub – Woody plants, excluding vines, less than 3 in. DBH and greater than or equal to 3.28 ft (1 m) tall. Herb – All herbaceous (non-woody) plants, regardless of size, and woody plants less than 3.28 ft tall. Woody vine – All woody vines greater than 3.28 ft in height. Hydrophytic Vegetation Present? Yes <u>X</u> No _____	
1. _____	_____	_____	_____		
2. _____	_____	_____	_____		
3. _____	_____	_____	_____		
4. _____	_____	_____	_____		
5. _____	_____	_____	_____		
_____ = Total Cover					
50% of total cover: _____ 20% of total cover: _____					
Remarks: (Include photo numbers here or on a separate sheet.)					

SOIL

Sampling Point: C1-W1

Profile Description: (Describe to the depth needed to document the indicator or confirm the absence of indicators.)

Depth (inches)	Matrix		Redox Features				Texture	Remarks
	Color (moist)	%	Color (moist)	%	Type ¹	Loc ²		
0-6	7.5YR3/3	90	7.5YR3/4	10	C	M	SCL w/ gravel	Disturbed
6-8	7.5YR3/3						SCL w/ less gravel	

¹Type: C=Concentration, D=Depletion, RM=Reduced Matrix, MS=Masked Sand Grains. ²Location: PL=Pore Lining, M=Matrix.

Hydric Soil Indicators:

- Histosol (A1)
- Histic Epipedon (A2)
- Black Histic (A3)
- Hydrogen Sulfide (A4)
- Stratified Layers (A5)
- 2 cm Muck (A10) (**LRR N**)
- Depleted Below Dark Surface (A11)
- Thick Dark Surface (A12)
- Sandy Mucky Mineral (S1) (**LRR N, MLRA 147, 148**)
- Sandy Gleyed Matrix (S4)
- Sandy Redox (S5)
- Stripped Matrix (S6)

- Dark Surface (S7)
- Polyvalue Below Surface (S8) (**MLRA 147, 148**)
- Thin Dark Surface (S9) (**MLRA 147, 148**)
- Loamy Gleyed Matrix (F2)
- Depleted Matrix (F3)
- Redox Dark Surface (F6)
- Depleted Dark Surface (F7)
- Redox Depressions (F8)
- Iron-Manganese Masses (F12) (**LRR N, MLRA 136**)
- Umbric Surface (F13) (**MLRA 136, 122**)
- Piedmont Floodplain Soils (F19) (**MLRA 148**)
- Red Parent Material (F21) (**MLRA 127, 147**)

Indicators for Problematic Hydric Soils³:

- 2 cm Muck (A10) (**MLRA 147**)
- Coast Prairie Redox (A16) (**MLRA 147, 148**)
- Piedmont Floodplain Soils (F19) (**MLRA 136, 147**)
- Very Shallow Dark Surface (TF12)
- Other (Explain in Remarks)

³Indicators of hydrophytic vegetation and wetland hydrology must be present, unless disturbed or problematic.

Restrictive Layer (if observed):

Type: _____
 Depth (inches): _____

Hydric Soil Present? Yes No

Remarks:

WETLAND DETERMINATION DATA FORM – Eastern Mountains and Piedmont Region

Project/Site: Finderne Farm Wetland Mitigation Site City/County: Bridgewater, Somerset Sampling Date: 4/21/14
 Applicant/Owner: USACE State: NJ Sampling Point: C1-W2
 Investigator(s): JR/RW/MS Section, Township, Range: _____
 Landform (hillslope, terrace, etc.): Floodplain Local relief (concave, convex, none): Concave depression Slope (%): 0
 Subregion (LRR or MLRA): MLRA 148 Lat: _____ Long: _____ Datum: _____
 Soil Map Unit Name: Rowland Silt Loam NWI classification: PEM1Cd

Are climatic / hydrologic conditions on the site typical for this time of year? Yes x No _____ (If no, explain in Remarks.)
 Are Vegetation _____, Soil _____, or Hydrology _____ significantly disturbed? Are "Normal Circumstances" present? Yes x No _____
 Are Vegetation _____, Soil x, or Hydrology _____ naturally problematic? (If needed, explain any answers in Remarks.)

SUMMARY OF FINDINGS – Attach site map showing sampling point locations, transects, important features, etc.

Hydrophytic Vegetation Present? Yes <u>X</u> No _____ Hydric Soil Present? Yes <u>X</u> No _____ Wetland Hydrology Present? Yes <u>X</u> No _____	Is the Sampled Area within a Wetland? Yes <u>X</u> No _____
Remarks: Red parent material.	

HYDROLOGY

Wetland Hydrology Indicators: <u>Primary Indicators (minimum of one is required; check all that apply)</u> <input checked="" type="checkbox"/> Surface Water (A1) _____ True Aquatic Plants (B14) <input type="checkbox"/> High Water Table (A2) _____ Hydrogen Sulfide Odor (C1) <input checked="" type="checkbox"/> Saturation (A3) <input checked="" type="checkbox"/> Oxidized Rhizospheres on Living Roots (C3) <input type="checkbox"/> Water Marks (B1) _____ Presence of Reduced Iron (C4) <input type="checkbox"/> Sediment Deposits (B2) _____ Recent Iron Reduction in Tilled Soils (C6) <input type="checkbox"/> Drift Deposits (B3) _____ Thin Muck Surface (C7) <input type="checkbox"/> Algal Mat or Crust (B4) _____ Other (Explain in Remarks) <input type="checkbox"/> Iron Deposits (B5) _____ <input type="checkbox"/> Inundation Visible on Aerial Imagery (B7) <input type="checkbox"/> Water-Stained Leaves (B9) <input type="checkbox"/> Aquatic Fauna (B13)	<u>Secondary Indicators (minimum of two required)</u> <input type="checkbox"/> Surface Soil Cracks (B6) <input type="checkbox"/> Sparsely Vegetated Concave Surface (B8) <input type="checkbox"/> Drainage Patterns (B10) <input type="checkbox"/> Moss Trim Lines (B16) <input type="checkbox"/> Dry-Season Water Table (C2) <input type="checkbox"/> Crayfish Burrows (C8) <input type="checkbox"/> Saturation Visible on Aerial Imagery (C9) <input type="checkbox"/> Stunted or Stressed Plants (D1) <input checked="" type="checkbox"/> Geomorphic Position (D2) <input type="checkbox"/> Shallow Aquitard (D3) <input checked="" type="checkbox"/> Microtopographic Relief (D4) <input type="checkbox"/> FAC-Neutral Test (D5)
Field Observations: Surface Water Present? Yes <u>X</u> No _____ Depth (inches): <u>2-3"</u> Water Table Present? Yes _____ No _____ Depth (inches): _____ Saturation Present? Yes <u>X</u> No _____ Depth (inches): <u>surface</u> (includes capillary fringe)	Wetland Hydrology Present? Yes <u>X</u> No _____
Describe Recorded Data (stream gauge, monitoring well, aerial photos, previous inspections), if available:	
Remarks:	

VEGETATION (Four Strata) – Use scientific names of plants.

Sampling Point: C1-W2

	Absolute % Cover	Dominant Species?	Indicator Status	
Tree Stratum (Plot size: <u>30'</u>)				Dominance Test worksheet: Number of Dominant Species That Are OBL, FACW, or FAC: <u>1</u> (A) Total Number of Dominant Species Across All Strata: <u>1</u> (B) Percent of Dominant Species That Are OBL, FACW, or FAC: <u>100</u> (A/B)
1. _____	_____	_____	_____	
2. _____	_____	_____	_____	
3. _____	_____	_____	_____	
4. _____	_____	_____	_____	
5. _____	_____	_____	_____	
6. _____	_____	_____	_____	
7. _____	_____	_____	_____	
_____ = Total Cover 50% of total cover: _____ 20% of total cover: _____				
Sapling/Shrub Stratum (Plot size: <u>15'</u>)				
1. <u>Quercus palustris</u>	<u>5</u>	<u>ND</u>	<u>FACW</u>	Prevalence Index worksheet: Total % Cover of: _____ Multiply by: OBL species _____ x 1 = _____ FACW species _____ x 2 = _____ FAC species _____ x 3 = _____ FACU species _____ x 4 = _____ UPL species _____ x 5 = _____ Column Totals: _____ (A) _____ (B) Prevalence Index = B/A = _____
2. _____	_____	_____	_____	
3. _____	_____	_____	_____	
4. _____	_____	_____	_____	
5. _____	_____	_____	_____	
6. _____	_____	_____	_____	
7. _____	_____	_____	_____	
8. _____	_____	_____	_____	
9. _____	_____	_____	_____	
_____ = Total Cover 50% of total cover: _____ 20% of total cover: _____				
Herb Stratum (Plot size: <u>5'</u>)				
1. <u>Phalaris arundinacea</u>	<u>100</u>	<u>D</u>	<u>FACW</u>	Hydrophytic Vegetation Indicators: ___ 1 - Rapid Test for Hydrophytic Vegetation <u>x</u> 2 - Dominance Test is >50% ___ 3 - Prevalence Index is ≤3.0 ¹ ___ 4 - Morphological Adaptations ¹ (Provide supporting data in Remarks or on a separate sheet) ___ Problematic Hydrophytic Vegetation ¹ (Explain) ¹ Indicators of hydric soil and wetland hydrology must be present, unless disturbed or problematic.
2. _____	_____	_____	_____	
3. _____	_____	_____	_____	
4. _____	_____	_____	_____	
5. _____	_____	_____	_____	
6. _____	_____	_____	_____	
7. _____	_____	_____	_____	
8. _____	_____	_____	_____	
9. _____	_____	_____	_____	
10. _____	_____	_____	_____	
11. _____	_____	_____	_____	
_____ = Total Cover 50% of total cover: <u>100</u> 20% of total cover: _____				
Woody Vine Stratum (Plot size: _____)				
1. _____	_____	_____	_____	
2. _____	_____	_____	_____	
3. _____	_____	_____	_____	
4. _____	_____	_____	_____	
5. _____	_____	_____	_____	
_____ = Total Cover 50% of total cover: _____ 20% of total cover: _____				
Remarks: (Include photo numbers here or on a separate sheet.)				Hydrophytic Vegetation Present? Yes <u>x</u> No _____

SOIL

Sampling Point: C1-W2

Profile Description: (Describe to the depth needed to document the indicator or confirm the absence of indicators.)

Depth (inches)	Matrix		Redox Features				Texture	Remarks
	Color (moist)	%	Color (moist)	%	Type ¹	Loc ²		
0-6	5YR3/3	93	5YR3/4	3	C	PL	Clay loam	
6-12	5YR3/3	80	5YR4/6	20	C	PL	Clay loam	
12-18	5YR3/3	80	5YR4/6	20	C	M	Clay	

¹Type: C=Concentration, D=Depletion, RM=Reduced Matrix, MS=Masked Sand Grains. ²Location: PL=Pore Lining, M=Matrix.

Hydric Soil Indicators:

- Histosol (A1)
- Histic Epipedon (A2)
- Black Histic (A3)
- Hydrogen Sulfide (A4)
- Stratified Layers (A5)
- 2 cm Muck (A10) (**LRR N**)
- Depleted Below Dark Surface (A11)
- Thick Dark Surface (A12)
- Sandy Mucky Mineral (S1) (**LRR N, MLRA 147, 148**)
- Sandy Gleyed Matrix (S4)
- Sandy Redox (S5)
- Stripped Matrix (S6)

- Dark Surface (S7)
- Polyvalue Below Surface (S8) (**MLRA 147, 148**)
- Thin Dark Surface (S9) (**MLRA 147, 148**)
- Loamy Gleyed Matrix (F2)
- Depleted Matrix (F3)
- Redox Dark Surface (F6)
- Depleted Dark Surface (F7)
- Redox Depressions (F8)
- Iron-Manganese Masses (F12) (**LRR N, MLRA 136**)
- Umbric Surface (F13) (**MLRA 136, 122**)
- Piedmont Floodplain Soils (F19) (**MLRA 148**)
- Red Parent Material (F21) (**MLRA 127, 147**)

Indicators for Problematic Hydric Soils³:

- 2 cm Muck (A10) (**MLRA 147**)
- Coast Prairie Redox (A16) (**MLRA 147, 148**)
- Piedmont Floodplain Soils (F19) (**MLRA 136, 147**)
- Very Shallow Dark Surface (TF12)
- Other (Explain in Remarks)

³Indicators of hydrophytic vegetation and wetland hydrology must be present, unless disturbed or problematic.

Restrictive Layer (if observed):

Type: _____
 Depth (inches): _____

Hydric Soil Present? Yes No

Remarks:

WETLAND DETERMINATION DATA FORM – Eastern Mountains and Piedmont Region

Project/Site: Finderne Farm Wetland Mitigation Site City/County: Bridgewater, Somerset Sampling Date: 4/21/14
 Applicant/Owner: USACE State: NJ Sampling Point: C2-U1
 Investigator(s): JR/RW/MS Section, Township, Range: _____
 Landform (hillslope, terrace, etc.): Floodplain Local relief (concave, convex, none): top of slope Slope (%): 0
 Subregion (LRR or MLRA): MLRA 148 Lat: _____ Long: _____ Datum: _____
 Soil Map Unit Name: Rowland Silt Loam NWI classification: _____

Are climatic / hydrologic conditions on the site typical for this time of year? Yes No _____ (If no, explain in Remarks.)
 Are Vegetation _____, Soil _____, or Hydrology _____ significantly disturbed? Are "Normal Circumstances" present? Yes No _____
 Are Vegetation _____, Soil , or Hydrology _____ naturally problematic? (If needed, explain any answers in Remarks.)

SUMMARY OF FINDINGS – Attach site map showing sampling point locations, transects, important features, etc.

Hydrophytic Vegetation Present? Yes _____ No <input checked="" type="checkbox"/> Hydric Soil Present? Yes _____ No <input checked="" type="checkbox"/> Wetland Hydrology Present? Yes _____ No <input checked="" type="checkbox"/>	Is the Sampled Area within a Wetland? Yes _____ No <input checked="" type="checkbox"/>
Remarks: Red parent material.	

HYDROLOGY

Wetland Hydrology Indicators: <u>Primary Indicators (minimum of one is required; check all that apply)</u> ___ Surface Water (A1) ___ True Aquatic Plants (B14) ___ High Water Table (A2) ___ Hydrogen Sulfide Odor (C1) ___ Saturation (A3) ___ Oxidized Rhizospheres on Living Roots (C3) ___ Water Marks (B1) ___ Presence of Reduced Iron (C4) ___ Sediment Deposits (B2) ___ Recent Iron Reduction in Tilled Soils (C6) ___ Drift Deposits (B3) ___ Thin Muck Surface (C7) ___ Algal Mat or Crust (B4) ___ Other (Explain in Remarks) ___ Iron Deposits (B5) ___ Inundation Visible on Aerial Imagery (B7) ___ Water-Stained Leaves (B9) ___ Aquatic Fauna (B13)	<u>Secondary Indicators (minimum of two required)</u> ___ Surface Soil Cracks (B6) ___ Sparsely Vegetated Concave Surface (B8) ___ Drainage Patterns (B10) ___ Moss Trim Lines (B16) ___ Dry-Season Water Table (C2) ___ Crayfish Burrows (C8) ___ Saturation Visible on Aerial Imagery (C9) ___ Stunted or Stressed Plants (D1) ___ Geomorphic Position (D2) ___ Shallow Aquitard (D3) ___ Microtopographic Relief (D4) ___ FAC-Neutral Test (D5)
Field Observations: Surface Water Present? Yes _____ No _____ Depth (inches): _____ Water Table Present? Yes _____ No _____ Depth (inches): _____ Saturation Present? Yes _____ No _____ Depth (inches): _____ (includes capillary fringe)	Wetland Hydrology Present? Yes _____ No <input checked="" type="checkbox"/>
Describe Recorded Data (stream gauge, monitoring well, aerial photos, previous inspections), if available:	
Remarks:	

VEGETATION (Four Strata) – Use scientific names of plants.

Sampling Point: C2-U1

	Absolute % Cover	Dominant Species?	Indicator Status	
Tree Stratum (Plot size: _____)				Dominance Test worksheet: Number of Dominant Species That Are OBL, FACW, or FAC: <u>1</u> (A) Total Number of Dominant Species Across All Strata: <u>2</u> (B) Percent of Dominant Species That Are OBL, FACW, or FAC: <u>50</u> (A/B)
1. <u>Betula nigra</u>	<u>3</u>	<u>N</u>	<u>FACW</u>	
2. _____				
3. _____				
4. _____				
5. _____				
6. _____				
7. _____				
_____ = Total Cover			Prevalence Index worksheet: Total % Cover of: _____ Multiply by: OBL species _____ x 1 = _____ FACW species <u>3</u> x 2 = <u>6</u> FAC species <u>31</u> x 3 = <u>93</u> FACU species <u>69</u> x 4 = <u>276</u> UPL species _____ x 5 = _____ Column Totals: <u>103</u> (A) <u>375</u> (B) Prevalence Index = B/A = <u>3.64</u>	
50% of total cover: _____ 20% of total cover: _____				
Sapling/Shrub Stratum (Plot size: _____)				Hydrophytic Vegetation Indicators: <input type="checkbox"/> 1 - Rapid Test for Hydrophytic Vegetation <input type="checkbox"/> 2 - Dominance Test is >50% <input type="checkbox"/> 3 - Prevalence Index is ≤3.0 ¹ <input type="checkbox"/> 4 - Morphological Adaptations ¹ (Provide supporting data in Remarks or on a separate sheet) <input type="checkbox"/> Problematic Hydrophytic Vegetation ¹ (Explain)
1. _____				
2. _____				
3. _____				
4. _____				
5. _____				
6. _____				
7. _____				
8. _____				
9. _____				
_____ = Total Cover			¹ Indicators of hydric soil and wetland hydrology must be present, unless disturbed or problematic.	
50% of total cover: _____ 20% of total cover: _____				
Herb Stratum (Plot size: <u>5</u>)				Definitions of Four Vegetation Strata: Tree – Woody plants, excluding vines, 3 in. (7.6 cm) or more in diameter at breast height (DBH), regardless of height. Sapling/Shrub – Woody plants, excluding vines, less than 3 in. DBH and greater than or equal to 3.28 ft (1 m) tall. Herb – All herbaceous (non-woody) plants, regardless of size, and woody plants less than 3.28 ft tall. Woody vine – All woody vines greater than 3.28 ft in height.
1. <u>Humulus japonicus</u>	<u>54</u>	<u>D</u>	<u>FACU</u>	
2. <u>Ranunculus ficaria</u>	<u>1</u>	<u>ND</u>	<u>FAC</u>	
3. <u>Panicum virgatum</u>	<u>30</u>	<u>D</u>	<u>FAC</u>	
4. <u>Urtica dioica</u>	<u>15</u>	<u>ND</u>	<u>FACU</u>	
5. _____				
6. _____				
7. _____				
8. _____				
9. _____				
10. _____				
11. _____				
_____ = Total Cover			Hydrophytic Vegetation Present? Yes _____ No <u>x</u>	
50% of total cover: _____ 20% of total cover: _____				
Woody Vine Stratum (Plot size: _____)				
1. _____				
2. _____				
3. _____				
4. _____				
5. _____				
_____ = Total Cover				
50% of total cover: _____ 20% of total cover: _____				
Remarks: (Include photo numbers here or on a separate sheet.)				

SOIL

Sampling Point: C2-U1

Profile Description: (Describe to the depth needed to document the indicator or confirm the absence of indicators.)

Depth (inches)	Matrix		Redox Features				Texture	Remarks
	Color (moist)	%	Color (moist)	%	Type ¹	Loc ²		
0-20	5YR3/3	100					SCL	
20-24	5YR3/3	90	5YR4/6	10	C	M	SCL	

¹Type: C=Concentration, D=Depletion, RM=Reduced Matrix, MS=Masked Sand Grains. ²Location: PL=Pore Lining, M=Matrix.

Hydric Soil Indicators:

- Histosol (A1)
- Histic Epipedon (A2)
- Black Histic (A3)
- Hydrogen Sulfide (A4)
- Stratified Layers (A5)
- 2 cm Muck (A10) (**LRR N**)
- Depleted Below Dark Surface (A11)
- Thick Dark Surface (A12)
- Sandy Mucky Mineral (S1) (**LRR N, MLRA 147, 148**)
- Sandy Gleyed Matrix (S4)
- Sandy Redox (S5)
- Stripped Matrix (S6)

- Dark Surface (S7)
- Polyvalue Below Surface (S8) (**MLRA 147, 148**)
- Thin Dark Surface (S9) (**MLRA 147, 148**)
- Loamy Gleyed Matrix (F2)
- Depleted Matrix (F3)
- Redox Dark Surface (F6)
- Depleted Dark Surface (F7)
- Redox Depressions (F8)
- Iron-Manganese Masses (F12) (**LRR N, MLRA 136**)
- Umbric Surface (F13) (**MLRA 136, 122**)
- Piedmont Floodplain Soils (F19) (**MLRA 148**)
- Red Parent Material (F21) (**MLRA 127, 147**)

Indicators for Problematic Hydric Soils³:

- 2 cm Muck (A10) (**MLRA 147**)
- Coast Prairie Redox (A16) (**MLRA 147, 148**)
- Piedmont Floodplain Soils (F19) (**MLRA 136, 147**)
- Very Shallow Dark Surface (TF12)
- Other (Explain in Remarks)

³Indicators of hydrophytic vegetation and wetland hydrology must be present, unless disturbed or problematic.

Restrictive Layer (if observed):

Type: _____
 Depth (inches): _____

Hydric Soil Present? Yes _____ No **X** _____

Remarks:

WETLAND DETERMINATION DATA FORM – Eastern Mountains and Piedmont Region

Project/Site: Finderne Farm Wetland Mitigation Site City/County: Bridgewater, Somerset Sampling Date: 4/4/14
 Applicant/Owner: USACE State: NJ Sampling Point: C2 - U2A
 Investigator(s): JR/RW/MS Section, Township, Range: _____
 Landform (hillslope, terrace, etc.): Floodplain Local relief (concave, convex, none): Concave Slope (%): 15
 Subregion (LRR or MLRA): MLRA 148 Lat: _____ Long: _____ Datum: _____
 Soil Map Unit Name: Rowland Silt Loam NWI classification: _____

Are climatic / hydrologic conditions on the site typical for this time of year? Yes No _____ (If no, explain in Remarks.)
 Are Vegetation _____, Soil _____, or Hydrology _____ significantly disturbed? Are "Normal Circumstances" present? Yes No _____
 Are Vegetation _____, Soil , or Hydrology _____ naturally problematic? (If needed, explain any answers in Remarks.)

SUMMARY OF FINDINGS – Attach site map showing sampling point locations, transects, important features, etc.

Hydrophytic Vegetation Present? Yes _____ No <input checked="" type="checkbox"/> Hydric Soil Present? Yes _____ No <input checked="" type="checkbox"/> Wetland Hydrology Present? Yes <input checked="" type="checkbox"/> No _____	Is the Sampled Area within a Wetland? Yes _____ No <input checked="" type="checkbox"/>
Remarks: Red parent material.	

HYDROLOGY

Wetland Hydrology Indicators: <u>Primary Indicators (minimum of one is required; check all that apply)</u> ___ Surface Water (A1) ___ True Aquatic Plants (B14) <input checked="" type="checkbox"/> High Water Table (A2) ___ Hydrogen Sulfide Odor (C1) ___ Saturation (A3) ___ Oxidized Rhizospheres on Living Roots (C3) ___ Water Marks (B1) ___ Presence of Reduced Iron (C4) ___ Sediment Deposits (B2) ___ Recent Iron Reduction in Tilled Soils (C6) ___ Drift Deposits (B3) ___ Thin Muck Surface (C7) ___ Algal Mat or Crust (B4) ___ Other (Explain in Remarks) ___ Iron Deposits (B5) ___ Inundation Visible on Aerial Imagery (B7) ___ Water-Stained Leaves (B9) ___ Aquatic Fauna (B13)	<u>Secondary Indicators (minimum of two required)</u> ___ Surface Soil Cracks (B6) ___ Sparsely Vegetated Concave Surface (B8) ___ Drainage Patterns (B10) ___ Moss Trim Lines (B16) ___ Dry-Season Water Table (C2) ___ Crayfish Burrows (C8) ___ Saturation Visible on Aerial Imagery (C9) ___ Stunted or Stressed Plants (D1) ___ Geomorphic Position (D2) ___ Shallow Aquitard (D3) ___ Microtopographic Relief (D4) ___ FAC-Neutral Test (D5)
Field Observations: Surface Water Present? Yes _____ No <input checked="" type="checkbox"/> Depth (inches): _____ Water Table Present? Yes <input checked="" type="checkbox"/> No _____ Depth (inches): <u>12</u> Saturation Present? Yes _____ No _____ Depth (inches): _____ (includes capillary fringe)	Wetland Hydrology Present? Yes <input checked="" type="checkbox"/> No _____
Describe Recorded Data (stream gauge, monitoring well, aerial photos, previous inspections), if available:	
Remarks:	

VEGETATION (Four Strata) – Use scientific names of plants.

Sampling Point: C2-U2A

Tree Stratum (Plot size: _____)	Absolute % Cover	Dominant Species?	Indicator Status	
1. _____	_____	_____	_____	Dominance Test worksheet: Number of Dominant Species That Are OBL, FACW, or FAC: <u>1</u> (A) Total Number of Dominant Species Across All Strata: <u>3</u> (B) Percent of Dominant Species That Are OBL, FACW, or FAC: <u>33</u> (A/B)
2. _____	_____	_____	_____	
3. _____	_____	_____	_____	
4. _____	_____	_____	_____	
5. _____	_____	_____	_____	
6. _____	_____	_____	_____	
7. _____	_____	_____	_____	
_____ = Total Cover				Prevalence Index worksheet: Total % Cover of: _____ Multiply by: OBL species _____ x 1 = _____ FACW species _____ x 2 = _____ FAC species _____ x 3 = _____ FACU species _____ x 4 = _____ UPL species _____ x 5 = _____ Column Totals: _____ (A) _____ (B) Prevalence Index = B/A = _____
50% of total cover: _____		20% of total cover: _____		
Sapling/Shrub Stratum (Plot size: _____)				
1. _____	_____	_____	_____	
2. _____	_____	_____	_____	
3. _____	_____	_____	_____	
4. _____	_____	_____	_____	
5. _____	_____	_____	_____	
6. _____	_____	_____	_____	
7. _____	_____	_____	_____	
8. _____	_____	_____	_____	
9. _____	_____	_____	_____	
_____ = Total Cover				
50% of total cover: _____		20% of total cover: _____		
Herb Stratum (Plot size: <u>5</u>)				
1. <u>Ranunculus ficaria</u>	<u>40</u>	<u>D</u>	<u>FAC</u>	
2. <u>Artemisia vulgaris</u>	<u>20</u>	<u>D</u>	<u>UPL</u>	
3. <u>Urtica dioica</u>	<u>40</u>	<u>D</u>	<u>FACU</u>	
4. _____	_____	_____	_____	
5. _____	_____	_____	_____	
6. _____	_____	_____	_____	
7. _____	_____	_____	_____	
8. _____	_____	_____	_____	
9. _____	_____	_____	_____	
10. _____	_____	_____	_____	
11. _____	_____	_____	_____	
_____ = Total Cover				
50% of total cover: _____		20% of total cover: _____		
Woody Vine Stratum (Plot size: _____)				
1. _____	_____	_____	_____	
2. _____	_____	_____	_____	
3. _____	_____	_____	_____	
4. _____	_____	_____	_____	
5. _____	_____	_____	_____	
_____ = Total Cover				
50% of total cover: _____		20% of total cover: _____		
Remarks: (Include photo numbers here or on a separate sheet.) Vegetation not documented for transect test plot.				

Hydrophytic Vegetation Indicators:
 1 - Rapid Test for Hydrophytic Vegetation
 2 - Dominance Test is >50%
 3 - Prevalence Index is ≤3.0¹
 4 - Morphological Adaptations¹ (Provide supporting data in Remarks or on a separate sheet)
 Problematic Hydrophytic Vegetation¹ (Explain)

¹Indicators of hydric soil and wetland hydrology must be present, unless disturbed or problematic.

Definitions of Four Vegetation Strata:

Tree – Woody plants, excluding vines, 3 in. (7.6 cm) or more in diameter at breast height (DBH), regardless of height.

Sapling/Shrub – Woody plants, excluding vines, less than 3 in. DBH and greater than or equal to 3.28 ft (1 m) tall.

Herb – All herbaceous (non-woody) plants, regardless of size, and woody plants less than 3.28 ft tall.

Woody vine – All woody vines greater than 3.28 ft in height.

Hydrophytic Vegetation Present? Yes _____ No X

SOIL

Sampling Point: C2-U2A

Profile Description: (Describe to the depth needed to document the indicator or confirm the absence of indicators.)

Depth (inches)	Matrix		Redox Features				Texture	Remarks
	Color (moist)	%	Color (moist)	%	Type ¹	Loc ²		
0-12	5YR3/3	100					SCL	
12-15								Gravel
15-18	5YR3/3	100					SCL	

¹Type: C=Concentration, D=Depletion, RM=Reduced Matrix, MS=Masked Sand Grains. ²Location: PL=Pore Lining, M=Matrix.

Hydric Soil Indicators:

- Histosol (A1)
- Histic Epipedon (A2)
- Black Histic (A3)
- Hydrogen Sulfide (A4)
- Stratified Layers (A5)
- 2 cm Muck (A10) (**LRR N**)
- Depleted Below Dark Surface (A11)
- Thick Dark Surface (A12)
- Sandy Mucky Mineral (S1) (**LRR N, MLRA 147, 148**)
- Sandy Gleyed Matrix (S4)
- Sandy Redox (S5)
- Stripped Matrix (S6)

- Dark Surface (S7)
- Polyvalue Below Surface (S8) (**MLRA 147, 148**)
- Thin Dark Surface (S9) (**MLRA 147, 148**)
- Loamy Gleyed Matrix (F2)
- Depleted Matrix (F3)
- Redox Dark Surface (F6)
- Depleted Dark Surface (F7)
- Redox Depressions (F8)
- Iron-Manganese Masses (F12) (**LRR N, MLRA 136**)
- Umbric Surface (F13) (**MLRA 136, 122**)
- Piedmont Floodplain Soils (F19) (**MLRA 148**)
- Red Parent Material (F21) (**MLRA 127, 147**)

Indicators for Problematic Hydric Soils³:

- 2 cm Muck (A10) (**MLRA 147**)
- Coast Prairie Redox (A16) (**MLRA 147, 148**)
- Piedmont Floodplain Soils (F19) (**MLRA 136, 147**)
- Very Shallow Dark Surface (TF12)
- Other (Explain in Remarks)

³Indicators of hydrophytic vegetation and wetland hydrology must be present, unless disturbed or problematic.

Restrictive Layer (if observed):

Type: gravel
 Depth (inches): 12

Hydric Soil Present? Yes No

Remarks:

WETLAND DETERMINATION DATA FORM – Eastern Mountains and Piedmont Region

Project/Site: Finderne Farm Wetland Mitigation Site City/County: Bridgewater, Somerset Sampling Date: 4/4/14
 Applicant/Owner: USACE State: NJ Sampling Point: C2 - U2B
 Investigator(s): JR/RW/MS Section, Township, Range: _____
 Landform (hillslope, terrace, etc.): Floodplain Local relief (concave, convex, none): None Slope (%): 0
 Subregion (LRR or MLRA): MLRA 148 Lat: _____ Long: _____ Datum: _____
 Soil Map Unit Name: Rowland Silt Loam NWI classification: _____

Are climatic / hydrologic conditions on the site typical for this time of year? Yes x No _____ (If no, explain in Remarks.)
 Are Vegetation _____, Soil _____, or Hydrology _____ significantly disturbed? N Are "Normal Circumstances" present? Yes x No _____
 Are Vegetation _____, Soil x _____, or Hydrology _____ naturally problematic? (If needed, explain any answers in Remarks.)

SUMMARY OF FINDINGS – Attach site map showing sampling point locations, transects, important features, etc.

Hydrophytic Vegetation Present? Yes <u>x</u> No _____ Hydric Soil Present? Yes _____ No <u>x</u> _____ Wetland Hydrology Present? Yes _____ No <u>x</u> _____	Is the Sampled Area within a Wetland? Yes _____ No <u>x</u> _____
Remarks: Red parent material.	

HYDROLOGY

Wetland Hydrology Indicators: <u>Primary Indicators (minimum of one is required; check all that apply)</u> ___ Surface Water (A1) ___ True Aquatic Plants (B14) ___ High Water Table (A2) ___ Hydrogen Sulfide Odor (C1) ___ Saturation (A3) ___ Oxidized Rhizospheres on Living Roots (C3) ___ Water Marks (B1) ___ Presence of Reduced Iron (C4) ___ Sediment Deposits (B2) ___ Recent Iron Reduction in Tilled Soils (C6) ___ Drift Deposits (B3) ___ Thin Muck Surface (C7) ___ Algal Mat or Crust (B4) ___ Other (Explain in Remarks) ___ Iron Deposits (B5) ___ Inundation Visible on Aerial Imagery (B7) ___ Water-Stained Leaves (B9) ___ Aquatic Fauna (B13)	<u>Secondary Indicators (minimum of two required)</u> ___ Surface Soil Cracks (B6) ___ Sparsely Vegetated Concave Surface (B8) ___ Drainage Patterns (B10) ___ Moss Trim Lines (B16) ___ Dry-Season Water Table (C2) ___ Crayfish Burrows (C8) ___ Saturation Visible on Aerial Imagery (C9) ___ Stunted or Stressed Plants (D1) ___ Geomorphic Position (D2) ___ Shallow Aquitard (D3) ___ Microtopographic Relief (D4) ___ FAC-Neutral Test (D5)
Field Observations: Surface Water Present? Yes _____ No <u>x</u> Depth (inches): _____ Water Table Present? Yes _____ No <u>x</u> Depth (inches): _____ Saturation Present? Yes _____ No <u>x</u> Depth (inches): _____ (includes capillary fringe)	Wetland Hydrology Present? Yes _____ No <u>x</u> _____
Describe Recorded Data (stream gauge, monitoring well, aerial photos, previous inspections), if available:	
Remarks: Floodplain	

VEGETATION (Four Strata) – Use scientific names of plants.

Sampling Point: C2-U2B

<u>Tree Stratum</u> (Plot size: _____)	Absolute % Cover	Dominant Species?	Indicator Status	Dominance Test worksheet:
1. _____	_____	_____	_____	Number of Dominant Species That Are OBL, FACW, or FAC: <u>1</u> (A) Total Number of Dominant Species Across All Strata: <u>1</u> (B) Percent of Dominant Species That Are OBL, FACW, or FAC: <u>100</u> (A/B)
2. _____	_____	_____	_____	
3. _____	_____	_____	_____	
4. _____	_____	_____	_____	
5. _____	_____	_____	_____	
6. _____	_____	_____	_____	
7. _____	_____	_____	_____	
_____ = Total Cover				Prevalence Index worksheet:
50% of total cover: _____ 20% of total cover: _____				
<u>Sapling/Shrub Stratum</u> (Plot size: _____)				
1. _____	_____	_____	_____	
2. _____	_____	_____	_____	
3. _____	_____	_____	_____	
4. _____	_____	_____	_____	
5. _____	_____	_____	_____	
6. _____	_____	_____	_____	
7. _____	_____	_____	_____	
8. _____	_____	_____	_____	
9. _____	_____	_____	_____	
_____ = Total Cover				Total % Cover of: _____ Multiply by: OBL species _____ x 1 = _____ FACW species _____ x 2 = _____ FAC species _____ x 3 = _____ FACU species _____ x 4 = _____ UPL species _____ x 5 = _____ Column Totals: _____ (A) _____ (B) Prevalence Index = B/A = _____
50% of total cover: _____ 20% of total cover: _____				
<u>Herb Stratum</u> (Plot size: <u>5'</u>)				
1. <u>Phalaris arundinacea</u>	<u>80</u>	<u>D</u>	<u>FACW</u>	Hydrophytic Vegetation Indicators:
2. <u>Artemisia vulgaris</u>	<u>10</u>	<u>ND</u>	<u>UPL</u>	
3. <u>Solidago sp.</u>	<u>5</u>	<u>ND</u>	<u>NI</u>	
4. <u>Humulus japonicus</u>	<u>3</u>	<u>ND</u>	<u>FACU</u>	
5. _____	_____	_____	_____	
6. _____	_____	_____	_____	
7. _____	_____	_____	_____	
8. _____	_____	_____	_____	
9. _____	_____	_____	_____	
10. _____	_____	_____	_____	
11. _____	_____	_____	_____	
<u>98</u> = Total Cover				___ 1 - Rapid Test for Hydrophytic Vegetation <u>x</u> 2 - Dominance Test is >50% ___ 3 - Prevalence Index is ≤3.0 ¹ ___ 4 - Morphological Adaptations ¹ (Provide supporting data in Remarks or on a separate sheet) ___ Problematic Hydrophytic Vegetation ¹ (Explain)
50% of total cover: _____ 20% of total cover: _____				
<u>Woody Vine Stratum</u> (Plot size: _____)				
1. _____	_____	_____	_____	¹ Indicators of hydric soil and wetland hydrology must be present, unless disturbed or problematic.
2. _____	_____	_____	_____	
3. _____	_____	_____	_____	
4. _____	_____	_____	_____	
5. _____	_____	_____	_____	
_____ = Total Cover				Definitions of Four Vegetation Strata: Tree – Woody plants, excluding vines, 3 in. (7.6 cm) or more in diameter at breast height (DBH), regardless of height. Sapling/Shrub – Woody plants, excluding vines, less than 3 in. DBH and greater than or equal to 3.28 ft (1 m) tall. Herb – All herbaceous (non-woody) plants, regardless of size, and woody plants less than 3.28 ft tall. Woody vine – All woody vines greater than 3.28 ft in height.
50% of total cover: _____ 20% of total cover: _____				
Hydrophytic Vegetation Present? Yes <u>x</u> No _____				
Remarks: (Include photo numbers here or on a separate sheet.)				

SOIL

Sampling Point: C2-U2B

Profile Description: (Describe to the depth needed to document the indicator or confirm the absence of indicators.)

Depth (inches)	Matrix		Redox Features				Texture	Remarks
	Color (moist)	%	Color (moist)	%	Type ¹	Loc ²		
0-6	5YR3/3	100					SCL	
6-10	5YR3/3	100					CLAY LOAM	
10-18	5YR3/3	100					CLAY LOAM FRIABLE	

¹Type: C=Concentration, D=Depletion, RM=Reduced Matrix, MS=Masked Sand Grains. ²Location: PL=Pore Lining, M=Matrix.

Hydric Soil Indicators:

- Histosol (A1)
- Histic Epipedon (A2)
- Black Histic (A3)
- Hydrogen Sulfide (A4)
- Stratified Layers (A5)
- 2 cm Muck (A10) (**LRR N**)
- Depleted Below Dark Surface (A11)
- Thick Dark Surface (A12)
- Sandy Mucky Mineral (S1) (**LRR N, MLRA 147, 148**)
- Sandy Gleyed Matrix (S4)
- Sandy Redox (S5)
- Stripped Matrix (S6)

- Dark Surface (S7)
- Polyvalue Below Surface (S8) (**MLRA 147, 148**)
- Thin Dark Surface (S9) (**MLRA 147, 148**)
- Loamy Gleyed Matrix (F2)
- Depleted Matrix (F3)
- Redox Dark Surface (F6)
- Depleted Dark Surface (F7)
- Redox Depressions (F8)
- Iron-Manganese Masses (F12) (**LRR N, MLRA 136**)
- Umbric Surface (F13) (**MLRA 136, 122**)
- Piedmont Floodplain Soils (F19) (**MLRA 148**)
- Red Parent Material (F21) (**MLRA 127, 147**)

Indicators for Problematic Hydric Soils³:

- 2 cm Muck (A10) (**MLRA 147**)
- Coast Prairie Redox (A16) (**MLRA 147, 148**)
- Piedmont Floodplain Soils (F19) (**MLRA 136, 147**)
- Very Shallow Dark Surface (TF12)
- Other (Explain in Remarks)

³Indicators of hydrophytic vegetation and wetland hydrology must be present, unless disturbed or problematic.

Restrictive Layer (if observed):

Type: _____
 Depth (inches): _____

Hydric Soil Present? Yes _____ No X _____

Remarks:

WETLAND DETERMINATION DATA FORM – Eastern Mountains and Piedmont Region

Project/Site: Finderne Farm Wetland Mitigation Site City/County: Bridgewater, Somerset Sampling Date: 4/21/14
 Applicant/Owner: USACE State: NJ Sampling Point: C2-U3
 Investigator(s): JR/RW/MS Section, Township, Range: _____

Landform (hillslope, terrace, etc.): Floodplain, 3' above associated wetland. Local relief (concave, convex, none): flat, none Slope (%): 0 _____

Subregion (LRR or MLRA): MLRA 148 Lat: _____ Long: _____ Datum: _____

Soil Map Unit Name: Rowland Silt Loam NWI classification: _____

Are climatic / hydrologic conditions on the site typical for this time of year? Yes x No _____ (If no, explain in Remarks.)

Are Vegetation _____, Soil _____, or Hydrology _____ significantly disturbed? Are "Normal Circumstances" present? Yes _____ No x

Are Vegetation _____, Soil x _____, or Hydrology _____ naturally problematic? (If needed, explain any answers in Remarks.)

SUMMARY OF FINDINGS – Attach site map showing sampling point locations, transects, important features, etc.

Hydrophytic Vegetation Present? Yes <u>X</u> No _____ Hydric Soil Present? Yes _____ No <u>X</u> _____ Wetland Hydrology Present? Yes _____ No <u>X</u> _____	Is the Sampled Area within a Wetland? Yes _____ No <u>x</u> _____
Remarks: Red parent material.	

HYDROLOGY

Wetland Hydrology Indicators: <u>Primary Indicators (minimum of one is required; check all that apply)</u> ___ Surface Water (A1) ___ True Aquatic Plants (B14) ___ High Water Table (A2) ___ Hydrogen Sulfide Odor (C1) ___ Saturation (A3) ___ Oxidized Rhizospheres on Living Roots (C3) ___ Water Marks (B1) ___ Presence of Reduced Iron (C4) ___ Sediment Deposits (B2) ___ Recent Iron Reduction in Tilled Soils (C6) ___ Drift Deposits (B3) ___ Thin Muck Surface (C7) ___ Algal Mat or Crust (B4) ___ Other (Explain in Remarks) ___ Iron Deposits (B5) ___ Inundation Visible on Aerial Imagery (B7) ___ Water-Stained Leaves (B9) ___ Aquatic Fauna (B13)	<u>Secondary Indicators (minimum of two required)</u> ___ Surface Soil Cracks (B6) ___ Sparsely Vegetated Concave Surface (B8) ___ Drainage Patterns (B10) ___ Moss Trim Lines (B16) ___ Dry-Season Water Table (C2) ___ Crayfish Burrows (C8) ___ Saturation Visible on Aerial Imagery (C9) ___ Stunted or Stressed Plants (D1) ___ Geomorphic Position (D2) ___ Shallow Aquitard (D3) ___ Microtopographic Relief (D4) ___ FAC-Neutral Test (D5)
Field Observations: Surface Water Present? Yes _____ No <u>x</u> Depth (inches): _____ Water Table Present? Yes _____ No <u>x</u> Depth (inches): _____ Saturation Present? Yes _____ No <u>x</u> Depth (inches): _____ (includes capillary fringe)	Wetland Hydrology Present? Yes _____ No <u>x</u> _____
Describe Recorded Data (stream gauge, monitoring well, aerial photos, previous inspections), if available:	
Remarks:	

VEGETATION (Four Strata) – Use scientific names of plants.

Sampling Point: C2-U3

	Absolute % Cover	Dominant Species?	Indicator Status	
Tree Stratum (Plot size: _____)				Dominance Test worksheet:
1. _____	_____	_____	_____	Number of Dominant Species That Are OBL, FACW, or FAC: <u>1</u> (A)
2. _____	_____	_____	_____	Total Number of Dominant Species Across All Strata: <u>1</u> (B)
3. _____	_____	_____	_____	Percent of Dominant Species That Are OBL, FACW, or FAC: <u>100</u> (A/B)
4. _____	_____	_____	_____	Prevalence Index worksheet: Total % Cover of: _____ Multiply by: OBL species _____ x 1 = _____ FACW species _____ x 2 = _____ FAC species _____ x 3 = _____ FACU species _____ x 4 = _____ UPL species _____ x 5 = _____ Column Totals: _____ (A) _____ (B) Prevalence Index = B/A = _____
5. _____	_____	_____	_____	
6. _____	_____	_____	_____	
7. _____	_____	_____	_____	
_____ = Total Cover				
50% of total cover: _____ 20% of total cover: _____				
_____ = Total Cover				
50% of total cover: _____ 20% of total cover: _____				
Sapling/Shrub Stratum (Plot size: _____)				Hydrophytic Vegetation Indicators: <input type="checkbox"/> 1 - Rapid Test for Hydrophytic Vegetation <input checked="" type="checkbox"/> 2 - Dominance Test is >50% <input type="checkbox"/> 3 - Prevalence Index is ≤3.0 ¹ <input type="checkbox"/> 4 - Morphological Adaptations ¹ (Provide supporting data in Remarks or on a separate sheet) <input type="checkbox"/> Problematic Hydrophytic Vegetation ¹ (Explain) ¹ Indicators of hydric soil and wetland hydrology must be present, unless disturbed or problematic.
1. _____	_____	_____	_____	
2. _____	_____	_____	_____	
3. _____	_____	_____	_____	
4. _____	_____	_____	_____	
5. _____	_____	_____	_____	
6. _____	_____	_____	_____	
7. _____	_____	_____	_____	
8. _____	_____	_____	_____	
9. _____	_____	_____	_____	
_____ = Total Cover				
50% of total cover: _____ 20% of total cover: _____				
_____ = Total Cover				
50% of total cover: _____ 20% of total cover: _____				
Herb Stratum (Plot size: <u>5'</u>)				Definitions of Four Vegetation Strata: Tree – Woody plants, excluding vines, 3 in. (7.6 cm) or more in diameter at breast height (DBH), regardless of height. Sapling/Shrub – Woody plants, excluding vines, less than 3 in. DBH and greater than or equal to 3.28 ft (1 m) tall. Herb – All herbaceous (non-woody) plants, regardless of size, and woody plants less than 3.28 ft tall. Woody vine – All woody vines greater than 3.28 ft in height. Hydrophytic Vegetation Present? Yes <u>x</u> No _____
1. <u>Phalaris arundinacea</u>	<u>95</u>	<u>D</u>	<u>FACW</u>	
2. _____	_____	_____	_____	
3. _____	_____	_____	_____	
4. _____	_____	_____	_____	
5. _____	_____	_____	_____	
6. _____	_____	_____	_____	
7. _____	_____	_____	_____	
8. _____	_____	_____	_____	
9. _____	_____	_____	_____	
10. _____	_____	_____	_____	
11. _____	_____	_____	_____	
_____ = Total Cover				
50% of total cover: _____ 20% of total cover: _____				
_____ = Total Cover				
50% of total cover: _____ 20% of total cover: _____				
Woody Vine Stratum (Plot size: _____)				
1. _____	_____	_____	_____	
2. _____	_____	_____	_____	
3. _____	_____	_____	_____	
4. _____	_____	_____	_____	
5. _____	_____	_____	_____	
_____ = Total Cover				
50% of total cover: _____ 20% of total cover: _____				
_____ = Total Cover				
50% of total cover: _____ 20% of total cover: _____				
Remarks: (Include photo numbers here or on a separate sheet.)				

SOIL

Sampling Point: C2-U3

Profile Description: (Describe to the depth needed to document the indicator or confirm the absence of indicators.)

Depth (inches)	Matrix		Redox Features				Texture	Remarks
	Color (moist)	%	Color (moist)	%	Type ¹	Loc ²		
0-3	5YR4/3	100					Clay Loam with many fine and coarse roots, loose friable	
3-18	5YR4/3	100					Clay loam, loose friable	

¹Type: C=Concentration, D=Depletion, RM=Reduced Matrix, MS=Masked Sand Grains. ²Location: PL=Pore Lining, M=Matrix.

Hydric Soil Indicators:		Indicators for Problematic Hydric Soils ³ :	
<input type="checkbox"/> Histosol (A1)	<input type="checkbox"/> Dark Surface (S7)	<input type="checkbox"/> 2 cm Muck (A10) (MLRA 147)	
<input type="checkbox"/> Histic Epipedon (A2)	<input type="checkbox"/> Polyvalue Below Surface (S8) (MLRA 147, 148)	<input type="checkbox"/> Coast Prairie Redox (A16) (MLRA 147, 148)	
<input type="checkbox"/> Black Histic (A3)	<input type="checkbox"/> Thin Dark Surface (S9) (MLRA 147, 148)	<input type="checkbox"/> Piedmont Floodplain Soils (F19) (MLRA 136, 147)	
<input type="checkbox"/> Hydrogen Sulfide (A4)	<input type="checkbox"/> Loamy Gleyed Matrix (F2)	<input type="checkbox"/> Very Shallow Dark Surface (TF12)	
<input type="checkbox"/> Stratified Layers (A5)	<input type="checkbox"/> Depleted Matrix (F3)	<input type="checkbox"/> Other (Explain in Remarks)	
<input type="checkbox"/> 2 cm Muck (A10) (LRR N)	<input type="checkbox"/> Redox Dark Surface (F6)		
<input type="checkbox"/> Depleted Below Dark Surface (A11)	<input type="checkbox"/> Depleted Dark Surface (F7)		
<input type="checkbox"/> Thick Dark Surface (A12)	<input type="checkbox"/> Redox Depressions (F8)		
<input type="checkbox"/> Sandy Mucky Mineral (S1) (LRR N, MLRA 147, 148)	<input type="checkbox"/> Iron-Manganese Masses (F12) (LRR N, MLRA 136)		
<input type="checkbox"/> Sandy Gleyed Matrix (S4)	<input type="checkbox"/> Umbric Surface (F13) (MLRA 136, 122)		
<input type="checkbox"/> Sandy Redox (S5)	<input type="checkbox"/> Piedmont Floodplain Soils (F19) (MLRA 148)		
<input type="checkbox"/> Stripped Matrix (S6)	<input type="checkbox"/> Red Parent Material (F21) (MLRA 127, 147)		

³Indicators of hydrophytic vegetation and wetland hydrology must be present, unless disturbed or problematic.

Restrictive Layer (if observed): Type: _____ Depth (inches): _____	Hydric Soil Present? Yes _____ No x _____
---------------------------------------------------------------------------------	------------------------------------------------------------

Remarks:

WETLAND DETERMINATION DATA FORM – Eastern Mountains and Piedmont Region

Project/Site: Finderne Farm Wetland Mitigation Site City/County: Bridgewater, Somerset Sampling Date: 4/21/14

Applicant/Owner: USACE State: NJ Sampling Point: C2-W1A

Investigator(s): JR/RW/MS Section, Township, Range: _____

Landform (hillslope, terrace, etc.): Floodplain Local relief (concave, convex, none): Concave, toe of slope Slope (%): 0

Subregion (LRR or MLRA): MLRA 148 Lat: _____ Long: _____ Datum: _____

Soil Map Unit Name: Rowland Silt Loam NWI classification: _____

Are climatic / hydrologic conditions on the site typical for this time of year? Yes x No _____ (If no, explain in Remarks.)

Are Vegetation _____, Soil _____, or Hydrology _____ significantly disturbed? Are "Normal Circumstances" present? Yes x No _____

Are Vegetation _____, Soil x _____, or Hydrology _____ naturally problematic? (If needed, explain any answers in Remarks.)

SUMMARY OF FINDINGS – Attach site map showing sampling point locations, transects, important features, etc.

Hydrophytic Vegetation Present? Yes <u>X</u> No _____ Hydric Soil Present? Yes <u>X</u> No _____ Wetland Hydrology Present? Yes <u>X</u> No _____	Is the Sampled Area within a Wetland? Yes <u>X</u> No _____
Remarks: Red parent material.	

HYDROLOGY

Wetland Hydrology Indicators: <u>Primary Indicators (minimum of one is required; check all that apply)</u> ___ Surface Water (A1) ___ True Aquatic Plants (B14) ___ High Water Table (A2) ___ Hydrogen Sulfide Odor (C1) ___ Saturation (A3) ___ Oxidized Rhizospheres on Living Roots (C3) ___ Water Marks (B1) ___ Presence of Reduced Iron (C4) ___ Sediment Deposits (B2) ___ Recent Iron Reduction in Tilled Soils (C6) ___ Drift Deposits (B3) ___ Thin Muck Surface (C7) ___ Algal Mat or Crust (B4) ___ Other (Explain in Remarks) ___ Iron Deposits (B5) ___ Inundation Visible on Aerial Imagery (B7) ___ Water-Stained Leaves (B9) ___ Aquatic Fauna (B13)	<u>Secondary Indicators (minimum of two required)</u> ___ Surface Soil Cracks (B6) ___ Sparsely Vegetated Concave Surface (B8) ___ Drainage Patterns (B10) ___ Moss Trim Lines (B16) ___ Dry-Season Water Table (C2) ___ Crayfish Burrows (C8) ___ Saturation Visible on Aerial Imagery (C9) ___ Stunted or Stressed Plants (D1) <u>x</u> Geomorphic Position (D2) ___ Shallow Aquitard (D3) <u>x</u> Microtopographic Relief (D4) ___ FAC-Neutral Test (D5)
Field Observations: Surface Water Present? Yes _____ No <u>x</u> Depth (inches): _____ Water Table Present? Yes _____ No <u>x</u> Depth (inches): _____ Saturation Present? Yes _____ No <u>x</u> Depth (inches): _____ (includes capillary fringe)	Wetland Hydrology Present? Yes <u>x</u> No _____
Describe Recorded Data (stream gauge, monitoring well, aerial photos, previous inspections), if available:	
Remarks:	

VEGETATION (Four Strata) – Use scientific names of plants.

Sampling Point: C2-W1A

Tree Stratum (Plot size: _____)	Absolute % Cover	Dominant Species?	Indicator Status	
1. _____	_____	_____	_____	Dominance Test worksheet: Number of Dominant Species That Are OBL, FACW, or FAC: <u>1</u> (A) Total Number of Dominant Species Across All Strata: <u>1</u> (B) Percent of Dominant Species That Are OBL, FACW, or FAC: <u>100</u> (A/B)
2. _____	_____	_____	_____	
3. _____	_____	_____	_____	
4. _____	_____	_____	_____	
5. _____	_____	_____	_____	
6. _____	_____	_____	_____	
7. _____	_____	_____	_____	
_____ = Total Cover				Prevalence Index worksheet: Total % Cover of: _____ Multiply by: OBL species _____ x 1 = _____ FACW species _____ x 2 = _____ FAC species _____ x 3 = _____ FACU species _____ x 4 = _____ UPL species _____ x 5 = _____ Column Totals: _____ (A) _____ (B) Prevalence Index = B/A = _____
50% of total cover: _____		20% of total cover: _____		
Sapling/Shrub Stratum (Plot size: _____)				
1. _____	_____	_____	_____	
2. _____	_____	_____	_____	
3. _____	_____	_____	_____	
4. _____	_____	_____	_____	
5. _____	_____	_____	_____	
6. _____	_____	_____	_____	
7. _____	_____	_____	_____	
8. _____	_____	_____	_____	
9. _____	_____	_____	_____	
_____ = Total Cover				
50% of total cover: _____		20% of total cover: _____		
Herb Stratum (Plot size: <u>5</u>)				
1. <u>Persicaria sagittata</u>	<u>10</u>	<u>ND</u>	<u>OBL</u>	
2. <u>Panicum virgatum</u>	<u>78</u>	<u>D</u>	<u>FAC</u>	
3. <u>Polygonum hydropiper</u>	<u>7</u>	<u>ND</u>	<u>OBL</u>	
4. <u>Phalaris arundinacea</u>	<u>5</u>	<u>ND</u>	<u>FACW</u>	
5. _____	_____	_____	_____	
6. _____	_____	_____	_____	
7. _____	_____	_____	_____	
8. _____	_____	_____	_____	
9. _____	_____	_____	_____	
10. _____	_____	_____	_____	
11. _____	_____	_____	_____	
_____ = Total Cover				
50% of total cover: _____		20% of total cover: _____		
Woody Vine Stratum (Plot size: _____)				
1. _____	_____	_____	_____	
2. _____	_____	_____	_____	
3. _____	_____	_____	_____	
4. _____	_____	_____	_____	
5. _____	_____	_____	_____	
_____ = Total Cover				
50% of total cover: _____		20% of total cover: _____		
Remarks: (Include photo numbers here or on a separate sheet.)				

Hydrophytic Vegetation Indicators:
 1 - Rapid Test for Hydrophytic Vegetation
 2 - Dominance Test is >50%
 3 - Prevalence Index is ≤3.0¹
 4 - Morphological Adaptations¹ (Provide supporting data in Remarks or on a separate sheet)
 Problematic Hydrophytic Vegetation¹ (Explain)

¹Indicators of hydric soil and wetland hydrology must be present, unless disturbed or problematic.

Definitions of Four Vegetation Strata:

Tree – Woody plants, excluding vines, 3 in. (7.6 cm) or more in diameter at breast height (DBH), regardless of height.

Sapling/Shrub – Woody plants, excluding vines, less than 3 in. DBH and greater than or equal to 3.28 ft (1 m) tall.

Herb – All herbaceous (non-woody) plants, regardless of size, and woody plants less than 3.28 ft tall.

Woody vine – All woody vines greater than 3.28 ft in height.

Hydrophytic Vegetation Present? Yes No

SOIL

Sampling Point: C2-W1A

Profile Description: (Describe to the depth needed to document the indicator or confirm the absence of indicators.)

Depth (inches)	Matrix		Redox Features				Texture	Remarks
	Color (moist)	%	Color (moist)	%	Type ¹	Loc ²		
0-4	5YR3/3	90	5YR2.5/2	10	D	M	Clay	
4-12	5YR3/3	80	5YR2.5/2	10	D	M	Clay	
12-18	5YR4/3	100					Clay	

¹Type: C=Concentration, D=Depletion, RM=Reduced Matrix, MS=Masked Sand Grains.

²Location: PL=Pore Lining, M=Matrix.

Hydric Soil Indicators:

- Histosol (A1)
- Histic Epipedon (A2)
- Black Histic (A3)
- Hydrogen Sulfide (A4)
- Stratified Layers (A5)
- 2 cm Muck (A10) (**LRR N**)
- Depleted Below Dark Surface (A11)
- Thick Dark Surface (A12)
- Sandy Mucky Mineral (S1) (**LRR N, MLRA 147, 148**)
- Sandy Gleyed Matrix (S4)
- Sandy Redox (S5)
- Stripped Matrix (S6)

- Dark Surface (S7)
- Polyvalue Below Surface (S8) (**MLRA 147, 148**)
- Thin Dark Surface (S9) (**MLRA 147, 148**)
- Loamy Gleyed Matrix (F2)
- Depleted Matrix (F3)
- Redox Dark Surface (F6)
- Depleted Dark Surface (F7)
- Redox Depressions (F8)
- Iron-Manganese Masses (F12) (**LRR N, MLRA 136**)
- Umbric Surface (F13) (**MLRA 136, 122**)
- Piedmont Floodplain Soils (F19) (**MLRA 148**)
- Red Parent Material (F21) (**MLRA 127, 147**)

Indicators for Problematic Hydric Soils³:

- 2 cm Muck (A10) (**MLRA 147**)
- Coast Prairie Redox (A16) (**MLRA 147, 148**)
- Piedmont Floodplain Soils (F19) (**MLRA 136, 147**)
- Very Shallow Dark Surface (TF12)
- Other (Explain in Remarks)

³Indicators of hydrophytic vegetation and wetland hydrology must be present, unless disturbed or problematic.

Restrictive Layer (if observed):

Type: _____
 Depth (inches): _____

Hydric Soil Present? Yes No

Remarks:

WETLAND DETERMINATION DATA FORM – Eastern Mountains and Piedmont Region

Project/Site: Finderne Farm Wetland Mitigation Site City/County: Bridgewater, Somerset Sampling Date: 4/21/14
 Applicant/Owner: USACE State: NJ Sampling Point: C2-W1B
 Investigator(s): JR/RW/MS Section, Township, Range: _____
 Landform (hillslope, terrace, etc.): Floodplain Local relief (concave, convex, none): Concave Slope (%): 0
 Subregion (LRR or MLRA): MLRA 148 Lat: _____ Long: _____ Datum: _____
 Soil Map Unit Name: Rowland Silt Loam NWI classification: _____

Are climatic / hydrologic conditions on the site typical for this time of year? Yes x No _____ (If no, explain in Remarks.)
 Are Vegetation _____, Soil _____, or Hydrology _____ significantly disturbed? Are "Normal Circumstances" present? Yes x No _____
 Are Vegetation _____, Soil x, or Hydrology _____ naturally problematic? (If needed, explain any answers in Remarks.)

SUMMARY OF FINDINGS – Attach site map showing sampling point locations, transects, important features, etc.

Hydrophytic Vegetation Present? Yes <u>X</u> No _____ Hydric Soil Present? Yes <u>X</u> No _____ Wetland Hydrology Present? Yes <u>X</u> No _____	Is the Sampled Area within a Wetland? Yes <u>X</u> No _____
Remarks: Red parent material.	

HYDROLOGY

Wetland Hydrology Indicators: <u>Primary Indicators (minimum of one is required; check all that apply)</u> ___ Surface Water (A1) ___ True Aquatic Plants (B14) ___ High Water Table (A2) ___ Hydrogen Sulfide Odor (C1) ___ Saturation (A3) ___ Oxidized Rhizospheres on Living Roots (C3) ___ Water Marks (B1) ___ Presence of Reduced Iron (C4) ___ Sediment Deposits (B2) ___ Recent Iron Reduction in Tilled Soils (C6) ___ Drift Deposits (B3) ___ Thin Muck Surface (C7) ___ Algal Mat or Crust (B4) ___ Other (Explain in Remarks) ___ Iron Deposits (B5) ___ Inundation Visible on Aerial Imagery (B7) ___ Water-Stained Leaves (B9) ___ Aquatic Fauna (B13)	<u>Secondary Indicators (minimum of two required)</u> ___ Surface Soil Cracks (B6) ___ Sparsely Vegetated Concave Surface (B8) ___ Drainage Patterns (B10) ___ Moss Trim Lines (B16) ___ Dry-Season Water Table (C2) ___ Crayfish Burrows (C8) ___ Saturation Visible on Aerial Imagery (C9) ___ Stunted or Stressed Plants (D1) <u>X</u> Geomorphic Position (D2) ___ Shallow Aquitard (D3) <u>X</u> Microtopographic Relief (D4) ___ FAC-Neutral Test (D5)
Field Observations: Surface Water Present? Yes _____ No <u>X</u> Depth (inches): _____ Water Table Present? Yes _____ No <u>X</u> Depth (inches): _____ Saturation Present? Yes _____ No <u>X</u> Depth (inches): _____ (includes capillary fringe)	Wetland Hydrology Present? Yes <u>x</u> No _____
Describe Recorded Data (stream gauge, monitoring well, aerial photos, previous inspections), if available:	
Remarks:	

VEGETATION (Four Strata) – Use scientific names of plants.

Sampling Point: C2-W1B

<u>Tree Stratum</u> (Plot size: _____)	Absolute % Cover	Dominant Species?	Indicator Status	Dominance Test worksheet:
1. _____	_____	_____	_____	Number of Dominant Species That Are OBL, FACW, or FAC: <u>1</u> (A) Total Number of Dominant Species Across All Strata: <u>1</u> (B) Percent of Dominant Species That Are OBL, FACW, or FAC: <u>100</u> (A/B)
2. _____	_____	_____	_____	
3. _____	_____	_____	_____	
4. _____	_____	_____	_____	
5. _____	_____	_____	_____	
6. _____	_____	_____	_____	
7. _____	_____	_____	_____	
_____ = Total Cover				Prevalence Index worksheet: Total % Cover of: _____ Multiply by: OBL species _____ x 1 = _____ FACW species _____ x 2 = _____ FAC species _____ x 3 = _____ FACU species _____ x 4 = _____ UPL species _____ x 5 = _____ Column Totals: _____ (A) _____ (B) Prevalence Index = B/A = _____ Hydrophytic Vegetation Indicators: <input type="checkbox"/> 1 - Rapid Test for Hydrophytic Vegetation <input checked="" type="checkbox"/> 2 - Dominance Test is >50% <input type="checkbox"/> 3 - Prevalence Index is ≤3.0 ¹ <input type="checkbox"/> 4 - Morphological Adaptations ¹ (Provide supporting data in Remarks or on a separate sheet) <input type="checkbox"/> Problematic Hydrophytic Vegetation ¹ (Explain)
50% of total cover: _____ 20% of total cover: _____				
<u>Sapling/Shrub Stratum</u> (Plot size: _____)				
1. _____	_____	_____	_____	
2. _____	_____	_____	_____	
3. _____	_____	_____	_____	
4. _____	_____	_____	_____	
5. _____	_____	_____	_____	
6. _____	_____	_____	_____	
7. _____	_____	_____	_____	
8. _____	_____	_____	_____	
9. _____	_____	_____	_____	
_____ = Total Cover				
50% of total cover: _____ 20% of total cover: _____				
<u>Herb Stratum</u> (Plot size: <u>5'</u>)				
1. <u>Polygonum hydropiper</u>	<u>15</u>	<u>ND</u>	<u>OBL</u>	
2. <u>Panicum virgatum</u>	<u>75</u>	<u>D</u>	<u>FAC</u>	
3. <u>Persicaria sagittata</u>	<u>10</u>	<u>ND</u>	<u>OBL</u>	
4. _____	_____	_____	_____	
5. _____	_____	_____	_____	
6. _____	_____	_____	_____	
7. _____	_____	_____	_____	
8. _____	_____	_____	_____	
9. _____	_____	_____	_____	
10. _____	_____	_____	_____	
11. _____	_____	_____	_____	
_____ = Total Cover				
50% of total cover: _____ 20% of total cover: _____				
<u>Woody Vine Stratum</u> (Plot size: _____)				
1. _____	_____	_____	_____	
2. _____	_____	_____	_____	
3. _____	_____	_____	_____	
4. _____	_____	_____	_____	
5. _____	_____	_____	_____	
_____ = Total Cover				
50% of total cover: _____ 20% of total cover: _____				
Remarks: (Include photo numbers here or on a separate sheet.) 				Hydrophytic Vegetation Present? Yes <u>X</u> No _____

SOIL

Sampling Point: C2-W1B

Profile Description: (Describe to the depth needed to document the indicator or confirm the absence of indicators.)

Depth (inches)	Matrix		Redox Features				Texture	Remarks
	Color (moist)	%	Color (moist)	%	Type ¹	Loc ²		
0-4	5YR3/3	100					Clay	
4-16	5YR3/3	65	5YR3/2	35	C	M	Clay	
16-18	5YR4/4	65	5YR3/2	35	C	M	Clay	

¹Type: C=Concentration, D=Depletion, RM=Reduced Matrix, MS=Masked Sand Grains.

²Location: PL=Pore Lining, M=Matrix.

Hydric Soil Indicators:

- Histosol (A1)
- Histic Epipedon (A2)
- Black Histic (A3)
- Hydrogen Sulfide (A4)
- Stratified Layers (A5)
- 2 cm Muck (A10) (**LRR N**)
- Depleted Below Dark Surface (A11)
- Thick Dark Surface (A12)
- Sandy Mucky Mineral (S1) (**LRR N, MLRA 147, 148**)
- Sandy Gleyed Matrix (S4)
- Sandy Redox (S5)
- Stripped Matrix (S6)

- Dark Surface (S7)
- Polyvalue Below Surface (S8) (**MLRA 147, 148**)
- Thin Dark Surface (S9) (**MLRA 147, 148**)
- Loamy Gleyed Matrix (F2)
- Depleted Matrix (F3)
- Redox Dark Surface (F6)
- Depleted Dark Surface (F7)
- Redox Depressions (F8)
- Iron-Manganese Masses (F12) (**LRR N, MLRA 136**)
- Umbric Surface (F13) (**MLRA 136, 122**)
- Piedmont Floodplain Soils (F19) (**MLRA 148**)
- Red Parent Material (F21) (**MLRA 127, 147**)

Indicators for Problematic Hydric Soils³:

- 2 cm Muck (A10) (**MLRA 147**)
- Coast Prairie Redox (A16) (**MLRA 147, 148**)
- Piedmont Floodplain Soils (F19) (**MLRA 136, 147**)
- Very Shallow Dark Surface (TF12)
- Other (Explain in Remarks)

³Indicators of hydrophytic vegetation and wetland hydrology must be present, unless disturbed or problematic.

Restrictive Layer (if observed):

Type: _____
 Depth (inches): _____

Hydric Soil Present? Yes No

Remarks:

WETLAND DETERMINATION DATA FORM – Eastern Mountains and Piedmont Region

Project/Site: Finderne Farm Wetland Mitigation Site City/County: Bridgewater, Somerset Sampling Date: 4/21/14
 Applicant/Owner: USACE State: NJ Sampling Point: C2-W2A
 Investigator(s): JR/RW/MS Section, Township, Range: _____
 Landform (hillslope, terrace, etc.): Floodplain Local relief (concave, convex, none): toe of slope Slope (%): 0 _____
 Subregion (LRR or MLRA): MLRA 148 Lat: _____ Long: _____ Datum: _____
 Soil Map Unit Name: Rowland Silt Loam NWI classification: _____

Are climatic / hydrologic conditions on the site typical for this time of year? Yes x No _____ (If no, explain in Remarks.)
 Are Vegetation _____, Soil _____, or Hydrology _____ significantly disturbed? Are "Normal Circumstances" present? Yes x No _____
 Are Vegetation _____, Soil x _____, or Hydrology _____ naturally problematic? (If needed, explain any answers in Remarks.)

SUMMARY OF FINDINGS – Attach site map showing sampling point locations, transects, important features, etc.

Hydrophytic Vegetation Present? Yes <u>X</u> No _____ Hydric Soil Present? Yes <u>X</u> No _____ Wetland Hydrology Present? Yes <u>X</u> No _____	Is the Sampled Area within a Wetland? Yes <u>X</u> No _____
Remarks: Red parent material.	

HYDROLOGY

Wetland Hydrology Indicators: <u>Primary Indicators (minimum of one is required; check all that apply)</u> ___ Surface Water (A1) ___ True Aquatic Plants (B14) ___ High Water Table (A2) ___ Hydrogen Sulfide Odor (C1) ___ Saturation (A3) ___ Oxidized Rhizospheres on Living Roots (C3) ___ Water Marks (B1) ___ Presence of Reduced Iron (C4) ___ Sediment Deposits (B2) ___ Recent Iron Reduction in Tilled Soils (C6) ___ Drift Deposits (B3) ___ Thin Muck Surface (C7) ___ Algal Mat or Crust (B4) ___ Other (Explain in Remarks) ___ Iron Deposits (B5) ___ Inundation Visible on Aerial Imagery (B7) ___ Water-Stained Leaves (B9) ___ Aquatic Fauna (B13)	<u>Secondary Indicators (minimum of two required)</u> ___ Surface Soil Cracks (B6) ___ Sparsely Vegetated Concave Surface (B8) ___ Drainage Patterns (B10) ___ Moss Trim Lines (B16) ___ Dry-Season Water Table (C2) ___ Crayfish Burrows (C8) ___ Saturation Visible on Aerial Imagery (C9) ___ Stunted or Stressed Plants (D1) <u>X</u> Geomorphic Position (D2) ___ Shallow Aquitard (D3) <u>X</u> Microtopographic Relief (D4) ___ FAC-Neutral Test (D5)
Field Observations: Surface Water Present? Yes _____ No _____ Depth (inches): _____ Water Table Present? Yes _____ No _____ Depth (inches): _____ Saturation Present? Yes _____ No _____ Depth (inches): _____ (includes capillary fringe)	Wetland Hydrology Present? Yes <u>X</u> No _____
Describe Recorded Data (stream gauge, monitoring well, aerial photos, previous inspections), if available:	
Remarks:	

VEGETATION (Four Strata) – Use scientific names of plants.

Sampling Point: C2-W2A

<u>Tree Stratum</u> (Plot size: _____)	Absolute % Cover	Dominant Species?	Indicator Status	Dominance Test worksheet:	
1. _____	_____	_____	_____	Number of Dominant Species That Are OBL, FACW, or FAC: <u>1</u>	(A)
2. _____	_____	_____	_____	Total Number of Dominant Species Across All Strata: <u>1</u>	(B)
3. _____	_____	_____	_____	Percent of Dominant Species That Are OBL, FACW, or FAC: <u>100</u>	(A/B)
4. _____	_____	_____	_____	Prevalence Index worksheet:	
5. _____	_____	_____	_____	Total % Cover of: _____ Multiply by:	
6. _____	_____	_____	_____	OBL species _____	x 1 = _____
7. _____	_____	_____	_____	FACW species _____	x 2 = _____
8. _____	_____	_____	_____	FAC species _____	x 3 = _____
9. _____	_____	_____	_____	FACU species _____	x 4 = _____
10. _____	_____	_____	_____	UPL species _____	x 5 = _____
11. _____	_____	_____	_____	Column Totals: _____	(A) _____ (B)
_____ = Total Cover				Prevalence Index = B/A = _____	
50% of total cover: _____ 20% of total cover: _____				Hydrophytic Vegetation Indicators:	
<u>Sapling/Shrub Stratum</u> (Plot size: _____)				___ 1 - Rapid Test for Hydrophytic Vegetation	
1. _____	_____	_____	_____	<input checked="" type="checkbox"/> 2 - Dominance Test is >50%	
2. _____	_____	_____	_____	___ 3 - Prevalence Index is ≤3.0 ¹	
3. _____	_____	_____	_____	___ 4 - Morphological Adaptations ¹ (Provide supporting data in Remarks or on a separate sheet)	
4. _____	_____	_____	_____	___ Problematic Hydrophytic Vegetation ¹ (Explain)	
5. _____	_____	_____	_____	¹ Indicators of hydric soil and wetland hydrology must be present, unless disturbed or problematic.	
6. _____	_____	_____	_____	Definitions of Four Vegetation Strata:	
7. _____	_____	_____	_____	Tree – Woody plants, excluding vines, 3 in. (7.6 cm) or more in diameter at breast height (DBH), regardless of height.	
8. _____	_____	_____	_____	Sapling/Shrub – Woody plants, excluding vines, less than 3 in. DBH and greater than or equal to 3.28 ft (1 m) tall.	
9. _____	_____	_____	_____	Herb – All herbaceous (non-woody) plants, regardless of size, and woody plants less than 3.28 ft tall.	
10. _____	_____	_____	_____	Woody vine – All woody vines greater than 3.28 ft in height.	
11. _____	_____	_____	_____	Hydrophytic Vegetation Present? Yes <input checked="" type="checkbox"/> No _____	
_____ = Total Cover					
50% of total cover: _____ 20% of total cover: _____					
<u>Herb Stratum</u> (Plot size: _____)					
1. <u>Phalaris arundinacea</u>	80	D	FACW		
2. <u>Ranunculus ficaria</u>	5	ND	FAC		
3. <u>Polygonum hydropiper</u>	15	ND	OBL		
4. _____	_____	_____	_____		
5. _____	_____	_____	_____		
6. _____	_____	_____	_____		
7. _____	_____	_____	_____		
8. _____	_____	_____	_____		
9. _____	_____	_____	_____		
10. _____	_____	_____	_____		
11. _____	_____	_____	_____		
_____ = Total Cover					
50% of total cover: _____ 20% of total cover: _____					
<u>Woody Vine Stratum</u> (Plot size: _____)					
1. _____	_____	_____	_____		
2. _____	_____	_____	_____		
3. _____	_____	_____	_____		
4. _____	_____	_____	_____		
5. _____	_____	_____	_____		
_____ = Total Cover					
50% of total cover: _____ 20% of total cover: _____					
Remarks: (Include photo numbers here or on a separate sheet.)					

SOIL

Sampling Point: C2-W2A

Profile Description: (Describe to the depth needed to document the indicator or confirm the absence of indicators.)

Depth (inches)	Matrix		Redox Features				Texture	Remarks
	Color (moist)	%	Color (moist)	%	Type ¹	Loc ²		
0-6	5YR3/2	100					Clay Loam	
6-20	5YR3/2	65	5YR3/3	35	C	M	Clay Loam to 16" then hard clay at 16+"	

¹Type: C=Concentration, D=Depletion, RM=Reduced Matrix, MS=Masked Sand Grains.

²Location: PL=Pore Lining, M=Matrix.

Hydric Soil Indicators:

- Histosol (A1)
- Histic Epipedon (A2)
- Black Histic (A3)
- Hydrogen Sulfide (A4)
- Stratified Layers (A5)
- 2 cm Muck (A10) (**LRR N**)
- Depleted Below Dark Surface (A11)
- Thick Dark Surface (A12)
- Sandy Mucky Mineral (S1) (**LRR N, MLRA 147, 148**)
- Sandy Gleyed Matrix (S4)
- Sandy Redox (S5)
- Stripped Matrix (S6)

- Dark Surface (S7)
- Polyvalue Below Surface (S8) (**MLRA 147, 148**)
- Thin Dark Surface (S9) (**MLRA 147, 148**)
- Loamy Gleyed Matrix (F2)
- Depleted Matrix (F3)
- Redox Dark Surface (F6)
- Depleted Dark Surface (F7)
- Redox Depressions (F8)
- Iron-Manganese Masses (F12) (**LRR N, MLRA 136**)
- Umbric Surface (F13) (**MLRA 136, 122**)
- Piedmont Floodplain Soils (F19) (**MLRA 148**)
- Red Parent Material (F21) (**MLRA 127, 147**)

Indicators for Problematic Hydric Soils³:

- 2 cm Muck (A10) (**MLRA 147**)
- Coast Prairie Redox (A16) (**MLRA 147, 148**)
- Piedmont Floodplain Soils (F19) (**MLRA 136, 147**)
- Very Shallow Dark Surface (TF12)
- Other (Explain in Remarks)

³Indicators of hydrophytic vegetation and wetland hydrology must be present, unless disturbed or problematic.

Restrictive Layer (if observed):

Type: _____
 Depth (inches): _____

Hydric Soil Present? Yes X No _____

Remarks:

WETLAND DETERMINATION DATA FORM – Eastern Mountains and Piedmont Region

Project/Site: Finderne Farm Wetland Mitigation Site City/County: Bridgewater, Somerset Sampling Date: 4/4/14
 Applicant/Owner: USACE State: NJ Sampling Point: C2 - W2B
 Investigator(s): JR/RW/MS Section, Township, Range: _____
 Landform (hillslope, terrace, etc.): Floodplain Local relief (concave, convex, none): Concave Slope (%): 2
 Subregion (LRR or MLRA): MLRA 148 Lat: _____ Long: _____ Datum: _____
 Soil Map Unit Name: Rowland Silt Loam NWI classification: _____

Are climatic / hydrologic conditions on the site typical for this time of year? Yes x No _____ (If no, explain in Remarks.)
 Are Vegetation _____, Soil _____, or Hydrology _____ significantly disturbed? Are "Normal Circumstances" present? Yes x No _____
 Are Vegetation _____, Soil x, or Hydrology _____ naturally problematic? (If needed, explain any answers in Remarks.)

SUMMARY OF FINDINGS – Attach site map showing sampling point locations, transects, important features, etc.

Hydrophytic Vegetation Present? Yes <u>X</u> No _____ Hydric Soil Present? Yes _____ No <u>X</u> Wetland Hydrology Present? Yes <u>X</u> No _____	Is the Sampled Area within a Wetland? Yes <u>X</u> No _____
Remarks: Red parent material.	

HYDROLOGY

Wetland Hydrology Indicators: <u>Primary Indicators (minimum of one is required; check all that apply)</u> <input checked="" type="checkbox"/> Surface Water (A1) _____ True Aquatic Plants (B14) <input checked="" type="checkbox"/> High Water Table (A2) _____ Hydrogen Sulfide Odor (C1) <input checked="" type="checkbox"/> Saturation (A3) _____ Oxidized Rhizospheres on Living Roots (C3) _____ Water Marks (B1) _____ Presence of Reduced Iron (C4) _____ Sediment Deposits (B2) _____ Recent Iron Reduction in Tilled Soils (C6) _____ Drift Deposits (B3) _____ Thin Muck Surface (C7) _____ Algal Mat or Crust (B4) _____ Other (Explain in Remarks) _____ Iron Deposits (B5) _____ Inundation Visible on Aerial Imagery (B7) _____ Water-Stained Leaves (B9) _____ Aquatic Fauna (B13)	<u>Secondary Indicators (minimum of two required)</u> _____ Surface Soil Cracks (B6) _____ Sparsely Vegetated Concave Surface (B8) _____ Drainage Patterns (B10) _____ Moss Trim Lines (B16) _____ Dry-Season Water Table (C2) _____ Crayfish Burrows (C8) _____ Saturation Visible on Aerial Imagery (C9) _____ Stunted or Stressed Plants (D1) <input checked="" type="checkbox"/> Geomorphic Position (D2) _____ Shallow Aquitard (D3) _____ Microtopographic Relief (D4) _____ FAC-Neutral Test (D5)
Field Observations: Surface Water Present? Yes <u>x</u> No _____ Depth (inches): <u>2-3"</u> Water Table Present? Yes <u>X</u> No _____ Depth (inches): <u>0</u> Saturation Present? Yes <u>X</u> No _____ Depth (inches): <u>0</u> (includes capillary fringe)	Wetland Hydrology Present? Yes <u>X</u> No _____
Describe Recorded Data (stream gauge, monitoring well, aerial photos, previous inspections), if available:	
Remarks:	

VEGETATION (Four Strata) – Use scientific names of plants.

Sampling Point: C2-W2B

<u>Tree Stratum</u> (Plot size: _____)	Absolute % Cover	Dominant Species?	Indicator Status	Dominance Test worksheet:
1. _____	_____	_____	_____	Number of Dominant Species That Are OBL, FACW, or FAC: <u>1</u> (A)
2. _____	_____	_____	_____	Total Number of Dominant Species Across All Strata: <u>1</u> (B)
3. _____	_____	_____	_____	Percent of Dominant Species That Are OBL, FACW, or FAC: <u>100</u> (A/B)
4. _____	_____	_____	_____	Prevalence Index worksheet: Total % Cover of: _____ Multiply by: OBL species _____ x 1 = _____ FACW species _____ x 2 = _____ FAC species _____ x 3 = _____ FACU species _____ x 4 = _____ UPL species _____ x 5 = _____ Column Totals: _____ (A) _____ (B) Prevalence Index = B/A = _____
5. _____	_____	_____	_____	
6. _____	_____	_____	_____	
7. _____	_____	_____	_____	
_____ = Total Cover				
50% of total cover: _____ 20% of total cover: _____				
<u>Sapling/Shrub Stratum</u> (Plot size: _____)				
1. _____	_____	_____	_____	Hydrophytic Vegetation Indicators: <input type="checkbox"/> 1 - Rapid Test for Hydrophytic Vegetation <input checked="" type="checkbox"/> 2 - Dominance Test is >50% <input type="checkbox"/> 3 - Prevalence Index is ≤3.0 ¹ <input type="checkbox"/> 4 - Morphological Adaptations ¹ (Provide supporting data in Remarks or on a separate sheet) <input type="checkbox"/> Problematic Hydrophytic Vegetation ¹ (Explain) ¹ Indicators of hydric soil and wetland hydrology must be present, unless disturbed or problematic.
2. _____	_____	_____	_____	
3. _____	_____	_____	_____	
4. _____	_____	_____	_____	
5. _____	_____	_____	_____	
6. _____	_____	_____	_____	
7. _____	_____	_____	_____	
8. _____	_____	_____	_____	
9. _____	_____	_____	_____	
_____ = Total Cover				
50% of total cover: _____ 20% of total cover: _____				
<u>Herb Stratum</u> (Plot size: <u>5</u>)				
1. <u>Panicum virgatum</u>	<u>80</u>	<u>D</u>	<u>FAC</u>	Definitions of Four Vegetation Strata: Tree – Woody plants, excluding vines, 3 in. (7.6 cm) or more in diameter at breast height (DBH), regardless of height. Sapling/Shrub – Woody plants, excluding vines, less than 3 in. DBH and greater than or equal to 3.28 ft (1 m) tall. Herb – All herbaceous (non-woody) plants, regardless of size, and woody plants less than 3.28 ft tall. Woody vine – All woody vines greater than 3.28 ft in height. Hydrophytic Vegetation Present? Yes <u>X</u> No _____
2. <u>Polygonum hydropiperoides</u>	<u>10</u>	<u>ND</u>	<u>FACW</u>	
3. _____	_____	_____	_____	
4. _____	_____	_____	_____	
5. _____	_____	_____	_____	
6. _____	_____	_____	_____	
7. _____	_____	_____	_____	
8. _____	_____	_____	_____	
9. _____	_____	_____	_____	
10. _____	_____	_____	_____	
11. _____	_____	_____	_____	
_____ = Total Cover				
50% of total cover: _____ 20% of total cover: _____				
<u>Woody Vine Stratum</u> (Plot size: _____)				
1. _____	_____	_____	_____	
2. _____	_____	_____	_____	
3. _____	_____	_____	_____	
4. _____	_____	_____	_____	
5. _____	_____	_____	_____	
_____ = Total Cover				
50% of total cover: _____ 20% of total cover: _____				
Remarks: (Include photo numbers here or on a separate sheet.)				

SOIL

Sampling Point: C2-W2B

Profile Description: (Describe to the depth needed to document the indicator or confirm the absence of indicators.)

Depth (inches)	Matrix		Redox Features				Texture	Remarks
	Color (moist)	%	Color (moist)	%	Type ¹	Loc ²		
0-8	5YR3/2-3						Clay Loam	
8-20	5YR4/3						Clay Loam	

¹Type: C=Concentration, D=Depletion, RM=Reduced Matrix, MS=Masked Sand Grains. ²Location: PL=Pore Lining, M=Matrix.

Hydric Soil Indicators:

- Histosol (A1)
- Histic Epipedon (A2)
- Black Histic (A3)
- Hydrogen Sulfide (A4)
- Stratified Layers (A5)
- 2 cm Muck (A10) (**LRR N**)
- Depleted Below Dark Surface (A11)
- Thick Dark Surface (A12)
- Sandy Mucky Mineral (S1) (**LRR N, MLRA 147, 148**)
- Sandy Gleyed Matrix (S4)
- Sandy Redox (S5)
- Stripped Matrix (S6)

- Dark Surface (S7)
- Polyvalue Below Surface (S8) (**MLRA 147, 148**)
- Thin Dark Surface (S9) (**MLRA 147, 148**)
- Loamy Gleyed Matrix (F2)
- Depleted Matrix (F3)
- Redox Dark Surface (F6)
- Depleted Dark Surface (F7)
- Redox Depressions (F8)
- Iron-Manganese Masses (F12) (**LRR N, MLRA 136**)
- Umbric Surface (F13) (**MLRA 136, 122**)
- Piedmont Floodplain Soils (F19) (**MLRA 148**)
- Red Parent Material (F21) (**MLRA 127, 147**)

Indicators for Problematic Hydric Soils³:

- 2 cm Muck (A10) (**MLRA 147**)
- Coast Prairie Redox (A16) (**MLRA 147, 148**)
- Piedmont Floodplain Soils (F19) (**MLRA 136, 147**)
- Very Shallow Dark Surface (TF12)
- Other (Explain in Remarks)

³Indicators of hydrophytic vegetation and wetland hydrology must be present, unless disturbed or problematic.

Restrictive Layer (if observed):

Type: _____
Depth (inches): _____

Hydric Soil Present? Yes _____ No x _____

Remarks:

Red parent material.

WETLAND DETERMINATION DATA FORM – Eastern Mountains and Piedmont Region

Project/Site: Finderne Farm Wetland Mitigation Site City/County: Bridgewater, Somerset Sampling Date: 4/4/14
 Applicant/Owner: USACE State: NJ Sampling Point: C2 - W2C
 Investigator(s): JR/RW/MS Section, Township, Range: _____
 Landform (hillslope, terrace, etc.): Floodplain Local relief (concave, convex, none): Concave Slope (%): 2
 Subregion (LRR or MLRA): MLRA 148 Lat: _____ Long: _____ Datum: _____
 Soil Map Unit Name: Rowland Silt Loam NWI classification: _____

Are climatic / hydrologic conditions on the site typical for this time of year? Yes No _____ (If no, explain in Remarks.)
 Are Vegetation _____, Soil _____, or Hydrology _____ significantly disturbed? N Are "Normal Circumstances" present? Yes No _____
 Are Vegetation _____, Soil , or Hydrology _____ naturally problematic? (If needed, explain any answers in Remarks.)

SUMMARY OF FINDINGS – Attach site map showing sampling point locations, transects, important features, etc.

Hydrophytic Vegetation Present? Yes <input checked="" type="checkbox"/> No _____ Hydric Soil Present? Yes <input checked="" type="checkbox"/> No _____ Wetland Hydrology Present? Yes <input checked="" type="checkbox"/> No _____	Is the Sampled Area within a Wetland? Yes <input checked="" type="checkbox"/> No _____
Remarks: Red Parent Material.	

HYDROLOGY

Wetland Hydrology Indicators: <u>Primary Indicators (minimum of one is required; check all that apply)</u> <input checked="" type="checkbox"/> Surface Water (A1) _____ True Aquatic Plants (B14) <input checked="" type="checkbox"/> High Water Table (A2) _____ Hydrogen Sulfide Odor (C1) <input checked="" type="checkbox"/> Saturation (A3) _____ Oxidized Rhizospheres on Living Roots (C3) _____ Water Marks (B1) _____ Presence of Reduced Iron (C4) _____ Sediment Deposits (B2) _____ Recent Iron Reduction in Tilled Soils (C6) _____ Drift Deposits (B3) _____ Thin Muck Surface (C7) _____ Algal Mat or Crust (B4) _____ Other (Explain in Remarks) _____ Iron Deposits (B5) _____ Inundation Visible on Aerial Imagery (B7) _____ Water-Stained Leaves (B9) _____ Aquatic Fauna (B13)	<u>Secondary Indicators (minimum of two required)</u> _____ Surface Soil Cracks (B6) _____ Sparsely Vegetated Concave Surface (B8) _____ Drainage Patterns (B10) _____ Moss Trim Lines (B16) _____ Dry-Season Water Table (C2) _____ Crayfish Burrows (C8) _____ Saturation Visible on Aerial Imagery (C9) _____ Stunted or Stressed Plants (D1) <input checked="" type="checkbox"/> Geomorphic Position (D2) _____ Shallow Aquitard (D3) _____ Microtopographic Relief (D4) _____ FAC-Neutral Test (D5)
Field Observations: Surface Water Present? Yes <input checked="" type="checkbox"/> No _____ Depth (inches): <u>6"</u> Water Table Present? Yes <input checked="" type="checkbox"/> No _____ Depth (inches): <u>surface</u> Saturation Present? Yes <input checked="" type="checkbox"/> No _____ Depth (inches): <u>surface</u> (includes capillary fringe)	Wetland Hydrology Present? Yes <input checked="" type="checkbox"/> No _____
Describe Recorded Data (stream gauge, monitoring well, aerial photos, previous inspections), if available:	
Remarks:	

VEGETATION (Four Strata) – Use scientific names of plants.

Sampling Point: C2-W2C

Tree Stratum (Plot size: _____)	Absolute % Cover	Dominant Species?	Indicator Status	
1. _____	_____	_____	_____	Dominance Test worksheet: Number of Dominant Species That Are OBL, FACW, or FAC: <u>2</u> (A) Total Number of Dominant Species Across All Strata: <u>2</u> (B) Percent of Dominant Species That Are OBL, FACW, or FAC: <u>100</u> (A/B)
2. _____	_____	_____	_____	
3. _____	_____	_____	_____	
4. _____	_____	_____	_____	
5. _____	_____	_____	_____	
6. _____	_____	_____	_____	
7. _____	_____	_____	_____	
_____ = Total Cover				Prevalence Index worksheet: Total % Cover of: _____ Multiply by: OBL species _____ x 1 = _____ FACW species _____ x 2 = _____ FAC species _____ x 3 = _____ FACU species _____ x 4 = _____ UPL species _____ x 5 = _____ Column Totals: _____ (A) _____ (B) Prevalence Index = B/A = _____
50% of total cover: _____ 20% of total cover: _____				
Sapling/Shrub Stratum (Plot size: _____)				
1. _____	_____	_____	_____	
2. _____	_____	_____	_____	
3. _____	_____	_____	_____	
4. _____	_____	_____	_____	
5. _____	_____	_____	_____	
6. _____	_____	_____	_____	
7. _____	_____	_____	_____	
8. _____	_____	_____	_____	
9. _____	_____	_____	_____	
_____ = Total Cover				
50% of total cover: _____ 20% of total cover: _____				
Herb Stratum (Plot size: <u>5'</u>)				
1. <u>Phalaris arundinacea</u>	<u>60</u>	<u>D</u>	<u>FACW</u>	
2. <u>Panicum virgatum</u>	<u>40</u>	<u>D</u>	<u>FAC</u>	
3. _____	_____	_____	_____	
4. _____	_____	_____	_____	
5. _____	_____	_____	_____	
6. _____	_____	_____	_____	
7. _____	_____	_____	_____	
8. _____	_____	_____	_____	
9. _____	_____	_____	_____	
10. _____	_____	_____	_____	
11. _____	_____	_____	_____	
_____ = Total Cover				
50% of total cover: _____ 20% of total cover: _____				
Woody Vine Stratum (Plot size: _____)				
1. _____	_____	_____	_____	
2. _____	_____	_____	_____	
3. _____	_____	_____	_____	
4. _____	_____	_____	_____	
5. _____	_____	_____	_____	
_____ = Total Cover				
50% of total cover: _____ 20% of total cover: _____				
Remarks: (Include photo numbers here or on a separate sheet.)				Hydrophytic Vegetation Present? Yes <u>X</u> No _____

Hydrophytic Vegetation Indicators:
 1 - Rapid Test for Hydrophytic Vegetation
 2 - Dominance Test is >50%
 3 - Prevalence Index is ≤3.0¹
 4 - Morphological Adaptations¹ (Provide supporting data in Remarks or on a separate sheet)
 Problematic Hydrophytic Vegetation¹ (Explain)

¹Indicators of hydric soil and wetland hydrology must be present, unless disturbed or problematic.

Definitions of Four Vegetation Strata:

Tree – Woody plants, excluding vines, 3 in. (7.6 cm) or more in diameter at breast height (DBH), regardless of height.

Sapling/Shrub – Woody plants, excluding vines, less than 3 in. DBH and greater than or equal to 3.28 ft (1 m) tall.

Herb – All herbaceous (non-woody) plants, regardless of size, and woody plants less than 3.28 ft tall.

Woody vine – All woody vines greater than 3.28 ft in height.

SOIL

Sampling Point: C2-W2C

Profile Description: (Describe to the depth needed to document the indicator or confirm the absence of indicators.)

Depth (inches)	Matrix		Redox Features				Texture	Remarks
	Color (moist)	%	Color (moist)	%	Type ¹	Loc ²		
0-4	5YR3/3	65	5YR4/2	35	D	M	Clay Loam	
4-20	5YR3/3	100					Clay	

¹Type: C=Concentration, D=Depletion, RM=Reduced Matrix, MS=Masked Sand Grains. ²Location: PL=Pore Lining, M=Matrix.

Hydric Soil Indicators:	Indicators for Problematic Hydric Soils ³ :
<input type="checkbox"/> Histosol (A1)	<input type="checkbox"/> 2 cm Muck (A10) (MLRA 147)
<input type="checkbox"/> Histic Epipedon (A2)	<input type="checkbox"/> Coast Prairie Redox (A16)
<input type="checkbox"/> Black Histic (A3)	<input type="checkbox"/> (MLRA 147, 148)
<input type="checkbox"/> Hydrogen Sulfide (A4)	<input type="checkbox"/> Piedmont Floodplain Soils (F19)
<input type="checkbox"/> Stratified Layers (A5)	<input type="checkbox"/> (MLRA 136, 147)
<input type="checkbox"/> 2 cm Muck (A10) (LRR N)	<input type="checkbox"/> Very Shallow Dark Surface (TF12)
<input type="checkbox"/> Depleted Below Dark Surface (A11)	<input type="checkbox"/> Other (Explain in Remarks)
<input type="checkbox"/> Thick Dark Surface (A12)	
<input type="checkbox"/> Sandy Mucky Mineral (S1) (LRR N, MLRA 147, 148)	
<input type="checkbox"/> Sandy Gleyed Matrix (S4)	
<input type="checkbox"/> Sandy Redox (S5)	
<input type="checkbox"/> Stripped Matrix (S6)	
<input type="checkbox"/> Dark Surface (S7)	
<input type="checkbox"/> Polyvalue Below Surface (S8) (MLRA 147, 148)	
<input type="checkbox"/> Thin Dark Surface (S9) (MLRA 147, 148)	
<input type="checkbox"/> Loamy Gleyed Matrix (F2)	
<input type="checkbox"/> Depleted Matrix (F3)	
<input type="checkbox"/> Redox Dark Surface (F6)	
<input type="checkbox"/> Depleted Dark Surface (F7)	
<input type="checkbox"/> Redox Depressions (F8)	
<input type="checkbox"/> Iron-Manganese Masses (F12) (LRR N, MLRA 136)	
<input type="checkbox"/> Umbric Surface (F13) (MLRA 136, 122)	
<input type="checkbox"/> Piedmont Floodplain Soils (F19) (MLRA 148)	
<input checked="" type="checkbox"/> Red Parent Material (F21) (MLRA 127, 147)	

³Indicators of hydrophytic vegetation and wetland hydrology must be present, unless disturbed or problematic.

Restrictive Layer (if observed): Type: _____ Depth (inches): _____	Hydric Soil Present? Yes <input checked="" type="checkbox"/> No <input type="checkbox"/>
---------------------------------------------------------------------------------	-------------------------------------------------------------------------------------------------

Remarks:
 Red parent material and dense clay texture.

WETLAND DETERMINATION DATA FORM – Eastern Mountains and Piedmont Region

Project/Site: Finderne Farm Wetland Mitigation Site City/County: Bridgewater, Somerset Sampling Date: 4/21/14
 Applicant/Owner: USACE State: NJ Sampling Point: C2-W3A
 Investigator(s): JR/RW/MS Section, Township, Range: _____
 Landform (hillslope, terrace, etc.): Floodplain Local relief (concave, convex, none): _____ Slope (%): _____
 Subregion (LRR or MLRA): MLRA 148 Lat: _____ Long: _____ Datum: _____
 Soil Map Unit Name: Rowland Silt Loam NWI classification: _____

Are climatic / hydrologic conditions on the site typical for this time of year? Yes x No _____ (If no, explain in Remarks.)
 Are Vegetation _____, Soil _____, or Hydrology _____ significantly disturbed? Are "Normal Circumstances" present? Yes x No _____
 Are Vegetation _____, Soil x, or Hydrology _____ naturally problematic? (If needed, explain any answers in Remarks.)

SUMMARY OF FINDINGS – Attach site map showing sampling point locations, transects, important features, etc.

Hydrophytic Vegetation Present? Yes <u>X</u> No _____ Hydric Soil Present? Yes <u>X</u> No _____ Wetland Hydrology Present? Yes <u>X</u> No _____	Is the Sampled Area within a Wetland? Yes <u>X</u> No _____
Remarks: Red parent material.	

HYDROLOGY

Wetland Hydrology Indicators: <u>Primary Indicators (minimum of one is required; check all that apply)</u> ___ Surface Water (A1) ___ True Aquatic Plants (B14) ___ High Water Table (A2) ___ Hydrogen Sulfide Odor (C1) ___ Saturation (A3) <u>X</u> Oxidized Rhizospheres on Living Roots (C3) ___ Water Marks (B1) ___ Presence of Reduced Iron (C4) ___ Sediment Deposits (B2) ___ Recent Iron Reduction in Tilled Soils (C6) ___ Drift Deposits (B3) ___ Thin Muck Surface (C7) ___ Algal Mat or Crust (B4) ___ Other (Explain in Remarks) ___ Iron Deposits (B5) ___ Inundation Visible on Aerial Imagery (B7) ___ Water-Stained Leaves (B9) ___ Aquatic Fauna (B13)	<u>Secondary Indicators (minimum of two required)</u> ___ Surface Soil Cracks (B6) ___ Sparsely Vegetated Concave Surface (B8) ___ Drainage Patterns (B10) ___ Moss Trim Lines (B16) ___ Dry-Season Water Table (C2) ___ Crayfish Burrows (C8) ___ Saturation Visible on Aerial Imagery (C9) ___ Stunted or Stressed Plants (D1) ___ Geomorphic Position (D2) ___ Shallow Aquitard (D3) ___ Microtopographic Relief (D4) ___ FAC-Neutral Test (D5)
Field Observations: Surface Water Present? Yes _____ No _____ Depth (inches): _____ Water Table Present? Yes _____ No _____ Depth (inches): _____ Saturation Present? Yes _____ No _____ Depth (inches): _____ (includes capillary fringe)	Wetland Hydrology Present? Yes <u>X</u> No _____
Describe Recorded Data (stream gauge, monitoring well, aerial photos, previous inspections), if available:	
Remarks:	

VEGETATION (Four Strata) – Use scientific names of plants.

Sampling Point: C2-W3A

<u>Tree Stratum</u> (Plot size: _____)	Absolute % Cover	Dominant Species?	Indicator Status	Dominance Test worksheet:
1. _____	_____	_____	_____	Number of Dominant Species That Are OBL, FACW, or FAC: <u>2</u> (A) Total Number of Dominant Species Across All Strata: <u>2</u> (B) Percent of Dominant Species That Are OBL, FACW, or FAC: <u>100</u> (A/B)
2. _____	_____	_____	_____	
3. _____	_____	_____	_____	
4. _____	_____	_____	_____	
5. _____	_____	_____	_____	
6. _____	_____	_____	_____	
7. _____	_____	_____	_____	
_____ = Total Cover				Prevalence Index worksheet: Total % Cover of: _____ Multiply by: OBL species _____ x 1 = _____ FACW species _____ x 2 = _____ FAC species _____ x 3 = _____ FACU species _____ x 4 = _____ UPL species _____ x 5 = _____ Column Totals: _____ (A) _____ (B) Prevalence Index = B/A = _____
50% of total cover: _____ 20% of total cover: _____				
<u>Sapling/Shrub Stratum</u> (Plot size: _____)	Absolute % Cover	Dominant Species?	Indicator Status	
1. _____	_____	_____	_____	
2. _____	_____	_____	_____	
3. _____	_____	_____	_____	
4. _____	_____	_____	_____	
5. _____	_____	_____	_____	
6. _____	_____	_____	_____	
7. _____	_____	_____	_____	
8. _____	_____	_____	_____	
9. _____	_____	_____	_____	
_____ = Total Cover				
50% of total cover: _____ 20% of total cover: _____				
<u>Herb Stratum</u> (Plot size: <u>5'</u>)	Absolute % Cover	Dominant Species?	Indicator Status	Hydrophytic Vegetation Indicators:
1. <u>Panicum virgatum</u>	<u>70</u>	<u>D</u>	<u>FAC</u>	<input type="checkbox"/> 1 - Rapid Test for Hydrophytic Vegetation <input checked="" type="checkbox"/> 2 - Dominance Test is >50% <input type="checkbox"/> 3 - Prevalence Index is ≤3.0 ¹ <input type="checkbox"/> 4 - Morphological Adaptations ¹ (Provide supporting data in Remarks or on a separate sheet) <input type="checkbox"/> Problematic Hydrophytic Vegetation ¹ (Explain)
2. <u>Phalaris arundinacea</u>	<u>30</u>	<u>D</u>	<u>FACW</u>	
3. _____	_____	_____	_____	
4. _____	_____	_____	_____	
5. _____	_____	_____	_____	
6. _____	_____	_____	_____	
7. _____	_____	_____	_____	
8. _____	_____	_____	_____	
9. _____	_____	_____	_____	
10. _____	_____	_____	_____	
11. _____	_____	_____	_____	
_____ = Total Cover				
50% of total cover: _____ 20% of total cover: _____				
<u>Woody Vine Stratum</u> (Plot size: _____)	Absolute % Cover	Dominant Species?	Indicator Status	Definitions of Four Vegetation Strata:
1. _____	_____	_____	_____	Tree – Woody plants, excluding vines, 3 in. (7.6 cm) or more in diameter at breast height (DBH), regardless of height. Sapling/Shrub – Woody plants, excluding vines, less than 3 in. DBH and greater than or equal to 3.28 ft (1 m) tall. Herb – All herbaceous (non-woody) plants, regardless of size, and woody plants less than 3.28 ft tall. Woody vine – All woody vines greater than 3.28 ft in height.
2. _____	_____	_____	_____	
3. _____	_____	_____	_____	
4. _____	_____	_____	_____	
5. _____	_____	_____	_____	
_____ = Total Cover				Hydrophytic Vegetation Present? Yes <u>x</u> No _____
50% of total cover: _____ 20% of total cover: _____				
Remarks: (Include photo numbers here or on a separate sheet.)				

SOIL

Sampling Point: C2-W3A

Profile Description: (Describe to the depth needed to document the indicator or confirm the absence of indicators.)

Depth (inches)	Matrix		Redox Features				Texture	Remarks
	Color (moist)	%	Color (moist)	%	Type ¹	Loc ²		
0-4	5YR4/3	90	5YR4/4	10	C	M	Clay loam	
4-12	5YR4/3	70	5YR4/2	20	D	M	Clay Loam	
			5 Y R 4 / 6	10	C	PL		
12-22	5YR4/3	50	5YR4/2	50	D	M	Clay loam	

¹Type: C=Concentration, D=Depletion, RM=Reduced Matrix, MS=Masked Sand Grains. ²Location: PL=Pore Lining, M=Matrix.

Hydric Soil Indicators:

- Histosol (A1)
- Histic Epipedon (A2)
- Black Histic (A3)
- Hydrogen Sulfide (A4)
- Stratified Layers (A5)
- 2 cm Muck (A10) (**LRR N**)
- Depleted Below Dark Surface (A11)
- Thick Dark Surface (A12)
- Sandy Mucky Mineral (S1) (**LRR N, MLRA 147, 148**)
- Sandy Gleyed Matrix (S4)
- Sandy Redox (S5)
- Stripped Matrix (S6)

- Dark Surface (S7)
- Polyvalue Below Surface (S8) (**MLRA 147, 148**)
- Thin Dark Surface (S9) (**MLRA 147, 148**)
- Loamy Gleyed Matrix (F2)
- Depleted Matrix (F3)
- Redox Dark Surface (F6)
- Depleted Dark Surface (F7)
- Redox Depressions (F8)
- Iron-Manganese Masses (F12) (**LRR N, MLRA 136**)
- Umbric Surface (F13) (**MLRA 136, 122**)
- Piedmont Floodplain Soils (F19) (**MLRA 148**)
- Red Parent Material (F21) (**MLRA 127, 147**)

Indicators for Problematic Hydric Soils³:

- 2 cm Muck (A10) (**MLRA 147**)
- Coast Prairie Redox (A16) (**MLRA 147, 148**)
- Piedmont Floodplain Soils (F19) (**MLRA 136, 147**)
- Very Shallow Dark Surface (TF12)
- Other (Explain in Remarks)

³Indicators of hydrophytic vegetation and wetland hydrology must be present, unless disturbed or problematic.

Restrictive Layer (if observed):

Type: _____
 Depth (inches): _____

Hydric Soil Present? Yes No

Remarks:

WETLAND DETERMINATION DATA FORM – Eastern Mountains and Piedmont Region

Project/Site: Finderne Farm Wetland Mitigation Site City/County: Bridgewater, Somerset Sampling Date: 4/21/14
 Applicant/Owner: USACE State: NJ Sampling Point: C2-W3B
 Investigator(s): JR/RW/MS Section, Township, Range: _____
 Landform (hillslope, terrace, etc.): Floodplain Local relief (concave, convex, none): _____ Slope (%): _____
 Subregion (LRR or MLRA): MLRA 148 Lat: _____ Long: _____ Datum: _____
 Soil Map Unit Name: Rowland Silt Loam NWI classification: _____

Are climatic / hydrologic conditions on the site typical for this time of year? Yes x No _____ (If no, explain in Remarks.)
 Are Vegetation _____, Soil _____, or Hydrology _____ significantly disturbed? Are "Normal Circumstances" present? Yes x No _____
 Are Vegetation _____, Soil x, or Hydrology _____ naturally problematic? (If needed, explain any answers in Remarks.)

SUMMARY OF FINDINGS – Attach site map showing sampling point locations, transects, important features, etc.

Hydrophytic Vegetation Present? Yes <u>X</u> No _____ Hydric Soil Present? Yes <u>X</u> No _____ Wetland Hydrology Present? Yes <u>X</u> No _____	Is the Sampled Area within a Wetland? Yes <u>X</u> No _____
Remarks: Red parent material.	

HYDROLOGY

Wetland Hydrology Indicators: <u>Primary Indicators (minimum of one is required; check all that apply)</u> ___ Surface Water (A1) ___ True Aquatic Plants (B14) ___ High Water Table (A2) ___ Hydrogen Sulfide Odor (C1) ___ Saturation (A3) ___ Oxidized Rhizospheres on Living Roots (C3) ___ Water Marks (B1) ___ Presence of Reduced Iron (C4) ___ Sediment Deposits (B2) ___ Recent Iron Reduction in Tilled Soils (C6) <u>X</u> Drift Deposits (B3) ___ Thin Muck Surface (C7) ___ Algal Mat or Crust (B4) ___ Other (Explain in Remarks) ___ Iron Deposits (B5) ___ Inundation Visible on Aerial Imagery (B7) ___ Water-Stained Leaves (B9) ___ Aquatic Fauna (B13)	<u>Secondary Indicators (minimum of two required)</u> ___ Surface Soil Cracks (B6) ___ Sparsely Vegetated Concave Surface (B8) <u>X</u> Drainage Patterns (B10) ___ Moss Trim Lines (B16) ___ Dry-Season Water Table (C2) ___ Crayfish Burrows (C8) ___ Saturation Visible on Aerial Imagery (C9) ___ Stunted or Stressed Plants (D1) ___ Geomorphic Position (D2) ___ Shallow Aquitard (D3) ___ Microtopographic Relief (D4) ___ FAC-Neutral Test (D5)
Field Observations: Surface Water Present? Yes _____ No <u>X</u> Depth (inches): _____ Water Table Present? Yes <u>X</u> No _____ Depth (inches): 18" Saturation Present? Yes _____ No _____ Depth (inches): _____ (includes capillary fringe)	Wetland Hydrology Present? Yes <u>X</u> No _____
Describe Recorded Data (stream gauge, monitoring well, aerial photos, previous inspections), if available:	
Remarks:	

VEGETATION (Four Strata) – Use scientific names of plants.

Sampling Point: C2-W3B

Tree Stratum (Plot size: _____)	Absolute % Cover	Dominant Species?	Indicator Status	
1. _____	_____	_____	_____	Dominance Test worksheet: Number of Dominant Species That Are OBL, FACW, or FAC: <u>1</u> (A) Total Number of Dominant Species Across All Strata: <u>1</u> (B) Percent of Dominant Species That Are OBL, FACW, or FAC: <u>100</u> (A/B)
2. _____	_____	_____	_____	
3. _____	_____	_____	_____	
4. _____	_____	_____	_____	
5. _____	_____	_____	_____	
6. _____	_____	_____	_____	
7. _____	_____	_____	_____	
_____ = Total Cover				Prevalence Index worksheet: Total % Cover of: _____ Multiply by: OBL species _____ x 1 = _____ FACW species _____ x 2 = _____ FAC species _____ x 3 = _____ FACU species _____ x 4 = _____ UPL species _____ x 5 = _____ Column Totals: _____ (A) _____ (B) Prevalence Index = B/A = _____
50% of total cover: _____ 20% of total cover: _____				
Sapling/Shrub Stratum (Plot size: <u>15'</u>)				
1. <u>Quercus palustris</u>	<u>15</u>	<u>D</u>	<u>FACW</u>	
2. _____	_____	_____	_____	
3. _____	_____	_____	_____	
4. _____	_____	_____	_____	
5. _____	_____	_____	_____	
6. _____	_____	_____	_____	
7. _____	_____	_____	_____	
_____ = Total Cover				
50% of total cover: _____ 20% of total cover: _____				
Herb Stratum (Plot size: <u>5'</u>)				
1. <u>Panicum virgatum</u>	<u>80</u>	<u>D</u>	<u>FAC</u>	
2. <u>Polygonum hydropiperoides</u>	<u>15</u>	<u>ND</u>	<u>OBL</u>	
3. <u>Asclepias incarnata</u>	<u>5</u>	<u>ND</u>	<u>OBL</u>	
4. _____	_____	_____	_____	
5. _____	_____	_____	_____	
6. _____	_____	_____	_____	
7. _____	_____	_____	_____	
8. _____	_____	_____	_____	
9. _____	_____	_____	_____	
10. _____	_____	_____	_____	
11. _____	_____	_____	_____	
_____ = Total Cover				
50% of total cover: _____ 20% of total cover: _____				
Woody Vine Stratum (Plot size: _____)				
1. _____	_____	_____	_____	
2. _____	_____	_____	_____	
3. _____	_____	_____	_____	
4. _____	_____	_____	_____	
5. _____	_____	_____	_____	
_____ = Total Cover				
50% of total cover: _____ 20% of total cover: _____				
Remarks: (Include photo numbers here or on a separate sheet.)				

Hydrophytic Vegetation Indicators:
 1 - Rapid Test for Hydrophytic Vegetation
 2 - Dominance Test is >50%
 3 - Prevalence Index is ≤3.0¹
 4 - Morphological Adaptations¹ (Provide supporting data in Remarks or on a separate sheet)
 Problematic Hydrophytic Vegetation¹ (Explain)

¹Indicators of hydric soil and wetland hydrology must be present, unless disturbed or problematic.

Definitions of Four Vegetation Strata:

Tree – Woody plants, excluding vines, 3 in. (7.6 cm) or more in diameter at breast height (DBH), regardless of height.

Sapling/Shrub – Woody plants, excluding vines, less than 3 in. DBH and greater than or equal to 3.28 ft (1 m) tall.

Herb – All herbaceous (non-woody) plants, regardless of size, and woody plants less than 3.28 ft tall.

Woody vine – All woody vines greater than 3.28 ft in height.

Hydrophytic Vegetation Present? Yes No

SOIL

Sampling Point: C2-W3B

Profile Description: (Describe to the depth needed to document the indicator or confirm the absence of indicators.)

Depth (inches)	Matrix		Redox Features				Texture	Remarks
	Color (moist)	%	Color (moist)	%	Type ¹	Loc ²		
0-8	5YR4/3	50	5YR3/4	50	C	M	Clay loam	
8-20	5YR3/4	100					Clay loam	

¹Type: C=Concentration, D=Depletion, RM=Reduced Matrix, MS=Masked Sand Grains.

²Location: PL=Pore Lining, M=Matrix.

Hydric Soil Indicators:

- Histosol (A1)
- Histic Epipedon (A2)
- Black Histic (A3)
- Hydrogen Sulfide (A4)
- Stratified Layers (A5)
- 2 cm Muck (A10) (**LRR N**)
- Depleted Below Dark Surface (A11)
- Thick Dark Surface (A12)
- Sandy Mucky Mineral (S1) (**LRR N, MLRA 147, 148**)
- Sandy Gleyed Matrix (S4)
- Sandy Redox (S5)
- Stripped Matrix (S6)

- Dark Surface (S7)
- Polyvalue Below Surface (S8) (**MLRA 147, 148**)
- Thin Dark Surface (S9) (**MLRA 147, 148**)
- Loamy Gleyed Matrix (F2)
- Depleted Matrix (F3)
- Redox Dark Surface (F6)
- Depleted Dark Surface (F7)
- Redox Depressions (F8)
- Iron-Manganese Masses (F12) (**LRR N, MLRA 136**)
- Umbric Surface (F13) (**MLRA 136, 122**)
- Piedmont Floodplain Soils (F19) (**MLRA 148**)
- Red Parent Material (F21) (**MLRA 127, 147**)

Indicators for Problematic Hydric Soils³:

- 2 cm Muck (A10) (**MLRA 147**)
- Coast Prairie Redox (A16) (**MLRA 147, 148**)
- Piedmont Floodplain Soils (F19) (**MLRA 136, 147**)
- Very Shallow Dark Surface (TF12)
- Other (Explain in Remarks)

³Indicators of hydrophytic vegetation and wetland hydrology must be present, unless disturbed or problematic.

Restrictive Layer (if observed):

Type: _____
 Depth (inches): _____

Hydric Soil Present? Yes No

Remarks:

WETLAND DETERMINATION DATA FORM – Eastern Mountains and Piedmont Region

Project/Site: Finderne Farm Wetland Mitigation Site City/County: Bridgewater, Somerset Sampling Date: 4/21/14
 Applicant/Owner: USACE State: NJ Sampling Point: C2-W3C
 Investigator(s): JR/RW/MS Section, Township, Range: _____
 Landform (hillslope, terrace, etc.): Floodplain Local relief (concave, convex, none): none Slope (%): 0
 Subregion (LRR or MLRA): MLRA 148 Lat: _____ Long: _____ Datum: _____
 Soil Map Unit Name: Rowland Silt Loam NWI classification: _____

Are climatic / hydrologic conditions on the site typical for this time of year? Yes x No _____ (If no, explain in Remarks.)
 Are Vegetation _____, Soil _____, or Hydrology _____ significantly disturbed? Are "Normal Circumstances" present? Yes x No _____
 Are Vegetation _____, Soil x, or Hydrology _____ naturally problematic? (If needed, explain any answers in Remarks.)

SUMMARY OF FINDINGS – Attach site map showing sampling point locations, transects, important features, etc.

Hydrophytic Vegetation Present? Yes <u>X</u> No _____ Hydric Soil Present? Yes <u>X</u> No _____ Wetland Hydrology Present? Yes <u>X</u> No _____	Is the Sampled Area within a Wetland? Yes <u>X</u> No _____
Remarks: Red parent material.	

HYDROLOGY

Wetland Hydrology Indicators: <u>Primary Indicators (minimum of one is required; check all that apply)</u> ___ Surface Water (A1) ___ True Aquatic Plants (B14) ___ High Water Table (A2) ___ Hydrogen Sulfide Odor (C1) ___ Saturation (A3) ___ Oxidized Rhizospheres on Living Roots (C3) ___ Water Marks (B1) ___ Presence of Reduced Iron (C4) ___ Sediment Deposits (B2) ___ Recent Iron Reduction in Tilled Soils (C6) <u>x</u> Drift Deposits (B3) ___ Thin Muck Surface (C7) ___ Algal Mat or Crust (B4) ___ Other (Explain in Remarks) ___ Iron Deposits (B5) ___ Inundation Visible on Aerial Imagery (B7) ___ Water-Stained Leaves (B9) ___ Aquatic Fauna (B13)	<u>Secondary Indicators (minimum of two required)</u> ___ Surface Soil Cracks (B6) ___ Sparsely Vegetated Concave Surface (B8) <u>x</u> Drainage Patterns (B10) ___ Moss Trim Lines (B16) ___ Dry-Season Water Table (C2) ___ Crayfish Burrows (C8) ___ Saturation Visible on Aerial Imagery (C9) ___ Stunted or Stressed Plants (D1) <u>x</u> Geomorphic Position (D2) ___ Shallow Aquitard (D3) <u>x</u> Microtopographic Relief (D4) ___ FAC-Neutral Test (D5)
----------------------------------------------------------------------------------------------------------------------------------------------------------------------------------------------------------------------------------------------------------------------------------------------------------------------------------------------------------------------------------------------------------------------------------------------------------------------------------------------------------------------------------------------------------------------------------------------------------------------------------------------------------------------------------------------------------------------------------------------------------	-------------------------------------------------------------------------------------------------------------------------------------------------------------------------------------------------------------------------------------------------------------------------------------------------------------------------------------------------------------------------------------------------------------------------------------------------------------------------------------------------------

Field Observations: Surface Water Present? Yes _____ No <u>x</u> Depth (inches): _____ Water Table Present? Yes _____ No <u>x</u> Depth (inches): _____ Saturation Present? (includes capillary fringe) Yes _____ No <u>x</u> Depth (inches): _____	Wetland Hydrology Present? Yes <u>x</u> No _____
---------------------------------------------------------------------------------------------------------------------------------------------------------------------------------------------------------------------------------------------------------------------	---------------------------------------------------------

Describe Recorded Data (stream gauge, monitoring well, aerial photos, previous inspections), if available:

Remarks: Evidence of scour and deposition. Vegetation bent due to recent flooding.

VEGETATION (Four Strata) – Use scientific names of plants.

Sampling Point: C2-W3C

	Absolute % Cover	Dominant Species?	Indicator Status	
Tree Stratum (Plot size: _____)				<p>Dominance Test worksheet:</p> <p>Number of Dominant Species That Are OBL, FACW, or FAC: <u>1</u> (A)</p> <p>Total Number of Dominant Species Across All Strata: <u>1</u> (B)</p> <p>Percent of Dominant Species That Are OBL, FACW, or FAC: <u>100</u> (A/B)</p> <hr/> <p>Prevalence Index worksheet:</p> <p>Total % Cover of: _____ Multiply by:</p> <p>OBL species _____ x 1 = _____</p> <p>FACW species _____ x 2 = _____</p> <p>FAC species _____ x 3 = _____</p> <p>FACU species _____ x 4 = _____</p> <p>UPL species _____ x 5 = _____</p> <p>Column Totals: _____ (A) _____ (B)</p> <p>Prevalence Index = B/A = _____</p> <hr/> <p>Hydrophytic Vegetation Indicators:</p> <p><input type="checkbox"/> 1 - Rapid Test for Hydrophytic Vegetation</p> <p><input checked="" type="checkbox"/> 2 - Dominance Test is >50%</p> <p><input type="checkbox"/> 3 - Prevalence Index is ≤3.0¹</p> <p><input type="checkbox"/> 4 - Morphological Adaptations¹ (Provide supporting data in Remarks or on a separate sheet)</p> <p><input type="checkbox"/> Problematic Hydrophytic Vegetation¹ (Explain)</p> <p><small>¹Indicators of hydric soil and wetland hydrology must be present, unless disturbed or problematic.</small></p> <hr/> <p>Definitions of Four Vegetation Strata:</p> <p>Tree – Woody plants, excluding vines, 3 in. (7.6 cm) or more in diameter at breast height (DBH), regardless of height.</p> <p>Sapling/Shrub – Woody plants, excluding vines, less than 3 in. DBH and greater than or equal to 3.28 ft (1 m) tall.</p> <p>Herb – All herbaceous (non-woody) plants, regardless of size, and woody plants less than 3.28 ft tall.</p> <p>Woody vine – All woody vines greater than 3.28 ft in height.</p> <hr/> <p>Hydrophytic Vegetation Present? Yes <u>x</u> No _____</p>
1. _____	_____	_____	_____	
2. _____	_____	_____	_____	
3. _____	_____	_____	_____	
4. _____	_____	_____	_____	
5. _____	_____	_____	_____	
6. _____	_____	_____	_____	
7. _____	_____	_____	_____	
_____ = Total Cover				
50% of total cover: _____ 20% of total cover: _____				
Sapling/Shrub Stratum (Plot size: _____)				
1. _____	_____	_____	_____	
2. _____	_____	_____	_____	
3. _____	_____	_____	_____	
4. _____	_____	_____	_____	
5. _____	_____	_____	_____	
6. _____	_____	_____	_____	
7. _____	_____	_____	_____	
8. _____	_____	_____	_____	
9. _____	_____	_____	_____	
_____ = Total Cover				
50% of total cover: _____ 20% of total cover: _____				
Herb Stratum (Plot size: <u>5'</u>)				
1. <u>Panicum virgatum</u>	<u>100</u>	<u>D</u>	<u>FAC</u>	
2. _____	_____	_____	_____	
3. _____	_____	_____	_____	
4. _____	_____	_____	_____	
5. _____	_____	_____	_____	
6. _____	_____	_____	_____	
7. _____	_____	_____	_____	
8. _____	_____	_____	_____	
9. _____	_____	_____	_____	
10. _____	_____	_____	_____	
11. _____	_____	_____	_____	
<u>100</u> = Total Cover				
50% of total cover: _____ 20% of total cover: _____				
Woody Vine Stratum (Plot size: _____)				
1. _____	_____	_____	_____	
2. _____	_____	_____	_____	
3. _____	_____	_____	_____	
4. _____	_____	_____	_____	
5. _____	_____	_____	_____	
_____ = Total Cover				
50% of total cover: _____ 20% of total cover: _____				
Remarks: (Include photo numbers here or on a separate sheet.)				

SOIL

Sampling Point: C2-W3C

Profile Description: (Describe to the depth needed to document the indicator or confirm the absence of indicators.)

Depth (inches)	Matrix		Redox Features				Texture	Remarks
	Color (moist)	%	Color (moist)	%	Type ¹	Loc ²		
0-12	5YR4/3	60	5YR4/4	40	C	M	Clay loam	
			5 Y R 4 / 6	1	C	PL	Clay loam	
12-18	5YR3/2	60	5YR3/4	40	C	M	Clay loam	

¹Type: C=Concentration, D=Depletion, RM=Reduced Matrix, MS=Masked Sand Grains. ²Location: PL=Pore Lining, M=Matrix.

Hydric Soil Indicators:

- Histosol (A1)
- Histic Epipedon (A2)
- Black Histic (A3)
- Hydrogen Sulfide (A4)
- Stratified Layers (A5)
- 2 cm Muck (A10) (LRR N)
- Depleted Below Dark Surface (A11)
- Thick Dark Surface (A12)
- Sandy Mucky Mineral (S1) (LRR N, MLRA 147, 148)
- Sandy Gleyed Matrix (S4)
- Sandy Redox (S5)
- Stripped Matrix (S6)

- Dark Surface (S7)
- Polyvalue Below Surface (S8) (MLRA 147, 148)
- Thin Dark Surface (S9) (MLRA 147, 148)
- Loamy Gleyed Matrix (F2)
- Depleted Matrix (F3)
- Redox Dark Surface (F6)
- Depleted Dark Surface (F7)
- Redox Depressions (F8)
- Iron-Manganese Masses (F12) (LRR N, MLRA 136)
- Umbric Surface (F13) (MLRA 136, 122)
- Piedmont Floodplain Soils (F19) (MLRA 148)
- Red Parent Material (F21) (MLRA 127, 147)

Indicators for Problematic Hydric Soils³:

- 2 cm Muck (A10) (MLRA 147)
- Coast Prairie Redox (A16) (MLRA 147, 148)
- Piedmont Floodplain Soils (F19) (MLRA 136, 147)
- Very Shallow Dark Surface (TF12)
- Other (Explain in Remarks)

³Indicators of hydrophytic vegetation and wetland hydrology must be present, unless disturbed or problematic.

Restrictive Layer (if observed):

Type: _____
 Depth (inches): _____

Hydric Soil Present? Yes x No _____

Remarks:

Creation of hummocks and exacerbation via alluvial flows has disturbed lower portion of soil profile. Upper portion subject to deposition and scour.

WETLAND DETERMINATION DATA FORM – Eastern Mountains and Piedmont Region

Project/Site: Finderne Farm Wetland Mitigation Site City/County: Bridgewater, Somerset Sampling Date: 4/4/14
 Applicant/Owner: USACE State: NJ Sampling Point: C3 - U1
 Investigator(s): JR/RW/MS Section, Township, Range: _____
 Landform (hillslope, terrace, etc.): Floodplain Local relief (concave, convex, none): _____ Slope (%): 6
 Subregion (LRR or MLRA): MLRA 148 Lat: _____ Long: _____ Datum: _____
 Soil Map Unit Name: Rowland Silt Loam NWI classification: _____

Are climatic / hydrologic conditions on the site typical for this time of year? Yes x No _____ (If no, explain in Remarks.)
 Are Vegetation _____, Soil _____, or Hydrology _____ significantly disturbed? Are "Normal Circumstances" present? Yes x No _____
 Are Vegetation _____, Soil X, or Hydrology _____ naturally problematic? (If needed, explain any answers in Remarks.)

SUMMARY OF FINDINGS – Attach site map showing sampling point locations, transects, important features, etc.

Hydrophytic Vegetation Present? Yes _____ No <u>X</u> Hydric Soil Present? Yes _____ No <u>X</u> Wetland Hydrology Present? Yes _____ No <u>X</u>	Is the Sampled Area within a Wetland? Yes _____ No <u>X</u>
Remarks: Red parent material.	

HYDROLOGY

Wetland Hydrology Indicators: <u>Primary Indicators (minimum of one is required; check all that apply)</u> ___ Surface Water (A1) ___ True Aquatic Plants (B14) ___ High Water Table (A2) ___ Hydrogen Sulfide Odor (C1) ___ Saturation (A3) ___ Oxidized Rhizospheres on Living Roots (C3) ___ Water Marks (B1) ___ Presence of Reduced Iron (C4) ___ Sediment Deposits (B2) ___ Recent Iron Reduction in Tilled Soils (C6) ___ Drift Deposits (B3) ___ Thin Muck Surface (C7) ___ Algal Mat or Crust (B4) ___ Other (Explain in Remarks) ___ Iron Deposits (B5) ___ Inundation Visible on Aerial Imagery (B7) ___ Water-Stained Leaves (B9) ___ Aquatic Fauna (B13)	<u>Secondary Indicators (minimum of two required)</u> ___ Surface Soil Cracks (B6) ___ Sparsely Vegetated Concave Surface (B8) ___ Drainage Patterns (B10) ___ Moss Trim Lines (B16) ___ Dry-Season Water Table (C2) ___ Crayfish Burrows (C8) ___ Saturation Visible on Aerial Imagery (C9) ___ Stunted or Stressed Plants (D1) ___ Geomorphic Position (D2) ___ Shallow Aquitard (D3) ___ Microtopographic Relief (D4) ___ FAC-Neutral Test (D5)
Field Observations: Surface Water Present? Yes _____ No <u>X</u> Depth (inches): _____ Water Table Present? Yes _____ No <u>X</u> Depth (inches): _____ Saturation Present? Yes _____ No <u>X</u> Depth (inches): _____ (includes capillary fringe)	Wetland Hydrology Present? Yes _____ No <u>X</u>
Describe Recorded Data (stream gauge, monitoring well, aerial photos, previous inspections), if available:	
Remarks:	

VEGETATION (Four Strata) – Use scientific names of plants.

Sampling Point: C3-U1

Tree Stratum (Plot size: _____)	Absolute % Cover	Dominant Species?	Indicator Status	
1. _____	_____	_____	_____	Dominance Test worksheet: Number of Dominant Species That Are OBL, FACW, or FAC: <u>1</u> (A) Total Number of Dominant Species Across All Strata: <u>0</u> (B) Percent of Dominant Species That Are OBL, FACW, or FAC: <u>0</u> (A/B)
2. _____	_____	_____	_____	
3. _____	_____	_____	_____	
4. _____	_____	_____	_____	
5. _____	_____	_____	_____	
6. _____	_____	_____	_____	
7. _____	_____	_____	_____	
_____ = Total Cover				Prevalence Index worksheet: Total % Cover of: _____ Multiply by: OBL species _____ x 1 = _____ FACW species _____ x 2 = _____ FAC species _____ x 3 = _____ FACU species _____ x 4 = _____ UPL species _____ x 5 = _____ Column Totals: _____ (A) _____ (B) Prevalence Index = B/A = _____
50% of total cover: _____ 20% of total cover: _____				
Sapling/Shrub Stratum (Plot size: _____)				
1. _____	_____	_____	_____	
2. _____	_____	_____	_____	
3. _____	_____	_____	_____	
4. _____	_____	_____	_____	
5. _____	_____	_____	_____	
6. _____	_____	_____	_____	
7. _____	_____	_____	_____	
8. _____	_____	_____	_____	
9. _____	_____	_____	_____	
_____ = Total Cover				
50% of total cover: _____ 20% of total cover: _____				
Herb Stratum (Plot size: <u>5'</u>)				
1. <u>Artemisia vulgaris</u>	<u>100</u>	<u>D</u>	<u>UPL</u>	
2. _____	_____	_____	_____	
3. _____	_____	_____	_____	
4. _____	_____	_____	_____	
5. _____	_____	_____	_____	
6. _____	_____	_____	_____	
7. _____	_____	_____	_____	
8. _____	_____	_____	_____	
9. _____	_____	_____	_____	
10. _____	_____	_____	_____	
11. _____	_____	_____	_____	
_____ = Total Cover				
50% of total cover: _____ 20% of total cover: _____				
Woody Vine Stratum (Plot size: _____)				
1. _____	_____	_____	_____	
2. _____	_____	_____	_____	
3. _____	_____	_____	_____	
4. _____	_____	_____	_____	
5. _____	_____	_____	_____	
_____ = Total Cover				
50% of total cover: _____ 20% of total cover: _____				
Remarks: (Include photo numbers here or on a separate sheet.)				Hydrophytic Vegetation Present? Yes _____ No <u>X</u>

WETLAND DETERMINATION DATA FORM – Eastern Mountains and Piedmont Region

Project/Site: Finderne Farm Wetland Mitigation Site City/County: Bridgewater, Somerset Sampling Date: 4/4/14
 Applicant/Owner: USACE State: NJ Sampling Point: C3 - U2
 Investigator(s): JR/RW/MS Section, Township, Range: _____
 Landform (hillslope, terrace, etc.): Floodplain Local relief (concave, convex, none): _____ Slope (%): _____
 Subregion (LRR or MLRA): MLRA 148 Lat: _____ Long: _____ Datum: _____
 Soil Map Unit Name: Rowland Silt Loam NWI classification: _____

Are climatic / hydrologic conditions on the site typical for this time of year? Yes x No _____ (If no, explain in Remarks.)
 Are Vegetation _____, Soil X, or Hydrology _____ significantly disturbed? Are "Normal Circumstances" present? Yes x No _____
 Are Vegetation _____, Soil _____, or Hydrology _____ naturally problematic? (If needed, explain any answers in Remarks.)

SUMMARY OF FINDINGS – Attach site map showing sampling point locations, transects, important features, etc.

Hydrophytic Vegetation Present? Yes _____ No <u>x</u> Hydric Soil Present? Yes _____ No <u>x</u> Wetland Hydrology Present? Yes _____ No <u>x</u>	Is the Sampled Area within a Wetland? Yes _____ No <u>x</u>
Remarks: Red parent material.	

HYDROLOGY

Wetland Hydrology Indicators: <u>Primary Indicators (minimum of one is required; check all that apply)</u> ___ Surface Water (A1) ___ True Aquatic Plants (B14) ___ High Water Table (A2) ___ Hydrogen Sulfide Odor (C1) ___ Saturation (A3) ___ Oxidized Rhizospheres on Living Roots (C3) ___ Water Marks (B1) ___ Presence of Reduced Iron (C4) ___ Sediment Deposits (B2) ___ Recent Iron Reduction in Tilled Soils (C6) ___ Drift Deposits (B3) ___ Thin Muck Surface (C7) ___ Algal Mat or Crust (B4) ___ Other (Explain in Remarks) ___ Iron Deposits (B5) ___ Inundation Visible on Aerial Imagery (B7) ___ Water-Stained Leaves (B9) ___ Aquatic Fauna (B13)	<u>Secondary Indicators (minimum of two required)</u> ___ Surface Soil Cracks (B6) ___ Sparsely Vegetated Concave Surface (B8) ___ Drainage Patterns (B10) ___ Moss Trim Lines (B16) ___ Dry-Season Water Table (C2) ___ Crayfish Burrows (C8) ___ Saturation Visible on Aerial Imagery (C9) ___ Stunted or Stressed Plants (D1) ___ Geomorphic Position (D2) ___ Shallow Aquitard (D3) ___ Microtopographic Relief (D4) ___ FAC-Neutral Test (D5)
-----------------------------------------------------------------------------------------------------------------------------------------------------------------------------------------------------------------------------------------------------------------------------------------------------------------------------------------------------------------------------------------------------------------------------------------------------------------------------------------------------------------------------------------------------------------------------------------------------------------------------------------------------------------------------------------------------------------------------------------------------	----------------------------------------------------------------------------------------------------------------------------------------------------------------------------------------------------------------------------------------------------------------------------------------------------------------------------------------------------------------------------------------------------------------------------------------------------------------------------------------

Field Observations: Surface Water Present? Yes _____ No <u>x</u> Depth (inches): _____ Water Table Present? Yes _____ No <u>x</u> Depth (inches): _____ Saturation Present? Yes _____ No <u>x</u> Depth (inches): _____ (includes capillary fringe)	Wetland Hydrology Present? Yes _____ No <u>x</u>
------------------------------------------------------------------------------------------------------------------------------------------------------------------------------------------------------------------------------------------------------------------------	---------------------------------------------------------

Describe Recorded Data (stream gauge, monitoring well, aerial photos, previous inspections), if available:

Remarks:

VEGETATION (Four Strata) – Use scientific names of plants.

Sampling Point: C3-U2

	Absolute % Cover	Dominant Species?	Indicator Status		
Tree Stratum (Plot size: _____)				Dominance Test worksheet: Number of Dominant Species That Are OBL, FACW, or FAC: _____ (A) Total Number of Dominant Species Across All Strata: _____ (B) Percent of Dominant Species That Are OBL, FACW, or FAC: _____ (A/B)	
1. _____	_____	_____	_____		
2. _____	_____	_____	_____		
3. _____	_____	_____	_____		
4. _____	_____	_____	_____		
5. _____	_____	_____	_____		
6. _____	_____	_____	_____		
7. _____	_____	_____	_____		
_____ = Total Cover					
50% of total cover: _____ 20% of total cover: _____					
Sapling/Shrub Stratum (Plot size: _____)				Prevalence Index worksheet: Total % Cover of: _____ Multiply by: OBL species _____ x 1 = _____ FACW species _____ x 2 = _____ FAC species _____ x 3 = _____ FACU species _____ x 4 = _____ UPL species _____ x 5 = _____ Column Totals: _____ (A) _____ (B) Prevalence Index = B/A = _____	
1. _____	_____	_____	_____		
2. _____	_____	_____	_____		
3. _____	_____	_____	_____		
4. _____	_____	_____	_____		
5. _____	_____	_____	_____		
6. _____	_____	_____	_____		
7. _____	_____	_____	_____		
8. _____	_____	_____	_____		
9. _____	_____	_____	_____		
_____ = Total Cover					
50% of total cover: _____ 20% of total cover: _____					
Herb Stratum (Plot size: <u>5'</u>)				Hydrophytic Vegetation Indicators: <input type="checkbox"/> 1 - Rapid Test for Hydrophytic Vegetation <input type="checkbox"/> 2 - Dominance Test is >50% <input type="checkbox"/> 3 - Prevalence Index is ≤3.0 ¹ <input type="checkbox"/> 4 - Morphological Adaptations ¹ (Provide supporting data in Remarks or on a separate sheet) <input type="checkbox"/> Problematic Hydrophytic Vegetation ¹ (Explain)	
1. <u>Poa sp.</u>	99	D	NI		
2. <u>Solidago sp.</u>	1	ND	NI		
3. _____	_____	_____	_____		
4. _____	_____	_____	_____		
5. _____	_____	_____	_____		
6. _____	_____	_____	_____		
7. _____	_____	_____	_____		
8. _____	_____	_____	_____		
9. _____	_____	_____	_____		
10. _____	_____	_____	_____		
11. _____	_____	_____	_____		
_____ = Total Cover					
50% of total cover: _____ 20% of total cover: _____					
Woody Vine Stratum (Plot size: _____)				Definitions of Four Vegetation Strata: Tree – Woody plants, excluding vines, 3 in. (7.6 cm) or more in diameter at breast height (DBH), regardless of height. Sapling/Shrub – Woody plants, excluding vines, less than 3 in. DBH and greater than or equal to 3.28 ft (1 m) tall. Herb – All herbaceous (non-woody) plants, regardless of size, and woody plants less than 3.28 ft tall. Woody vine – All woody vines greater than 3.28 ft in height. Hydrophytic Vegetation Present? Yes _____ No <u>x</u>	
1. _____	_____	_____	_____		
2. _____	_____	_____	_____		
3. _____	_____	_____	_____		
4. _____	_____	_____	_____		
5. _____	_____	_____	_____		
_____ = Total Cover					
50% of total cover: _____ 20% of total cover: _____					
Remarks: (Include photo numbers here or on a separate sheet.)					

WETLAND DETERMINATION DATA FORM – Eastern Mountains and Piedmont Region

Project/Site: Finderne Farm Wetland Mitigation Site City/County: Bridgewater, Somerset Sampling Date: 4/4/14
 Applicant/Owner: USACE State: NJ Sampling Point: C3 - W1
 Investigator(s): JR/RW/MS Section, Township, Range: _____
 Landform (hillslope, terrace, etc.): Floodplain Local relief (concave, convex, none): None Slope (%): 0
 Subregion (LRR or MLRA): MLRA 148 Lat: _____ Long: _____ Datum: _____
 Soil Map Unit Name: Rowland Silt Loam NWI classification: _____

Are climatic / hydrologic conditions on the site typical for this time of year? Yes x No _____ (If no, explain in Remarks.)
 Are Vegetation _____, Soil _____, or Hydrology _____ significantly disturbed? Are "Normal Circumstances" present? Yes x No _____
 Are Vegetation _____, Soil _____, or Hydrology _____ naturally problematic? (If needed, explain any answers in Remarks.)

SUMMARY OF FINDINGS – Attach site map showing sampling point locations, transects, important features, etc.

Hydrophytic Vegetation Present? Yes <u>X</u> No _____ Hydric Soil Present? Yes <u>X</u> No _____ Wetland Hydrology Present? Yes <u>X</u> No _____	Is the Sampled Area within a Wetland? Yes <u>X</u> No _____
Remarks:	

HYDROLOGY

Wetland Hydrology Indicators: <u>Primary Indicators (minimum of one is required; check all that apply)</u>	<u>Secondary Indicators (minimum of two required)</u>
<input checked="" type="checkbox"/> Surface Water (A1) _____ True Aquatic Plants (B14) <input checked="" type="checkbox"/> High Water Table (A2) _____ Hydrogen Sulfide Odor (C1) <input checked="" type="checkbox"/> Saturation (A3) _____ Oxidized Rhizospheres on Living Roots (C3) _____ Water Marks (B1) _____ Presence of Reduced Iron (C4) _____ Sediment Deposits (B2) _____ Recent Iron Reduction in Tilled Soils (C6) _____ Drift Deposits (B3) _____ Thin Muck Surface (C7) _____ Algal Mat or Crust (B4) _____ Other (Explain in Remarks) _____ Iron Deposits (B5) _____ Inundation Visible on Aerial Imagery (B7) _____ Water-Stained Leaves (B9) _____ Aquatic Fauna (B13)	_____ Surface Soil Cracks (B6) _____ Sparsely Vegetated Concave Surface (B8) _____ Drainage Patterns (B10) _____ Moss Trim Lines (B16) _____ Dry-Season Water Table (C2) _____ Crayfish Burrows (C8) _____ Saturation Visible on Aerial Imagery (C9) _____ Stunted or Stressed Plants (D1) _____ Geomorphic Position (D2) _____ Shallow Aquitard (D3) _____ Microtopographic Relief (D4) _____ FAC-Neutral Test (D5)

Field Observations: Surface Water Present? Yes <u>x</u> No _____ Depth (inches): <u>8</u> Water Table Present? Yes <u>x</u> No _____ Depth (inches): <u>surface</u> Saturation Present? Yes <u>x</u> No _____ Depth (inches): <u>surface</u> (includes capillary fringe)	Wetland Hydrology Present? Yes <u>x</u> No _____
---------------------------------------------------------------------------------------------------------------------------------------------------------------------------------------------------------------------------------------------------------------------------------------------	---------------------------------------------------------

Describe Recorded Data (stream gauge, monitoring well, aerial photos, previous inspections), if available:

Remarks:

VEGETATION (Four Strata) – Use scientific names of plants.

Sampling Point: C3-W1

	Absolute % Cover	Dominant Species?	Indicator Status	
Tree Stratum (Plot size: <u>30</u>)				Dominance Test worksheet: Number of Dominant Species That Are OBL, FACW, or FAC: <u>2</u> (A) Total Number of Dominant Species Across All Strata: <u>2</u> (B) Percent of Dominant Species That Are OBL, FACW, or FAC: <u>100</u> (A/B)
1. <u>Betula nigra</u>	<u>15</u>	<u>D</u>	<u>FACW</u>	
2. _____				
3. _____				
4. _____				
5. _____				
6. _____				
7. _____				
<u>15</u> = Total Cover 50% of total cover: <u>7.5</u> 20% of total cover: <u>3</u>				
Sapling/Shrub Stratum (Plot size: <u>15</u>)				
1. <u>Amorpha fruticosa</u>	<u>< 1</u>	<u>ND</u>	<u>FACW</u>	Prevalence Index worksheet: Total % Cover of: _____ Multiply by: OBL species _____ x 1 = _____ FACW species _____ x 2 = _____ FAC species _____ x 3 = _____ FACU species _____ x 4 = _____ UPL species _____ x 5 = _____ Column Totals: _____ (A) _____ (B) Prevalence Index = B/A = _____
2. <u>Salix sp.</u>	<u>2</u>	<u>ND</u>	<u>NI</u>	
3. <u>Quercus palustris</u>	<u>2</u>	<u>ND</u>	<u>FACW</u>	
4. _____				
5. _____				
6. _____				
7. _____				
8. _____				
9. _____				
<u>4</u> = Total Cover 50% of total cover: <u>2</u> 20% of total cover: _____				
Herb Stratum (Plot size: <u>5</u>)				
1. <u>Juncus effusus</u>	<u>35</u>	<u>D</u>	<u>FACW</u>	Hydrophytic Vegetation Indicators: <input type="checkbox"/> 1 - Rapid Test for Hydrophytic Vegetation <input checked="" type="checkbox"/> 2 - Dominance Test is >50% <input type="checkbox"/> 3 - Prevalence Index is ≤3.0 ¹ <input type="checkbox"/> 4 - Morphological Adaptations ¹ (Provide supporting data in Remarks or on a separate sheet) <input type="checkbox"/> Problematic Hydrophytic Vegetation ¹ (Explain)
2. <u>Phalaris arundinacea</u>	<u>5</u>	<u>ND</u>	<u>FACW</u>	
3. _____				
4. _____				
5. _____				
6. _____				
7. _____				
8. _____				
9. _____				
10. _____				
11. _____				
<u>40</u> = Total Cover 50% of total cover: <u>20</u> 20% of total cover: <u>8</u>				
Woody Vine Stratum (Plot size: _____)				
1. _____				
2. _____				
3. _____				
4. _____				
5. _____				
_____ = Total Cover 50% of total cover: _____ 20% of total cover: _____				
Definitions of Four Vegetation Strata: Tree – Woody plants, excluding vines, 3 in. (7.6 cm) or more in diameter at breast height (DBH), regardless of height. Sapling/Shrub – Woody plants, excluding vines, less than 3 in. DBH and greater than or equal to 3.28 ft (1 m) tall. Herb – All herbaceous (non-woody) plants, regardless of size, and woody plants less than 3.28 ft tall. Woody vine – All woody vines greater than 3.28 ft in height.				
Hydrophytic Vegetation Present? Yes <u>X</u> No _____				
Remarks: (Include photo numbers here or on a separate sheet.)				

SOIL

Sampling Point: C3-W1

Profile Description: (Describe to the depth needed to document the indicator or confirm the absence of indicators.)

Depth (inches)	Matrix		Redox Features				Texture	Remarks
	Color (moist)	%	Color (moist)	%	Type ¹	Loc ²		
0-5	7.5YR3/3	95	5YR3/4	5	C	M	Silt Loam	
5-17	7.5YR3/3	85	5YR3/4	15	C	M	Silt Loam	

¹Type: C=Concentration, D=Depletion, RM=Reduced Matrix, MS=Masked Sand Grains. ²Location: PL=Pore Lining, M=Matrix.

Hydric Soil Indicators:

- Histosol (A1)
- Histic Epipedon (A2)
- Black Histic (A3)
- Hydrogen Sulfide (A4)
- Stratified Layers (A5)
- 2 cm Muck (A10) (**LRR N**)
- Depleted Below Dark Surface (A11)
- Thick Dark Surface (A12)
- Sandy Mucky Mineral (S1) (**LRR N, MLRA 147, 148**)
- Sandy Gleyed Matrix (S4)
- Sandy Redox (S5)
- Stripped Matrix (S6)

- Dark Surface (S7)
- Polyvalue Below Surface (S8) (**MLRA 147, 148**)
- Thin Dark Surface (S9) (**MLRA 147, 148**)
- Loamy Gleyed Matrix (F2)
- Depleted Matrix (F3)
- Redox Dark Surface (F6)
- Depleted Dark Surface (F7)
- Redox Depressions (F8)
- Iron-Manganese Masses (F12) (**LRR N, MLRA 136**)
- Umbric Surface (F13) (**MLRA 136, 122**)
- Piedmont Floodplain Soils (F19) (**MLRA 148**)
- Red Parent Material (F21) (**MLRA 127, 147**)

Indicators for Problematic Hydric Soils³:

- 2 cm Muck (A10) (**MLRA 147**)
- Coast Prairie Redox (A16) (**MLRA 147, 148**)
- Piedmont Floodplain Soils (F19) (**MLRA 136, 147**)
- Very Shallow Dark Surface (TF12)
- Other (Explain in Remarks)

³Indicators of hydrophytic vegetation and wetland hydrology must be present, unless disturbed or problematic.

Restrictive Layer (if observed):

Type: _____
 Depth (inches): _____

Hydric Soil Present? Yes No

Remarks:

WETLAND DETERMINATION DATA FORM – Eastern Mountains and Piedmont Region

Project/Site: Finderne Farm Wetland Mitigation Site City/County: Bridgewater, Somerset Sampling Date: 4/4/14
 Applicant/Owner: USACE State: NJ Sampling Point: C3 - W2
 Investigator(s): JR/RW/MS Section, Township, Range: _____
 Landform (hillslope, terrace, etc.): Floodplain Local relief (concave, convex, none): _____ Slope (%): _____
 Subregion (LRR or MLRA): MLRA 148 Lat: _____ Long: _____ Datum: _____
 Soil Map Unit Name: Rowland Silt Loam NWI classification: _____

Are climatic / hydrologic conditions on the site typical for this time of year? Yes No _____ (If no, explain in Remarks.)
 Are Vegetation _____, Soil _____, or Hydrology _____ significantly disturbed? Are "Normal Circumstances" present? Yes No _____
 Are Vegetation _____, Soil , or Hydrology _____ naturally problematic? (If needed, explain any answers in Remarks.)

SUMMARY OF FINDINGS – Attach site map showing sampling point locations, transects, important features, etc.

Hydrophytic Vegetation Present? Yes <input checked="" type="checkbox"/> No _____ Hydric Soil Present? Yes <input checked="" type="checkbox"/> No _____ Wetland Hydrology Present? Yes <input checked="" type="checkbox"/> No _____	Is the Sampled Area within a Wetland? Yes <input checked="" type="checkbox"/> No _____
Remarks: Red parent material.	

HYDROLOGY

Wetland Hydrology Indicators: <u>Primary Indicators (minimum of one is required; check all that apply)</u> <input checked="" type="checkbox"/> Surface Water (A1) _____ True Aquatic Plants (B14) <input type="checkbox"/> High Water Table (A2) _____ Hydrogen Sulfide Odor (C1) <input checked="" type="checkbox"/> Saturation (A3) _____ Oxidized Rhizospheres on Living Roots (C3) <input type="checkbox"/> Water Marks (B1) _____ Presence of Reduced Iron (C4) <input type="checkbox"/> Sediment Deposits (B2) _____ Recent Iron Reduction in Tilled Soils (C6) <input type="checkbox"/> Drift Deposits (B3) _____ Thin Muck Surface (C7) <input type="checkbox"/> Algal Mat or Crust (B4) _____ Other (Explain in Remarks) <input type="checkbox"/> Iron Deposits (B5) _____ <input type="checkbox"/> Inundation Visible on Aerial Imagery (B7) <input type="checkbox"/> Water-Stained Leaves (B9) <input type="checkbox"/> Aquatic Fauna (B13)	<u>Secondary Indicators (minimum of two required)</u> <input type="checkbox"/> Surface Soil Cracks (B6) <input type="checkbox"/> Sparsely Vegetated Concave Surface (B8) <input type="checkbox"/> Drainage Patterns (B10) <input type="checkbox"/> Moss Trim Lines (B16) <input type="checkbox"/> Dry-Season Water Table (C2) <input type="checkbox"/> Crayfish Burrows (C8) <input type="checkbox"/> Saturation Visible on Aerial Imagery (C9) <input type="checkbox"/> Stunted or Stressed Plants (D1) <input type="checkbox"/> Geomorphic Position (D2) <input type="checkbox"/> Shallow Aquitard (D3) <input type="checkbox"/> Microtopographic Relief (D4) <input type="checkbox"/> FAC-Neutral Test (D5)
Field Observations: Surface Water Present? Yes <input checked="" type="checkbox"/> No _____ Depth (inches): <u>6</u> Water Table Present? Yes _____ No _____ Depth (inches): _____ Saturation Present? Yes <input checked="" type="checkbox"/> No _____ Depth (inches): <u>surface</u> (includes capillary fringe)	Wetland Hydrology Present? Yes <input checked="" type="checkbox"/> No _____
Describe Recorded Data (stream gauge, monitoring well, aerial photos, previous inspections), if available:	
Remarks:	

VEGETATION (Four Strata) – Use scientific names of plants.

Sampling Point: C3-W2

	Absolute % Cover	Dominant Species?	Indicator Status		
Tree Stratum (Plot size: _____)				Dominance Test worksheet: Number of Dominant Species That Are OBL, FACW, or FAC: <u>2</u> (A) Total Number of Dominant Species Across All Strata: <u>2</u> (B) Percent of Dominant Species That Are OBL, FACW, or FAC: <u>100</u> (A/B)	
1. _____	_____	_____	_____		
2. _____	_____	_____	_____		
3. _____	_____	_____	_____		
4. _____	_____	_____	_____		
5. _____	_____	_____	_____		
6. _____	_____	_____	_____		
7. _____	_____	_____	_____		
_____ = Total Cover					
50% of total cover: _____ 20% of total cover: _____					
Sapling/Shrub Stratum (Plot size: <u>15</u>)				Prevalence Index worksheet: Total % Cover of: _____ Multiply by: OBL species _____ x 1 = _____ FACW species _____ x 2 = _____ FAC species _____ x 3 = _____ FACU species _____ x 4 = _____ UPL species _____ x 5 = _____ Column Totals: _____ (A) _____ (B) Prevalence Index = B/A = _____	
1. <u>Quercus palustris</u>	<u>4</u>	ND	FACW		
2. _____	_____	_____	_____		
3. _____	_____	_____	_____		
4. _____	_____	_____	_____		
5. _____	_____	_____	_____		
6. _____	_____	_____	_____		
7. _____	_____	_____	_____		
8. _____	_____	_____	_____		
9. _____	_____	_____	_____		
_____ = Total Cover					
50% of total cover: _____ 20% of total cover: _____					
Herb Stratum (Plot size: <u>5</u>)				Hydrophytic Vegetation Indicators: <input type="checkbox"/> 1 - Rapid Test for Hydrophytic Vegetation <input checked="" type="checkbox"/> 2 - Dominance Test is >50% <input type="checkbox"/> 3 - Prevalence Index is ≤3.0 ¹ <input type="checkbox"/> 4 - Morphological Adaptations ¹ (Provide supporting data in Remarks or on a separate sheet) <input type="checkbox"/> Problematic Hydrophytic Vegetation ¹ (Explain)	
1. <u>Panicum virgatum</u>	<u>50</u>	D	FAC		
2. <u>Polygonum hydropiperoides</u>	<u>50</u>	D	OBL		
3. _____	_____	_____	_____		
4. _____	_____	_____	_____		
5. _____	_____	_____	_____		
6. _____	_____	_____	_____		
7. _____	_____	_____	_____		
8. _____	_____	_____	_____		
9. _____	_____	_____	_____		
10. _____	_____	_____	_____		
11. _____	_____	_____	_____		
_____ = Total Cover					
50% of total cover: _____ 20% of total cover: _____					
Woody Vine Stratum (Plot size: _____)				Definitions of Four Vegetation Strata: Tree – Woody plants, excluding vines, 3 in. (7.6 cm) or more in diameter at breast height (DBH), regardless of height. Sapling/Shrub – Woody plants, excluding vines, less than 3 in. DBH and greater than or equal to 3.28 ft (1 m) tall. Herb – All herbaceous (non-woody) plants, regardless of size, and woody plants less than 3.28 ft tall. Woody vine – All woody vines greater than 3.28 ft in height. Hydrophytic Vegetation Present? Yes <u>X</u> No _____	
1. _____	_____	_____	_____		
2. _____	_____	_____	_____		
3. _____	_____	_____	_____		
4. _____	_____	_____	_____		
5. _____	_____	_____	_____		
_____ = Total Cover					
50% of total cover: _____ 20% of total cover: _____					
Remarks: (Include photo numbers here or on a separate sheet.)					

SOIL

Sampling Point: C3-W2

Profile Description: (Describe to the depth needed to document the indicator or confirm the absence of indicators.)

Depth (inches)	Matrix		Redox Features				Texture	Remarks
	Color (moist)	%	Color (moist)	%	Type ¹	Loc ²		
0-12	5YR3/2	90	5YR2/4	10	C	M	Silty Clay	
12-16	5YR3/4	100					Clay	

¹Type: C=Concentration, D=Depletion, RM=Reduced Matrix, MS=Masked Sand Grains. ²Location: PL=Pore Lining, M=Matrix.

Hydric Soil Indicators:

- Histosol (A1)
- Histic Epipedon (A2)
- Black Histic (A3)
- Hydrogen Sulfide (A4)
- Stratified Layers (A5)
- 2 cm Muck (A10) (**LRR N**)
- Depleted Below Dark Surface (A11)
- Thick Dark Surface (A12)
- Sandy Mucky Mineral (S1) (**LRR N, MLRA 147, 148**)
- Sandy Gleyed Matrix (S4)
- Sandy Redox (S5)
- Stripped Matrix (S6)

- Dark Surface (S7)
- Polyvalue Below Surface (S8) (**MLRA 147, 148**)
- Thin Dark Surface (S9) (**MLRA 147, 148**)
- Loamy Gleyed Matrix (F2)
- Depleted Matrix (F3)
- Redox Dark Surface (F6)
- Depleted Dark Surface (F7)
- Redox Depressions (F8)
- Iron-Manganese Masses (F12) (**LRR N, MLRA 136**)
- Umbric Surface (F13) (**MLRA 136, 122**)
- Piedmont Floodplain Soils (F19) (**MLRA 148**)
- Red Parent Material (F21) (**MLRA 127, 147**)

Indicators for Problematic Hydric Soils³:

- 2 cm Muck (A10) (**MLRA 147**)
- Coast Prairie Redox (A16) (**MLRA 147, 148**)
- Piedmont Floodplain Soils (F19) (**MLRA 136, 147**)
- Very Shallow Dark Surface (TF12)
- Other (Explain in Remarks)

³Indicators of hydrophytic vegetation and wetland hydrology must be present, unless disturbed or problematic.

Restrictive Layer (if observed):

Type: _____
 Depth (inches): _____

Hydric Soil Present? Yes No

Remarks:

WETLAND DETERMINATION DATA FORM – Eastern Mountains and Piedmont Region

Project/Site: Finderne Farm Wetland Mitigation Site City/County: Bridgewater, Somerset Sampling Date: 4/21/14
 Applicant/Owner: USACE State: NJ Sampling Point: E2 - U1
 Investigator(s): JR/RW/MS Section, Township, Range: _____
 Landform (hillslope, terrace, etc.): Floodplain Local relief (concave, convex, none): _____ Slope (%): _____
 Subregion (LRR or MLRA): MLRA 148 Lat: _____ Long: _____ Datum: _____
 Soil Map Unit Name: Rowland Silt Loam NWI classification: _____

Are climatic / hydrologic conditions on the site typical for this time of year? Yes No _____ (If no, explain in Remarks.)
 Are Vegetation _____, Soil _____, or Hydrology _____ significantly disturbed? Are "Normal Circumstances" present? Yes No _____
 Are Vegetation _____, Soil , or Hydrology _____ naturally problematic? (If needed, explain any answers in Remarks.)

SUMMARY OF FINDINGS – Attach site map showing sampling point locations, transects, important features, etc.

Hydrophytic Vegetation Present? Yes _____ No <input checked="" type="checkbox"/> Hydric Soil Present? Yes _____ No <input checked="" type="checkbox"/> Wetland Hydrology Present? Yes _____ No <input checked="" type="checkbox"/>	Is the Sampled Area within a Wetland? Yes _____ No <input checked="" type="checkbox"/>
Remarks: Red parent material.	

HYDROLOGY

Wetland Hydrology Indicators: <u>Primary Indicators (minimum of one is required; check all that apply)</u> ___ Surface Water (A1) ___ True Aquatic Plants (B14) ___ High Water Table (A2) ___ Hydrogen Sulfide Odor (C1) ___ Saturation (A3) ___ Oxidized Rhizospheres on Living Roots (C3) ___ Water Marks (B1) ___ Presence of Reduced Iron (C4) ___ Sediment Deposits (B2) ___ Recent Iron Reduction in Tilled Soils (C6) ___ Drift Deposits (B3) ___ Thin Muck Surface (C7) ___ Algal Mat or Crust (B4) ___ Other (Explain in Remarks) ___ Iron Deposits (B5) ___ Inundation Visible on Aerial Imagery (B7) ___ Water-Stained Leaves (B9) ___ Aquatic Fauna (B13)	<u>Secondary Indicators (minimum of two required)</u> ___ Surface Soil Cracks (B6) ___ Sparsely Vegetated Concave Surface (B8) ___ Drainage Patterns (B10) ___ Moss Trim Lines (B16) ___ Dry-Season Water Table (C2) ___ Crayfish Burrows (C8) ___ Saturation Visible on Aerial Imagery (C9) ___ Stunted or Stressed Plants (D1) ___ Geomorphic Position (D2) ___ Shallow Aquitard (D3) ___ Microtopographic Relief (D4) ___ FAC-Neutral Test (D5)
Field Observations: Surface Water Present? Yes _____ No _____ Depth (inches): _____ Water Table Present? Yes _____ No _____ Depth (inches): _____ Saturation Present? Yes _____ No _____ Depth (inches): _____ (includes capillary fringe)	Wetland Hydrology Present? Yes _____ No <input checked="" type="checkbox"/>
Describe Recorded Data (stream gauge, monitoring well, aerial photos, previous inspections), if available:	
Remarks:	

VEGETATION (Four Strata) – Use scientific names of plants.

Sampling Point: E2-U1

	Absolute % Cover	Dominant Species?	Indicator Status	
Tree Stratum (Plot size: _____)				Dominance Test worksheet: Number of Dominant Species That Are OBL, FACW, or FAC: _____ (A) Total Number of Dominant Species Across All Strata: _____ (B) Percent of Dominant Species That Are OBL, FACW, or FAC: _____ (A/B)
1. _____	_____	_____	_____	
2. _____	_____	_____	_____	
3. _____	_____	_____	_____	
4. _____	_____	_____	_____	
5. _____	_____	_____	_____	
6. _____	_____	_____	_____	
7. _____	_____	_____	_____	
_____ = Total Cover				Prevalence Index worksheet: Total % Cover of: _____ Multiply by: _____ OBL species _____ x 1 = _____ FACW species _____ x 2 = _____ FAC species _____ x 3 = _____ FACU species _____ x 4 = _____ UPL species _____ x 5 = _____ Column Totals: _____ (A) _____ (B) Prevalence Index = B/A = _____
50% of total cover: _____ 20% of total cover: _____				
Sapling/Shrub Stratum (Plot size: _____)				Hydrophytic Vegetation Indicators: <input type="checkbox"/> 1 - Rapid Test for Hydrophytic Vegetation <input type="checkbox"/> 2 - Dominance Test is >50% <input type="checkbox"/> 3 - Prevalence Index is ≤3.0 ¹ <input type="checkbox"/> 4 - Morphological Adaptations ¹ (Provide supporting data in Remarks or on a separate sheet) <input type="checkbox"/> Problematic Hydrophytic Vegetation ¹ (Explain)
1. _____	_____	_____	_____	
2. _____	_____	_____	_____	
3. _____	_____	_____	_____	
4. _____	_____	_____	_____	
5. _____	_____	_____	_____	
6. _____	_____	_____	_____	
7. _____	_____	_____	_____	
8. _____	_____	_____	_____	
9. _____	_____	_____	_____	
_____ = Total Cover				¹ Indicators of hydric soil and wetland hydrology must be present, unless disturbed or problematic.
50% of total cover: _____ 20% of total cover: _____				
Herb Stratum (Plot size: _____)				Definitions of Four Vegetation Strata: Tree – Woody plants, excluding vines, 3 in. (7.6 cm) or more in diameter at breast height (DBH), regardless of height. Sapling/Shrub – Woody plants, excluding vines, less than 3 in. DBH and greater than or equal to 3.28 ft (1 m) tall. Herb – All herbaceous (non-woody) plants, regardless of size, and woody plants less than 3.28 ft tall. Woody vine – All woody vines greater than 3.28 ft in height.
1. <u>Poa</u>	70	D	NI	
2. <u>Ambrosia artemisiifolia</u>	5	ND	FACU	
3. <u>Ranunculus ficaria</u>	10	ND	FAC	
4. _____	_____	_____	_____	
5. _____	_____	_____	_____	
6. _____	_____	_____	_____	
7. _____	_____	_____	_____	
8. _____	_____	_____	_____	
9. _____	_____	_____	_____	
10. _____	_____	_____	_____	
11. _____	_____	_____	_____	
_____ = Total Cover				Hydrophytic Vegetation Present? Yes _____ No <u>X</u>
50% of total cover: _____ 20% of total cover: _____				
Woody Vine Stratum (Plot size: _____)				
1. _____	_____	_____	_____	
2. _____	_____	_____	_____	
3. _____	_____	_____	_____	
4. _____	_____	_____	_____	
5. _____	_____	_____	_____	
_____ = Total Cover				
50% of total cover: _____ 20% of total cover: _____				
Remarks: (Include photo numbers here or on a separate sheet.)				

SOIL

Sampling Point: E2-U1

Profile Description: (Describe to the depth needed to document the indicator or confirm the absence of indicators.)

Depth (inches)	Matrix		Redox Features				Texture	Remarks
	Color (moist)	%	Color (moist)	%	Type ¹	Loc ²		
0-4	5YR3/3	100						
4-15	5YR3/4	100						

¹Type: C=Concentration, D=Depletion, RM=Reduced Matrix, MS=Masked Sand Grains. ²Location: PL=Pore Lining, M=Matrix.

Hydric Soil Indicators:

- Histosol (A1)
- Histic Epipedon (A2)
- Black Histic (A3)
- Hydrogen Sulfide (A4)
- Stratified Layers (A5)
- 2 cm Muck (A10) (**LRR N**)
- Depleted Below Dark Surface (A11)
- Thick Dark Surface (A12)
- Sandy Mucky Mineral (S1) (**LRR N, MLRA 147, 148**)
- Sandy Gleyed Matrix (S4)
- Sandy Redox (S5)
- Stripped Matrix (S6)

- Dark Surface (S7)
- Polyvalue Below Surface (S8) (**MLRA 147, 148**)
- Thin Dark Surface (S9) (**MLRA 147, 148**)
- Loamy Gleyed Matrix (F2)
- Depleted Matrix (F3)
- Redox Dark Surface (F6)
- Depleted Dark Surface (F7)
- Redox Depressions (F8)
- Iron-Manganese Masses (F12) (**LRR N, MLRA 136**)
- Umbric Surface (F13) (**MLRA 136, 122**)
- Piedmont Floodplain Soils (F19) (**MLRA 148**)
- Red Parent Material (F21) (**MLRA 127, 147**)

Indicators for Problematic Hydric Soils³:

- 2 cm Muck (A10) (**MLRA 147**)
- Coast Prairie Redox (A16) (**MLRA 147, 148**)
- Piedmont Floodplain Soils (F19) (**MLRA 136, 147**)
- Very Shallow Dark Surface (TF12)
- Other (Explain in Remarks)

³Indicators of hydrophytic vegetation and wetland hydrology must be present, unless disturbed or problematic.

Restrictive Layer (if observed):

Type: _____
 Depth (inches): _____

Hydric Soil Present? Yes _____ No **x** _____

Remarks:

WETLAND DETERMINATION DATA FORM – Eastern Mountains and Piedmont Region

Project/Site: Finderne Farm Wetland Mitigation Site City/County: Bridgewater, Somerset Sampling Date: 4/14/14
 Applicant/Owner: USACE State: NJ Sampling Point: E2 - U2
 Investigator(s): JR/RW/MS Section, Township, Range: _____
 Landform (hillslope, terrace, etc.): Floodplain Local relief (concave, convex, none): _____ Slope (%): _____
 Subregion (LRR or MLRA): MLRA 148 Lat: _____ Long: _____ Datum: _____
 Soil Map Unit Name: Rowland Silt Loam NWI classification: _____

Are climatic / hydrologic conditions on the site typical for this time of year? Yes x No _____ (If no, explain in Remarks.)
 Are Vegetation _____, Soil _____, or Hydrology _____ significantly disturbed? Are "Normal Circumstances" present? Yes x No _____
 Are Vegetation _____, Soil X, or Hydrology _____ naturally problematic? (If needed, explain any answers in Remarks.)

SUMMARY OF FINDINGS – Attach site map showing sampling point locations, transects, important features, etc.

Hydrophytic Vegetation Present? Yes _____ No <u>X</u> Hydric Soil Present? Yes _____ No <u>X</u> Wetland Hydrology Present? Yes <u>X</u> No _____	Is the Sampled Area within a Wetland? Yes _____ No <u>x</u>
Remarks: Red parent material.	

HYDROLOGY

Wetland Hydrology Indicators: <u>Primary Indicators (minimum of one is required; check all that apply)</u> ___ Surface Water (A1) ___ True Aquatic Plants (B14) <u>X</u> High Water Table (A2) ___ Hydrogen Sulfide Odor (C1) ___ Saturation (A3) ___ Oxidized Rhizospheres on Living Roots (C3) ___ Water Marks (B1) ___ Presence of Reduced Iron (C4) ___ Sediment Deposits (B2) ___ Recent Iron Reduction in Tilled Soils (C6) ___ Drift Deposits (B3) ___ Thin Muck Surface (C7) ___ Algal Mat or Crust (B4) ___ Other (Explain in Remarks) ___ Iron Deposits (B5) ___ Inundation Visible on Aerial Imagery (B7) ___ Water-Stained Leaves (B9) ___ Aquatic Fauna (B13)	<u>Secondary Indicators (minimum of two required)</u> ___ Surface Soil Cracks (B6) ___ Sparsely Vegetated Concave Surface (B8) ___ Drainage Patterns (B10) ___ Moss Trim Lines (B16) ___ Dry-Season Water Table (C2) ___ Crayfish Burrows (C8) ___ Saturation Visible on Aerial Imagery (C9) ___ Stunted or Stressed Plants (D1) ___ Geomorphic Position (D2) ___ Shallow Aquitard (D3) ___ Microtopographic Relief (D4) ___ FAC-Neutral Test (D5)
Field Observations: Surface Water Present? Yes _____ No <u>x</u> Depth (inches): _____ Water Table Present? Yes <u>x</u> No _____ Depth (inches): <u>14"</u> Saturation Present? Yes <u>x</u> No _____ Depth (inches): <u>8"</u> (includes capillary fringe)	Wetland Hydrology Present? Yes <u>X</u> No _____
Describe Recorded Data (stream gauge, monitoring well, aerial photos, previous inspections), if available:	
Remarks:	

VEGETATION (Four Strata) – Use scientific names of plants.

Sampling Point: E2-U2

<u>Tree Stratum</u> (Plot size: _____)	Absolute % Cover	Dominant Species?	Indicator Status	Dominance Test worksheet:
1. _____	_____	_____	_____	Number of Dominant Species That Are OBL, FACW, or FAC: <u>0</u> (A) Total Number of Dominant Species Across All Strata: <u>1</u> (B) Percent of Dominant Species That Are OBL, FACW, or FAC: <u>0</u> (A/B)
2. _____	_____	_____	_____	
3. _____	_____	_____	_____	
4. _____	_____	_____	_____	
5. _____	_____	_____	_____	
6. _____	_____	_____	_____	
7. _____	_____	_____	_____	
_____ = Total Cover				Prevalence Index worksheet:
50% of total cover: _____ 20% of total cover: _____				
<u>Sapling/Shrub Stratum</u> (Plot size: _____)				
1. _____	_____	_____	_____	
2. _____	_____	_____	_____	
3. _____	_____	_____	_____	
4. _____	_____	_____	_____	
5. _____	_____	_____	_____	
6. _____	_____	_____	_____	
7. _____	_____	_____	_____	
8. _____	_____	_____	_____	
9. _____	_____	_____	_____	
_____ = Total Cover				
50% of total cover: _____ 20% of total cover: _____				
<u>Herb Stratum</u> (Plot size: _____)				
1. <u>Humulus japonicus</u>	95	D	FACU	
2. <u>Solidago sp.</u>	5	ND	NI	
3. _____	_____	_____	_____	
4. _____	_____	_____	_____	
5. _____	_____	_____	_____	
6. _____	_____	_____	_____	
7. _____	_____	_____	_____	
8. _____	_____	_____	_____	
9. _____	_____	_____	_____	
10. _____	_____	_____	_____	
11. _____	_____	_____	_____	
95 = Total Cover				
50% of total cover: _____ 20% of total cover: _____				
<u>Woody Vine Stratum</u> (Plot size: _____)				
1. _____	_____	_____	_____	
2. _____	_____	_____	_____	
3. _____	_____	_____	_____	
4. _____	_____	_____	_____	
5. _____	_____	_____	_____	
_____ = Total Cover				
50% of total cover: _____ 20% of total cover: _____				
Remarks: (Include photo numbers here or on a separate sheet.)				Hydrophytic Vegetation Present? Yes _____ No <u>X</u>

Hydrophytic Vegetation Indicators:
 1 - Rapid Test for Hydrophytic Vegetation
 2 - Dominance Test is >50%
 3 - Prevalence Index is ≤3.0¹
 4 - Morphological Adaptations¹ (Provide supporting data in Remarks or on a separate sheet)
 Problematic Hydrophytic Vegetation¹ (Explain)

¹Indicators of hydric soil and wetland hydrology must be present, unless disturbed or problematic.

Definitions of Four Vegetation Strata:

Tree – Woody plants, excluding vines, 3 in. (7.6 cm) or more in diameter at breast height (DBH), regardless of height.

Sapling/Shrub – Woody plants, excluding vines, less than 3 in. DBH and greater than or equal to 3.28 ft (1 m) tall.

Herb – All herbaceous (non-woody) plants, regardless of size, and woody plants less than 3.28 ft tall.

Woody vine – All woody vines greater than 3.28 ft in height.

SOIL

Sampling Point: E2-U2

Profile Description: (Describe to the depth needed to document the indicator or confirm the absence of indicators.)

Depth (inches)	Matrix		Redox Features				Texture	Remarks
	Color (moist)	%	Color (moist)	%	Type ¹	Loc ²		
0-8	2.5YR3/3	100						
8-15	5YR3/4	100						

¹Type: C=Concentration, D=Depletion, RM=Reduced Matrix, MS=Masked Sand Grains. ²Location: PL=Pore Lining, M=Matrix.

Hydric Soil Indicators:

- Histosol (A1)
- Histic Epipedon (A2)
- Black Histic (A3)
- Hydrogen Sulfide (A4)
- Stratified Layers (A5)
- 2 cm Muck (A10) (**LRR N**)
- Depleted Below Dark Surface (A11)
- Thick Dark Surface (A12)
- Sandy Mucky Mineral (S1) (**LRR N, MLRA 147, 148**)
- Sandy Gleyed Matrix (S4)
- Sandy Redox (S5)
- Stripped Matrix (S6)

- Dark Surface (S7)
- Polyvalue Below Surface (S8) (**MLRA 147, 148**)
- Thin Dark Surface (S9) (**MLRA 147, 148**)
- Loamy Gleyed Matrix (F2)
- Depleted Matrix (F3)
- Redox Dark Surface (F6)
- Depleted Dark Surface (F7)
- Redox Depressions (F8)
- Iron-Manganese Masses (F12) (**LRR N, MLRA 136**)
- Umbric Surface (F13) (**MLRA 136, 122**)
- Piedmont Floodplain Soils (F19) (**MLRA 148**)
- Red Parent Material (F21) (**MLRA 127, 147**)

Indicators for Problematic Hydric Soils³:

- 2 cm Muck (A10) (**MLRA 147**)
- Coast Prairie Redox (A16) (**MLRA 147, 148**)
- Piedmont Floodplain Soils (F19) (**MLRA 136, 147**)
- Very Shallow Dark Surface (TF12)
- Other (Explain in Remarks)

³Indicators of hydrophytic vegetation and wetland hydrology must be present, unless disturbed or problematic.

Restrictive Layer (if observed):

Type: _____
 Depth (inches): _____

Hydric Soil Present? Yes _____ No X _____

Remarks:

WETLAND DETERMINATION DATA FORM – Eastern Mountains and Piedmont Region

Project/Site: Finderne Farm Wetland Mitigation Site City/County: Bridgewater, Somerset Sampling Date: 4/21/14
 Applicant/Owner: USACE State: NJ Sampling Point: E2-U3
 Investigator(s): JR/RW/MS Section, Township, Range: _____
 Landform (hillslope, terrace, etc.): Floodplain, toe of slope Local relief (concave, convex, none): Convex, berm Slope (%): 3
 Subregion (LRR or MLRA): MLRA 148 Lat: _____ Long: _____ Datum: _____
 Soil Map Unit Name: Rowland Silt Loam NWI classification: _____

Are climatic / hydrologic conditions on the site typical for this time of year? Yes x No _____ (If no, explain in Remarks.)
 Are Vegetation _____, Soil _____, or Hydrology _____ significantly disturbed? Are "Normal Circumstances" present? Yes x No _____
 Are Vegetation _____, Soil x, or Hydrology _____ naturally problematic? (If needed, explain any answers in Remarks.)

SUMMARY OF FINDINGS – Attach site map showing sampling point locations, transects, important features, etc.

Hydrophytic Vegetation Present? Yes _____ No <u>X</u> Hydric Soil Present? Yes _____ No <u>X</u> Wetland Hydrology Present? Yes _____ No <u>X</u>	Is the Sampled Area within a Wetland? Yes _____ No <u>X</u>
Remarks: Red parent material.	

HYDROLOGY

Wetland Hydrology Indicators: <u>Primary Indicators (minimum of one is required; check all that apply)</u> ___ Surface Water (A1) ___ True Aquatic Plants (B14) ___ High Water Table (A2) ___ Hydrogen Sulfide Odor (C1) ___ Saturation (A3) ___ Oxidized Rhizospheres on Living Roots (C3) ___ Water Marks (B1) ___ Presence of Reduced Iron (C4) ___ Sediment Deposits (B2) ___ Recent Iron Reduction in Tilled Soils (C6) ___ Drift Deposits (B3) ___ Thin Muck Surface (C7) ___ Algal Mat or Crust (B4) ___ Other (Explain in Remarks) ___ Iron Deposits (B5) ___ Inundation Visible on Aerial Imagery (B7) ___ Water-Stained Leaves (B9) ___ Aquatic Fauna (B13)	<u>Secondary Indicators (minimum of two required)</u> ___ Surface Soil Cracks (B6) ___ Sparsely Vegetated Concave Surface (B8) ___ Drainage Patterns (B10) ___ Moss Trim Lines (B16) ___ Dry-Season Water Table (C2) ___ Crayfish Burrows (C8) ___ Saturation Visible on Aerial Imagery (C9) ___ Stunted or Stressed Plants (D1) ___ Geomorphic Position (D2) ___ Shallow Aquitard (D3) ___ Microtopographic Relief (D4) ___ FAC-Neutral Test (D5)
Field Observations: Surface Water Present? Yes _____ No <u>X</u> Depth (inches): _____ Water Table Present? Yes _____ No <u>X</u> Depth (inches): _____ Saturation Present? Yes _____ No <u>X</u> Depth (inches): _____ (includes capillary fringe)	Wetland Hydrology Present? Yes _____ No <u>X</u>
Describe Recorded Data (stream gauge, monitoring well, aerial photos, previous inspections), if available:	
Remarks:	

VEGETATION (Four Strata) – Use scientific names of plants.

Sampling Point: E2-U3

	Absolute % Cover	Dominant Species?	Indicator Status		
Tree Stratum (Plot size: <u>30'</u>)				Dominance Test worksheet: Number of Dominant Species That Are OBL, FACW, or FAC: <u>0</u> (A) Total Number of Dominant Species Across All Strata: <u>1</u> (B) Percent of Dominant Species That Are OBL, FACW, or FAC: <u>0</u> (A/B)	
1. <u>Robinia pseudoacacia</u>	<u>5</u>	<u>ND</u>	<u>FACU</u>		
2. _____					
3. _____					
4. _____					
5. _____					
6. _____					
7. _____					
<u>5</u> = Total Cover 50% of total cover: _____ 20% of total cover: _____					
Sapling/Shrub Stratum (Plot size: _____)					Prevalence Index worksheet: Total % Cover of: _____ Multiply by: OBL species _____ x 1 = _____ FACW species _____ x 2 = _____ FAC species _____ x 3 = _____ FACU species _____ x 4 = _____ UPL species _____ x 5 = _____ Column Totals: _____ (A) _____ (B) Prevalence Index = B/A = _____
1. _____					
2. _____					
3. _____					
4. _____					
5. _____					
6. _____					
7. _____					
8. _____					
9. _____					
_____ = Total Cover 50% of total cover: _____ 20% of total cover: _____					
Herb Stratum (Plot size: _____)				Hydrophytic Vegetation Indicators: <input type="checkbox"/> 1 - Rapid Test for Hydrophytic Vegetation <input type="checkbox"/> 2 - Dominance Test is >50% <input type="checkbox"/> 3 - Prevalence Index is ≤3.0 ¹ <input type="checkbox"/> 4 - Morphological Adaptations ¹ (Provide supporting data in Remarks or on a separate sheet) <input type="checkbox"/> Problematic Hydrophytic Vegetation ¹ (Explain)	
1. <u>Phleum pratense</u>	<u>100</u>	<u>D</u>	<u>FACU</u>		
2. _____					
3. _____					
4. _____					
5. _____					
6. _____					
7. _____					
8. _____					
9. _____					
10. _____					
11. _____					
<u>100</u> = Total Cover 50% of total cover: _____ 20% of total cover: _____					
Woody Vine Stratum (Plot size: _____)				Definitions of Four Vegetation Strata: Tree – Woody plants, excluding vines, 3 in. (7.6 cm) or more in diameter at breast height (DBH), regardless of height. Sapling/Shrub – Woody plants, excluding vines, less than 3 in. DBH and greater than or equal to 3.28 ft (1 m) tall. Herb – All herbaceous (non-woody) plants, regardless of size, and woody plants less than 3.28 ft tall. Woody vine – All woody vines greater than 3.28 ft in height. Hydrophytic Vegetation Present? Yes _____ No <u>x</u>	
1. _____					
2. _____					
3. _____					
4. _____					
5. _____					
_____ = Total Cover 50% of total cover: _____ 20% of total cover: _____					
Remarks: (Include photo numbers here or on a separate sheet.)					

SOIL

Sampling Point: E2-U3

Profile Description: (Describe to the depth needed to document the indicator or confirm the absence of indicators.)

Depth (inches)	Matrix		Redox Features				Texture	Remarks
	Color (moist)	%	Color (moist)	%	Type ¹	Loc ²		
0-5	7.5YR3.4	100					SCL	
5-10	2.5YR3/3	100					SCL	
10-16	7.5YR3/3	100					SCL	

¹Type: C=Concentration, D=Depletion, RM=Reduced Matrix, MS=Masked Sand Grains. ²Location: PL=Pore Lining, M=Matrix.

Hydric Soil Indicators:

- Histosol (A1)
- Histic Epipedon (A2)
- Black Histic (A3)
- Hydrogen Sulfide (A4)
- Stratified Layers (A5)
- 2 cm Muck (A10) (**LRR N**)
- Depleted Below Dark Surface (A11)
- Thick Dark Surface (A12)
- Sandy Mucky Mineral (S1) (**LRR N, MLRA 147, 148**)
- Sandy Gleyed Matrix (S4)
- Sandy Redox (S5)
- Stripped Matrix (S6)

- Dark Surface (S7)
- Polyvalue Below Surface (S8) (**MLRA 147, 148**)
- Thin Dark Surface (S9) (**MLRA 147, 148**)
- Loamy Gleyed Matrix (F2)
- Depleted Matrix (F3)
- Redox Dark Surface (F6)
- Depleted Dark Surface (F7)
- Redox Depressions (F8)
- Iron-Manganese Masses (F12) (**LRR N, MLRA 136**)
- Umbric Surface (F13) (**MLRA 136, 122**)
- Piedmont Floodplain Soils (F19) (**MLRA 148**)
- Red Parent Material (F21) (**MLRA 127, 147**)

Indicators for Problematic Hydric Soils³:

- 2 cm Muck (A10) (**MLRA 147**)
- Coast Prairie Redox (A16) (**MLRA 147, 148**)
- Piedmont Floodplain Soils (F19) (**MLRA 136, 147**)
- Very Shallow Dark Surface (TF12)
- Other (Explain in Remarks)

³Indicators of hydrophytic vegetation and wetland hydrology must be present, unless disturbed or problematic.

Restrictive Layer (if observed):

Type: _____
 Depth (inches): _____

Hydric Soil Present? Yes _____ No **X** _____

Remarks:

WETLAND DETERMINATION DATA FORM – Eastern Mountains and Piedmont Region

Project/Site: Finderne Farm Wetland Mitigation Site City/County: Bridgewater, Somerset Sampling Date: 4/4/14
 Applicant/Owner: USACE State: NJ Sampling Point: E2 - U4
 Investigator(s): JR/RW/MS Section, Township, Range: _____
 Landform (hillslope, terrace, etc.): Floodplain Local relief (concave, convex, none): Concave Slope (%): 10
 Subregion (LRR or MLRA): MLRA 148 Lat: _____ Long: _____ Datum: _____
 Soil Map Unit Name: Rowland Silt Loam NWI classification: _____

Are climatic / hydrologic conditions on the site typical for this time of year? Yes x No _____ (If no, explain in Remarks.)
 Are Vegetation _____, Soil _____, or Hydrology _____ significantly disturbed? no Are "Normal Circumstances" present? Yes x No _____
 Are Vegetation _____, Soil x, or Hydrology _____ naturally problematic? (If needed, explain any answers in Remarks.)

SUMMARY OF FINDINGS – Attach site map showing sampling point locations, transects, important features, etc.

Hydrophytic Vegetation Present? Yes <u>x</u> No _____ Hydric Soil Present? Yes _____ No <u>x</u> _____ Wetland Hydrology Present? Yes _____ No <u>x</u> _____	Is the Sampled Area within a Wetland? Yes _____ No <u>x</u> _____
Remarks: Red parent material.	

HYDROLOGY

Wetland Hydrology Indicators: <u>Primary Indicators (minimum of one is required; check all that apply)</u> ___ Surface Water (A1) ___ True Aquatic Plants (B14) ___ High Water Table (A2) ___ Hydrogen Sulfide Odor (C1) ___ Saturation (A3) ___ Oxidized Rhizospheres on Living Roots (C3) ___ Water Marks (B1) ___ Presence of Reduced Iron (C4) ___ Sediment Deposits (B2) ___ Recent Iron Reduction in Tilled Soils (C6) ___ Drift Deposits (B3) ___ Thin Muck Surface (C7) ___ Algal Mat or Crust (B4) ___ Other (Explain in Remarks) ___ Iron Deposits (B5) ___ Inundation Visible on Aerial Imagery (B7) ___ Water-Stained Leaves (B9) ___ Aquatic Fauna (B13)	<u>Secondary Indicators (minimum of two required)</u> ___ Surface Soil Cracks (B6) ___ Sparsely Vegetated Concave Surface (B8) ___ Drainage Patterns (B10) ___ Moss Trim Lines (B16) ___ Dry-Season Water Table (C2) ___ Crayfish Burrows (C8) ___ Saturation Visible on Aerial Imagery (C9) ___ Stunted or Stressed Plants (D1) ___ Geomorphic Position (D2) ___ Shallow Aquitard (D3) ___ Microtopographic Relief (D4) ___ FAC-Neutral Test (D5)
Field Observations: Surface Water Present? Yes _____ No <u>x</u> Depth (inches): _____ Water Table Present? Yes _____ No <u>x</u> Depth (inches): _____ Saturation Present? Yes _____ No <u>x</u> Depth (inches): _____ (includes capillary fringe)	Wetland Hydrology Present? Yes _____ No <u>x</u> _____
Describe Recorded Data (stream gauge, monitoring well, aerial photos, previous inspections), if available:	
Remarks:	

VEGETATION (Four Strata) – Use scientific names of plants.

Sampling Point: E2-U4

	Absolute % Cover	Dominant Species?	Indicator Status		
Tree Stratum (Plot size: <u>30</u>)				Dominance Test worksheet: Number of Dominant Species That Are OBL, FACW, or FAC: <u>1</u> (A) Total Number of Dominant Species Across All Strata: <u>1</u> (B) Percent of Dominant Species That Are OBL, FACW, or FAC: <u>100</u> (A/B)	
1. _____	_____	_____	_____		
2. _____	_____	_____	_____		
3. _____	_____	_____	_____		
4. _____	_____	_____	_____		
5. _____	_____	_____	_____		
6. _____	_____	_____	_____		
7. _____	_____	_____	_____		
_____ = Total Cover					
50% of total cover: _____ 20% of total cover: _____					
Sapling/Shrub Stratum (Plot size: <u>15</u>)				Prevalence Index worksheet: Total % Cover of: _____ Multiply by: OBL species _____ x 1 = _____ FACW species _____ x 2 = _____ FAC species _____ x 3 = _____ FACU species _____ x 4 = _____ UPL species _____ x 5 = _____ Column Totals: _____ (A) _____ (B) Prevalence Index = B/A = _____	
1. _____	_____	_____	_____		
2. _____	_____	_____	_____		
3. _____	_____	_____	_____		
4. _____	_____	_____	_____		
5. _____	_____	_____	_____		
6. _____	_____	_____	_____		
7. _____	_____	_____	_____		
8. _____	_____	_____	_____		
9. _____	_____	_____	_____		
_____ = Total Cover					
50% of total cover: _____ 20% of total cover: _____					
Herb Stratum (Plot size: <u>5</u>)				Hydrophytic Vegetation Indicators: <input type="checkbox"/> 1 - Rapid Test for Hydrophytic Vegetation <input checked="" type="checkbox"/> 2 - Dominance Test is >50% <input type="checkbox"/> 3 - Prevalence Index is ≤3.0 ¹ <input type="checkbox"/> 4 - Morphological Adaptations ¹ (Provide supporting data in Remarks or on a separate sheet) <input type="checkbox"/> Problematic Hydrophytic Vegetation ¹ (Explain)	
1. <u>Phalaris arundinacea</u>	<u>100</u>	<u>D</u>	<u>FACW</u>		
2. _____	_____	_____	_____		
3. _____	_____	_____	_____		
4. _____	_____	_____	_____		
5. _____	_____	_____	_____		
6. _____	_____	_____	_____		
7. _____	_____	_____	_____		
8. _____	_____	_____	_____		
9. _____	_____	_____	_____		
10. _____	_____	_____	_____		
11. _____	_____	_____	_____		
_____ = Total Cover					
50% of total cover: _____ 20% of total cover: _____					
Woody Vine Stratum (Plot size: <u>10</u>)				Definitions of Four Vegetation Strata: Tree – Woody plants, excluding vines, 3 in. (7.6 cm) or more in diameter at breast height (DBH), regardless of height. Sapling/Shrub – Woody plants, excluding vines, less than 3 in. DBH and greater than or equal to 3.28 ft (1 m) tall. Herb – All herbaceous (non-woody) plants, regardless of size, and woody plants less than 3.28 ft tall. Woody vine – All woody vines greater than 3.28 ft in height. Hydrophytic Vegetation Present? Yes <u>x</u> No _____	
1. _____	_____	_____	_____		
2. _____	_____	_____	_____		
3. _____	_____	_____	_____		
4. _____	_____	_____	_____		
5. _____	_____	_____	_____		
_____ = Total Cover					
50% of total cover: _____ 20% of total cover: _____					
Remarks: (Include photo numbers here or on a separate sheet.)					

WETLAND DETERMINATION DATA FORM – Eastern Mountains and Piedmont Region

Project/Site: Finderne Farm Wetland Mitigation Site City/County: Bridgewater, Somerset Sampling Date: 4/21/14
 Applicant/Owner: USACE State: NJ Sampling Point: E2 - W1
 Investigator(s): JR/RW/MS Section, Township, Range: _____
 Landform (hillslope, terrace, etc.): Floodplain Local relief (concave, convex, none): _____ Slope (%): _____
 Subregion (LRR or MLRA): MLRA 148 Lat: _____ Long: _____ Datum: _____
 Soil Map Unit Name: Rowland Silt Loam NWI classification: PEM1A / PUBHh

Are climatic / hydrologic conditions on the site typical for this time of year? Yes x No _____ (If no, explain in Remarks.)
 Are Vegetation _____, Soil _____, or Hydrology _____ significantly disturbed? Are "Normal Circumstances" present? Yes x No _____
 Are Vegetation _____, Soil _____, or Hydrology _____ naturally problematic? (If needed, explain any answers in Remarks.)

SUMMARY OF FINDINGS – Attach site map showing sampling point locations, transects, important features, etc.

Hydrophytic Vegetation Present? Yes <u>X</u> No _____ Hydric Soil Present? Yes <u>X</u> No _____ Wetland Hydrology Present? Yes <u>X</u> No _____	Is the Sampled Area within a Wetland? Yes <u>X</u> No _____
Remarks:	

HYDROLOGY

Wetland Hydrology Indicators: <u>Primary Indicators (minimum of one is required; check all that apply)</u> ___ Surface Water (A1) ___ True Aquatic Plants (B14) ___ High Water Table (A2) ___ Hydrogen Sulfide Odor (C1) ___ Saturation (A3) ___ Oxidized Rhizospheres on Living Roots (C3) ___ Water Marks (B1) ___ Presence of Reduced Iron (C4) ___ Sediment Deposits (B2) ___ Recent Iron Reduction in Tilled Soils (C6) <u>X</u> Drift Deposits (B3) ___ Thin Muck Surface (C7) ___ Algal Mat or Crust (B4) ___ Other (Explain in Remarks) ___ Iron Deposits (B5) ___ Inundation Visible on Aerial Imagery (B7) ___ Water-Stained Leaves (B9) ___ Aquatic Fauna (B13)	<u>Secondary Indicators (minimum of two required)</u> ___ Surface Soil Cracks (B6) ___ Sparsely Vegetated Concave Surface (B8) ___ Drainage Patterns (B10) ___ Moss Trim Lines (B16) ___ Dry-Season Water Table (C2) ___ Crayfish Burrows (C8) ___ Saturation Visible on Aerial Imagery (C9) ___ Stunted or Stressed Plants (D1) ___ Geomorphic Position (D2) ___ Shallow Aquitard (D3) ___ Microtopographic Relief (D4) <u>X</u> FAC-Neutral Test (D5)
----------------------------------------------------------------------------------------------------------------------------------------------------------------------------------------------------------------------------------------------------------------------------------------------------------------------------------------------------------------------------------------------------------------------------------------------------------------------------------------------------------------------------------------------------------------------------------------------------------------------------------------------------------------------------------------------------------------------------------------------------------	---------------------------------------------------------------------------------------------------------------------------------------------------------------------------------------------------------------------------------------------------------------------------------------------------------------------------------------------------------------------------------------------------------------------------------------------------------------------------------------------

Field Observations: Surface Water Present? Yes _____ No _____ Depth (inches): _____ Water Table Present? Yes _____ No _____ Depth (inches): _____ Saturation Present? Yes _____ No _____ Depth (inches): _____ (includes capillary fringe)	Wetland Hydrology Present? Yes <u>X</u> No _____
---------------------------------------------------------------------------------------------------------------------------------------------------------------------------------------------------------------------------------------------------------------	---------------------------------------------------------

Describe Recorded Data (stream gauge, monitoring well, aerial photos, previous inspections), if available:

Remarks:

VEGETATION (Four Strata) – Use scientific names of plants.

Sampling Point: E2-W1

Tree Stratum (Plot size: _____)	Absolute % Cover	Dominant Species?	Indicator Status	
1. _____	_____	_____	_____	Dominance Test worksheet: Number of Dominant Species That Are OBL, FACW, or FAC: <u>1</u> (A) Total Number of Dominant Species Across All Strata: <u>1</u> (B) Percent of Dominant Species That Are OBL, FACW, or FAC: <u>100</u> (A/B)
2. _____	_____	_____	_____	
3. _____	_____	_____	_____	
4. _____	_____	_____	_____	
5. _____	_____	_____	_____	
6. _____	_____	_____	_____	
7. _____	_____	_____	_____	
_____ = Total Cover				Prevalence Index worksheet: Total % Cover of: _____ Multiply by: OBL species _____ x 1 = _____ FACW species _____ x 2 = _____ FAC species _____ x 3 = _____ FACU species _____ x 4 = _____ UPL species _____ x 5 = _____ Column Totals: _____ (A) _____ (B) Prevalence Index = B/A = _____
50% of total cover: _____		20% of total cover: _____		
Sapling/Shrub Stratum (Plot size: _____)				
1. _____	_____	_____	_____	
2. _____	_____	_____	_____	
3. _____	_____	_____	_____	
4. _____	_____	_____	_____	
5. _____	_____	_____	_____	
6. _____	_____	_____	_____	
7. _____	_____	_____	_____	
8. _____	_____	_____	_____	
9. _____	_____	_____	_____	
_____ = Total Cover				
50% of total cover: _____		20% of total cover: _____		
Herb Stratum (Plot size: <u>5'</u>)				
1. <u>Persicaria sagittata</u>	<u>40</u>	<u>D</u>	<u>OBL</u>	
2. <u>Dicanthelium sp.</u>	<u>40</u>	<u>D</u>	<u>NI</u>	
3. <u>Polygonum hydropiperoides</u>	<u>10</u>	<u>ND</u>	<u>OBL</u>	
4. _____	_____	_____	_____	
5. _____	_____	_____	_____	
6. _____	_____	_____	_____	
7. _____	_____	_____	_____	
8. _____	_____	_____	_____	
9. _____	_____	_____	_____	
10. _____	_____	_____	_____	
11. _____	_____	_____	_____	
_____ = Total Cover				
50% of total cover: _____		20% of total cover: _____		
Woody Vine Stratum (Plot size: _____)				
1. _____	_____	_____	_____	
2. _____	_____	_____	_____	
3. _____	_____	_____	_____	
4. _____	_____	_____	_____	
5. _____	_____	_____	_____	
_____ = Total Cover				
50% of total cover: _____		20% of total cover: _____		
Hydrophytic Vegetation Present? Yes <u>X</u> No _____				
Remarks: (Include photo numbers here or on a separate sheet.) 				

SOIL

Sampling Point: E2-W1

Profile Description: (Describe to the depth needed to document the indicator or confirm the absence of indicators.)

Depth (inches)	Matrix		Redox Features				Texture	Remarks
	Color (moist)	%	Color (moist)	%	Type ¹	Loc ²		
0-7	5YR3/3	100					SCL	w/ slight organic staining
7-16	5YR3/3	90	5YR3/4	10	C	M	SCL	

¹Type: C=Concentration, D=Depletion, RM=Reduced Matrix, MS=Masked Sand Grains. ²Location: PL=Pore Lining, M=Matrix.

Hydric Soil Indicators:

- Histosol (A1)
- Histic Epipedon (A2)
- Black Histic (A3)
- Hydrogen Sulfide (A4)
- Stratified Layers (A5)
- 2 cm Muck (A10) (**LRR N**)
- Depleted Below Dark Surface (A11)
- Thick Dark Surface (A12)
- Sandy Mucky Mineral (S1) (**LRR N, MLRA 147, 148**)
- Sandy Gleyed Matrix (S4)
- Sandy Redox (S5)
- Stripped Matrix (S6)

- Dark Surface (S7)
- Polyvalue Below Surface (S8) (**MLRA 147, 148**)
- Thin Dark Surface (S9) (**MLRA 147, 148**)
- Loamy Gleyed Matrix (F2)
- Depleted Matrix (F3)
- Redox Dark Surface (F6)
- Depleted Dark Surface (F7)
- Redox Depressions (F8)
- Iron-Manganese Masses (F12) (**LRR N, MLRA 136**)
- Umbric Surface (F13) (**MLRA 136, 122**)
- Piedmont Floodplain Soils (F19) (**MLRA 148**)
- Red Parent Material (F21) (**MLRA 127, 147**)

Indicators for Problematic Hydric Soils³:

- 2 cm Muck (A10) (**MLRA 147**)
- Coast Prairie Redox (A16) (**MLRA 147, 148**)
- Piedmont Floodplain Soils (F19) (**MLRA 136, 147**)
- Very Shallow Dark Surface (TF12)
- Other (Explain in Remarks)

³Indicators of hydrophytic vegetation and wetland hydrology must be present, unless disturbed or problematic.

Restrictive Layer (if observed):

Type: _____
 Depth (inches): _____

Hydric Soil Present? Yes No

Remarks:

WETLAND DETERMINATION DATA FORM – Eastern Mountains and Piedmont Region

Project/Site: Finderne Farm Wetland Mitigation Site City/County: Bridgewater, Somerset Sampling Date: 4/4/14
 Applicant/Owner: USACE State: NJ Sampling Point: E2 - W2
 Investigator(s): JR/RW/MS Section, Township, Range: _____
 Landform (hillslope, terrace, etc.): Floodplain Local relief (concave, convex, none): _____ Slope (%): _____
 Subregion (LRR or MLRA): MLRA 148 Lat: _____ Long: _____ Datum: _____
 Soil Map Unit Name: Rowland Silt Loam NWI classification: PUBHh

Are climatic / hydrologic conditions on the site typical for this time of year? Yes x No _____ (If no, explain in Remarks.)
 Are Vegetation _____, Soil _____, or Hydrology _____ significantly disturbed? Are "Normal Circumstances" present? Yes x No _____
 Are Vegetation _____, Soil X _____, or Hydrology _____ naturally problematic? (If needed, explain any answers in Remarks.)

SUMMARY OF FINDINGS – Attach site map showing sampling point locations, transects, important features, etc.

Hydrophytic Vegetation Present? Yes <u>X</u> No _____ Hydric Soil Present? Yes <u>X</u> No _____ Wetland Hydrology Present? Yes <u>X</u> No _____	Is the Sampled Area within a Wetland? Yes <u>X</u> No _____
Remarks: Red parent material.	

HYDROLOGY

Wetland Hydrology Indicators: <u>Primary Indicators (minimum of one is required; check all that apply)</u> ___ Surface Water (A1) ___ True Aquatic Plants (B14) <u>X</u> High Water Table (A2) ___ Hydrogen Sulfide Odor (C1) ___ Saturation (A3) ___ Oxidized Rhizospheres on Living Roots (C3) ___ Water Marks (B1) ___ Presence of Reduced Iron (C4) ___ Sediment Deposits (B2) ___ Recent Iron Reduction in Tilled Soils (C6) ___ Drift Deposits (B3) ___ Thin Muck Surface (C7) ___ Algal Mat or Crust (B4) ___ Other (Explain in Remarks) ___ Iron Deposits (B5) ___ Inundation Visible on Aerial Imagery (B7) ___ Water-Stained Leaves (B9) ___ Aquatic Fauna (B13)	<u>Secondary Indicators (minimum of two required)</u> ___ Surface Soil Cracks (B6) ___ Sparsely Vegetated Concave Surface (B8) ___ Drainage Patterns (B10) ___ Moss Trim Lines (B16) ___ Dry-Season Water Table (C2) ___ Crayfish Burrows (C8) ___ Saturation Visible on Aerial Imagery (C9) ___ Stunted or Stressed Plants (D1) ___ Geomorphic Position (D2) ___ Shallow Aquitard (D3) ___ Microtopographic Relief (D4) ___ FAC-Neutral Test (D5)
Field Observations: Surface Water Present? Yes _____ No _____ Depth (inches): _____ Water Table Present? Yes <u>X</u> No _____ Depth (inches): <u>7"</u> Saturation Present? Yes _____ No _____ Depth (inches): _____ (includes capillary fringe)	Wetland Hydrology Present? Yes <u>X</u> No _____
Describe Recorded Data (stream gauge, monitoring well, aerial photos, previous inspections), if available:	
Remarks:	

VEGETATION (Four Strata) – Use scientific names of plants.

Sampling Point: E2-W2

<u>Tree Stratum</u> (Plot size: _____)	Absolute % Cover	Dominant Species?	Indicator Status	Dominance Test worksheet:
1. _____	_____	_____	_____	Number of Dominant Species That Are OBL, FACW, or FAC: <u>1</u> (A)
2. _____	_____	_____	_____	Total Number of Dominant Species Across All Strata: <u>1</u> (B)
3. _____	_____	_____	_____	Percent of Dominant Species That Are OBL, FACW, or FAC: <u>100</u> (A/B)
4. _____	_____	_____	_____	Prevalence Index worksheet: Total % Cover of: _____ Multiply by: OBL species _____ x 1 = _____ FACW species _____ x 2 = _____ FAC species _____ x 3 = _____ FACU species _____ x 4 = _____ UPL species _____ x 5 = _____ Column Totals: _____ (A) _____ (B) Prevalence Index = B/A = _____
5. _____	_____	_____	_____	
6. _____	_____	_____	_____	
7. _____	_____	_____	_____	
_____ = Total Cover				
50% of total cover: _____ 20% of total cover: _____				
<u>Sapling/Shrub Stratum</u> (Plot size: _____)				
1. _____	_____	_____	_____	Hydrophytic Vegetation Indicators: <input type="checkbox"/> 1 - Rapid Test for Hydrophytic Vegetation <input checked="" type="checkbox"/> 2 - Dominance Test is >50% <input type="checkbox"/> 3 - Prevalence Index is ≤3.0 ¹ <input type="checkbox"/> 4 - Morphological Adaptations ¹ (Provide supporting data in Remarks or on a separate sheet) <input type="checkbox"/> Problematic Hydrophytic Vegetation ¹ (Explain)
2. _____	_____	_____	_____	
3. _____	_____	_____	_____	
4. _____	_____	_____	_____	
5. _____	_____	_____	_____	
6. _____	_____	_____	_____	
7. _____	_____	_____	_____	
8. _____	_____	_____	_____	
9. _____	_____	_____	_____	
_____ = Total Cover				
50% of total cover: _____ 20% of total cover: _____				
<u>Herb Stratum</u> (Plot size: _____)				
1. <u>Dicanthelium sp.</u>	60	D	NI	¹ Indicators of hydric soil and wetland hydrology must be present, unless disturbed or problematic. Definitions of Four Vegetation Strata: Tree – Woody plants, excluding vines, 3 in. (7.6 cm) or more in diameter at breast height (DBH), regardless of height. Sapling/Shrub – Woody plants, excluding vines, less than 3 in. DBH and greater than or equal to 3.28 ft (1 m) tall. Herb – All herbaceous (non-woody) plants, regardless of size, and woody plants less than 3.28 ft tall. Woody vine – All woody vines greater than 3.28 ft in height.
2. <u>Persicaria sagittata</u>	40	D	OBL	
3. _____	_____	_____	_____	
4. _____	_____	_____	_____	
5. _____	_____	_____	_____	
6. _____	_____	_____	_____	
7. _____	_____	_____	_____	
8. _____	_____	_____	_____	
9. _____	_____	_____	_____	
10. _____	_____	_____	_____	
11. _____	_____	_____	_____	
_____ = Total Cover				
50% of total cover: _____ 20% of total cover: _____				
<u>Woody Vine Stratum</u> (Plot size: _____)				
1. _____	_____	_____	_____	Hydrophytic Vegetation Present? Yes <u>X</u> No _____
2. _____	_____	_____	_____	
3. _____	_____	_____	_____	
4. _____	_____	_____	_____	
5. _____	_____	_____	_____	
_____ = Total Cover				
50% of total cover: _____ 20% of total cover: _____				
Remarks: (Include photo numbers here or on a separate sheet.)				

SOIL

Sampling Point: E2-W2

Profile Description: (Describe to the depth needed to document the indicator or confirm the absence of indicators.)

Depth (inches)	Matrix		Redox Features				Texture	Remarks
	Color (moist)	%	Color (moist)	%	Type ¹	Loc ²		
0-5	5YR3/4	100						Silty clay loam throughout
5-6	2.5YR3/4	100						
6-14	2.5YR3/3	75	5YR3/4	25	C	M		

¹Type: C=Concentration, D=Depletion, RM=Reduced Matrix, MS=Masked Sand Grains. ²Location: PL=Pore Lining, M=Matrix.

Hydric Soil Indicators:

- Histosol (A1)
- Histic Epipedon (A2)
- Black Histic (A3)
- Hydrogen Sulfide (A4)
- Stratified Layers (A5)
- 2 cm Muck (A10) (**LRR N**)
- Depleted Below Dark Surface (A11)
- Thick Dark Surface (A12)
- Sandy Mucky Mineral (S1) (**LRR N, MLRA 147, 148**)
- Sandy Gleyed Matrix (S4)
- Sandy Redox (S5)
- Stripped Matrix (S6)

- Dark Surface (S7)
- Polyvalue Below Surface (S8) (**MLRA 147, 148**)
- Thin Dark Surface (S9) (**MLRA 147, 148**)
- Loamy Gleyed Matrix (F2)
- Depleted Matrix (F3)
- Redox Dark Surface (F6)
- Depleted Dark Surface (F7)
- Redox Depressions (F8)
- Iron-Manganese Masses (F12) (**LRR N, MLRA 136**)
- Umbric Surface (F13) (**MLRA 136, 122**)
- Piedmont Floodplain Soils (F19) (**MLRA 148**)
- Red Parent Material (F21) (**MLRA 127, 147**)

Indicators for Problematic Hydric Soils³:

- 2 cm Muck (A10) (**MLRA 147**)
- Coast Prairie Redox (A16) (**MLRA 147, 148**)
- Piedmont Floodplain Soils (F19) (**MLRA 136, 147**)
- Very Shallow Dark Surface (TF12)
- Other (Explain in Remarks)

³Indicators of hydrophytic vegetation and wetland hydrology must be present, unless disturbed or problematic.

Restrictive Layer (if observed):

Type: _____
 Depth (inches): _____

Hydric Soil Present? Yes No

Remarks:

WETLAND DETERMINATION DATA FORM – Eastern Mountains and Piedmont Region

Project/Site: Finderne Farm Wetland Mitigation Site City/County: Bridgewater, Somerset Sampling Date: 4/21/14
 Applicant/Owner: USACE State: NJ Sampling Point: E2-W3
 Investigator(s): JR/RW/MS Section, Township, Range: _____
 Landform (hillslope, terrace, etc.): Floodplain Local relief (concave, convex, none): Concave depression Slope (%): 0
 Subregion (LRR or MLRA): MLRA 148 Lat: _____ Long: _____ Datum: _____
 Soil Map Unit Name: Rowland Silt Loam NWI classification: PEM1Cd

Are climatic / hydrologic conditions on the site typical for this time of year? Yes No _____ (If no, explain in Remarks.)
 Are Vegetation _____, Soil _____, or Hydrology _____ significantly disturbed? Are "Normal Circumstances" present? Yes No _____
 Are Vegetation _____, Soil , or Hydrology _____ naturally problematic? (If needed, explain any answers in Remarks.)

SUMMARY OF FINDINGS – Attach site map showing sampling point locations, transects, important features, etc.

Hydrophytic Vegetation Present? Yes <input checked="" type="checkbox"/> No _____ Hydric Soil Present? Yes <input checked="" type="checkbox"/> No _____ Wetland Hydrology Present? Yes <input checked="" type="checkbox"/> No _____	Is the Sampled Area within a Wetland? Yes <input checked="" type="checkbox"/> No _____
Remarks: Red parent material.	

HYDROLOGY

Wetland Hydrology Indicators: <u>Primary Indicators (minimum of one is required; check all that apply)</u> <input checked="" type="checkbox"/> Surface Water (A1) ___ True Aquatic Plants (B14) <input checked="" type="checkbox"/> High Water Table (A2) ___ Hydrogen Sulfide Odor (C1) ___ Saturation (A3) <input checked="" type="checkbox"/> Oxidized Rhizospheres on Living Roots (C3) ___ Water Marks (B1) ___ Presence of Reduced Iron (C4) ___ Sediment Deposits (B2) ___ Recent Iron Reduction in Tilled Soils (C6) ___ Drift Deposits (B3) ___ Thin Muck Surface (C7) ___ Algal Mat or Crust (B4) ___ Other (Explain in Remarks) ___ Iron Deposits (B5) <input checked="" type="checkbox"/> Geomorphic Position (D2) ___ Inundation Visible on Aerial Imagery (B7) ___ Shallow Aquitard (D3) ___ Water-Stained Leaves (B9) ___ Microtopographic Relief (D4) ___ Aquatic Fauna (B13) ___ FAC-Neutral Test (D5)	<u>Secondary Indicators (minimum of two required)</u> ___ Surface Soil Cracks (B6) ___ Sparsely Vegetated Concave Surface (B8) ___ Drainage Patterns (B10) ___ Moss Trim Lines (B16) ___ Dry-Season Water Table (C2) ___ Crayfish Burrows (C8) ___ Saturation Visible on Aerial Imagery (C9) ___ Stunted or Stressed Plants (D1)
-----------------------------------------------------------------------------------------------------------------------------------------------------------------------------------------------------------------------------------------------------------------------------------------------------------------------------------------------------------------------------------------------------------------------------------------------------------------------------------------------------------------------------------------------------------------------------------------------------------------------------------------------------------------------------------------------------------------------------------------------------------------------------------------------------------------------------------------------------------------------------------------------------------------------------------------------------------------------------------------------------------------------------------------------------------------------------------------------------------------------------------------	----------------------------------------------------------------------------------------------------------------------------------------------------------------------------------------------------------------------------------------------------------------------------------------------------------------------------------------------------------

Field Observations: Surface Water Present? Yes <input checked="" type="checkbox"/> No _____ Depth (inches): <u>0.5"</u> Water Table Present? Yes <input checked="" type="checkbox"/> No _____ Depth (inches): <u>surface</u> Saturation Present? Yes <input checked="" type="checkbox"/> No _____ Depth (inches): <u>surface</u> (includes capillary fringe)	Wetland Hydrology Present? Yes <input checked="" type="checkbox"/> No _____
--------------------------------------------------------------------------------------------------------------------------------------------------------------------------------------------------------------------------------------------------------------------------------------------------------------------------------------------------------------------------------------------------------------------	------------------------------------------------------------------------------------

Describe Recorded Data (stream gauge, monitoring well, aerial photos, previous inspections), if available:

Remarks:

VEGETATION (Four Strata) – Use scientific names of plants.

Sampling Point: E2-W3

<u>Tree Stratum</u> (Plot size: _____)	Absolute % Cover	Dominant Species?	Indicator Status	Dominance Test worksheet:
1. _____	_____	_____	_____	Number of Dominant Species That Are OBL, FACW, or FAC: <u>1</u> (A)
2. _____	_____	_____	_____	Total Number of Dominant Species Across All Strata: <u>1</u> (B)
3. _____	_____	_____	_____	Percent of Dominant Species That Are OBL, FACW, or FAC: <u>100</u> (A/B)
4. _____	_____	_____	_____	Prevalence Index worksheet: Total % Cover of: _____ Multiply by: OBL species _____ x 1 = _____ FACW species _____ x 2 = _____ FAC species _____ x 3 = _____ FACU species _____ x 4 = _____ UPL species _____ x 5 = _____ Column Totals: _____ (A) _____ (B) Prevalence Index = B/A = _____
5. _____	_____	_____	_____	
6. _____	_____	_____	_____	
7. _____	_____	_____	_____	
_____ = Total Cover				
50% of total cover: _____ 20% of total cover: _____				
<u>Sapling/Shrub Stratum</u> (Plot size: _____)				
1. _____	_____	_____	_____	Hydrophytic Vegetation Indicators: <input type="checkbox"/> 1 - Rapid Test for Hydrophytic Vegetation <input checked="" type="checkbox"/> 2 - Dominance Test is >50% <input type="checkbox"/> 3 - Prevalence Index is ≤3.0 ¹ <input type="checkbox"/> 4 - Morphological Adaptations ¹ (Provide supporting data in Remarks or on a separate sheet) <input type="checkbox"/> Problematic Hydrophytic Vegetation ¹ (Explain)
2. _____	_____	_____	_____	
3. _____	_____	_____	_____	
4. _____	_____	_____	_____	
5. _____	_____	_____	_____	
6. _____	_____	_____	_____	
7. _____	_____	_____	_____	
8. _____	_____	_____	_____	
9. _____	_____	_____	_____	
_____ = Total Cover				
50% of total cover: _____ 20% of total cover: _____				
<u>Herb Stratum</u> (Plot size: <u>5'</u>)				
1. <u>Phalaris arundinacea</u>	<u>100</u>	<u>D</u>	<u>FACW</u>	Definitions of Four Vegetation Strata: Tree – Woody plants, excluding vines, 3 in. (7.6 cm) or more in diameter at breast height (DBH), regardless of height. Sapling/Shrub – Woody plants, excluding vines, less than 3 in. DBH and greater than or equal to 3.28 ft (1 m) tall. Herb – All herbaceous (non-woody) plants, regardless of size, and woody plants less than 3.28 ft tall. Woody vine – All woody vines greater than 3.28 ft in height. Hydrophytic Vegetation Present? Yes <u>x</u> No _____
2. _____	_____	_____	_____	
3. _____	_____	_____	_____	
4. _____	_____	_____	_____	
5. _____	_____	_____	_____	
6. _____	_____	_____	_____	
7. _____	_____	_____	_____	
8. _____	_____	_____	_____	
9. _____	_____	_____	_____	
10. _____	_____	_____	_____	
11. _____	_____	_____	_____	
_____ = Total Cover				
50% of total cover: _____ 20% of total cover: _____				
<u>Woody Vine Stratum</u> (Plot size: _____)				
1. _____	_____	_____	_____	
2. _____	_____	_____	_____	
3. _____	_____	_____	_____	
4. _____	_____	_____	_____	
5. _____	_____	_____	_____	
_____ = Total Cover				
50% of total cover: _____ 20% of total cover: _____				
Remarks: (Include photo numbers here or on a separate sheet.)				

SOIL

Sampling Point: E2-W3

Profile Description: (Describe to the depth needed to document the indicator or confirm the absence of indicators.)

Depth (inches)	Matrix		Redox Features				Texture	Remarks
	Color (moist)	%	Color (moist)	%	Type ¹	Loc ²		
0-6	5YR3/3	97	5YR3/4	3	C	M	SCL	
6-18	5YR3/2	50	5YR3/3	5 0	C	M	Clay	

¹Type: C=Concentration, D=Depletion, RM=Reduced Matrix, MS=Masked Sand Grains. ²Location: PL=Pore Lining, M=Matrix.

Hydric Soil Indicators:

- Histosol (A1)
- Histic Epipedon (A2)
- Black Histic (A3)
- Hydrogen Sulfide (A4)
- Stratified Layers (A5)
- 2 cm Muck (A10) (**LRR N**)
- Depleted Below Dark Surface (A11)
- Thick Dark Surface (A12)
- Sandy Mucky Mineral (S1) (**LRR N, MLRA 147, 148**)
- Sandy Gleyed Matrix (S4)
- Sandy Redox (S5)
- Stripped Matrix (S6)

- Dark Surface (S7)
- Polyvalue Below Surface (S8) (**MLRA 147, 148**)
- Thin Dark Surface (S9) (**MLRA 147, 148**)
- Loamy Gleyed Matrix (F2)
- Depleted Matrix (F3)
- Redox Dark Surface (F6)
- Depleted Dark Surface (F7)
- Redox Depressions (F8)
- Iron-Manganese Masses (F12) (**LRR N, MLRA 136**)
- Umbric Surface (F13) (**MLRA 136, 122**)
- Piedmont Floodplain Soils (F19) (**MLRA 148**)
- Red Parent Material (F21) (**MLRA 127, 147**)

Indicators for Problematic Hydric Soils³:

- 2 cm Muck (A10) (**MLRA 147**)
- Coast Prairie Redox (A16) (**MLRA 147, 148**)
- Piedmont Floodplain Soils (F19) (**MLRA 136, 147**)
- Very Shallow Dark Surface (TF12)
- Other (Explain in Remarks)

³Indicators of hydrophytic vegetation and wetland hydrology must be present, unless disturbed or problematic.

Restrictive Layer (if observed):

Type: _____
 Depth (inches): _____

Hydric Soil Present? Yes No

Remarks:

WETLAND DETERMINATION DATA FORM – Eastern Mountains and Piedmont Region

Project/Site: Finderne Farm Wetland Mitigation Site City/County: Bridgewater, Somerset Sampling Date: 4/4/14
 Applicant/Owner: USACE State: NJ Sampling Point: E2 - W4A
 Investigator(s): JR/RW/MS Section, Township, Range: _____
 Landform (hillslope, terrace, etc.): Floodplain Local relief (concave, convex, none): Concave Slope (%): 10
 Subregion (LRR or MLRA): MLRA 148 Lat: _____ Long: _____ Datum: _____
 Soil Map Unit Name: Rowland Silt Loam NWI classification: PEM1Cd

Are climatic / hydrologic conditions on the site typical for this time of year? Yes No _____ (If no, explain in Remarks.)
 Are Vegetation _____, Soil _____, or Hydrology _____ significantly disturbed? N Are "Normal Circumstances" present? Yes No _____
 Are Vegetation _____, Soil , or Hydrology _____ naturally problematic? (If needed, explain any answers in Remarks.)

SUMMARY OF FINDINGS – Attach site map showing sampling point locations, transects, important features, etc.

Hydrophytic Vegetation Present? Yes <input checked="" type="checkbox"/> No _____ Hydric Soil Present? Yes <input checked="" type="checkbox"/> No _____ Wetland Hydrology Present? Yes <input checked="" type="checkbox"/> No _____	Is the Sampled Area within a Wetland? Yes <input checked="" type="checkbox"/> No _____
Remarks: Red parent material.	

HYDROLOGY

Wetland Hydrology Indicators: <u>Primary Indicators (minimum of one is required; check all that apply)</u> ___ Surface Water (A1) ___ True Aquatic Plants (B14) <input checked="" type="checkbox"/> High Water Table (A2) ___ Hydrogen Sulfide Odor (C1) ___ Saturation (A3) ___ Oxidized Rhizospheres on Living Roots (C3) ___ Water Marks (B1) ___ Presence of Reduced Iron (C4) ___ Sediment Deposits (B2) ___ Recent Iron Reduction in Tilled Soils (C6) ___ Drift Deposits (B3) ___ Thin Muck Surface (C7) ___ Algal Mat or Crust (B4) ___ Other (Explain in Remarks) ___ Iron Deposits (B5) ___ Inundation Visible on Aerial Imagery (B7) ___ Water-Stained Leaves (B9) ___ Aquatic Fauna (B13)	<u>Secondary Indicators (minimum of two required)</u> ___ Surface Soil Cracks (B8) ___ Sparsely Vegetated Concave Surface (B8) ___ Drainage Patterns (B10) ___ Moss Trim Lines (B16) ___ Dry-Season Water Table (C2) ___ Crayfish Burrows (C8) ___ Saturation Visible on Aerial Imagery (C9) ___ Stunted or Stressed Plants (D1) <input checked="" type="checkbox"/> Geomorphic Position (D2) ___ Shallow Aquitard (D3) ___ Microtopographic Relief (D4) <input checked="" type="checkbox"/> FAC-Neutral Test (D5)
Field Observations: Surface Water Present? Yes _____ No <input checked="" type="checkbox"/> Depth (inches): _____ Water Table Present? Yes <input checked="" type="checkbox"/> No _____ Depth (inches): <u>10</u> Saturation Present? Yes <input checked="" type="checkbox"/> No _____ Depth (inches): <u>10</u> (includes capillary fringe)	Wetland Hydrology Present? Yes <input checked="" type="checkbox"/> No _____
Describe Recorded Data (stream gauge, monitoring well, aerial photos, previous inspections), if available:	
Remarks:	

VEGETATION (Four Strata) – Use scientific names of plants.

Sampling Point: E2-W4A

	Absolute % Cover	Dominant Species?	Indicator Status	
Tree Stratum (Plot size: _____)				Dominance Test worksheet: Number of Dominant Species That Are OBL, FACW, or FAC: <u>1</u> (A) Total Number of Dominant Species Across All Strata: <u>1</u> (B) Percent of Dominant Species That Are OBL, FACW, or FAC: <u>100</u> (A/B)
1. _____	_____	_____	_____	
2. _____	_____	_____	_____	
3. _____	_____	_____	_____	
4. _____	_____	_____	_____	
5. _____	_____	_____	_____	
6. _____	_____	_____	_____	
7. _____	_____	_____	_____	
_____ = Total Cover				
50% of total cover: _____ 20% of total cover: _____				
Sapling/Shrub Stratum (Plot size: _____)				Prevalence Index worksheet: Total % Cover of: _____ Multiply by: OBL species _____ x 1 = _____ FACW species _____ x 2 = _____ FAC species _____ x 3 = _____ FACU species _____ x 4 = _____ UPL species _____ x 5 = _____ Column Totals: _____ (A) _____ (B) Prevalence Index = B/A = _____
1. _____	_____	_____	_____	
2. _____	_____	_____	_____	
3. _____	_____	_____	_____	
4. _____	_____	_____	_____	
5. _____	_____	_____	_____	
6. _____	_____	_____	_____	
7. _____	_____	_____	_____	
8. _____	_____	_____	_____	
9. _____	_____	_____	_____	
_____ = Total Cover				
50% of total cover: _____ 20% of total cover: _____				
Herb Stratum (Plot size: <u>5</u>)				Hydrophytic Vegetation Indicators: <input type="checkbox"/> 1 - Rapid Test for Hydrophytic Vegetation <input checked="" type="checkbox"/> 2 - Dominance Test is >50% <input type="checkbox"/> 3 - Prevalence Index is ≤3.0 ¹ <input type="checkbox"/> 4 - Morphological Adaptations ¹ (Provide supporting data in Remarks or on a separate sheet) <input type="checkbox"/> Problematic Hydrophytic Vegetation ¹ (Explain)
1. <u>Persicaria sagittata</u>	<u>92</u>	<u>D</u>	<u>FACW</u>	
2. <u>Phalaris arundinacea</u>	<u>5</u>	<u>ND</u>	<u>FACW</u>	
3. <u>Ranunculus ficaria</u>	<u>3</u>	<u>ND</u>	<u>FAC</u>	
4. _____	_____	_____	_____	
5. _____	_____	_____	_____	
6. _____	_____	_____	_____	
7. _____	_____	_____	_____	
8. _____	_____	_____	_____	
9. _____	_____	_____	_____	
10. _____	_____	_____	_____	
11. _____	_____	_____	_____	
_____ = Total Cover				
50% of total cover: _____ 20% of total cover: _____				
Woody Vine Stratum (Plot size: _____)				Definitions of Four Vegetation Strata: Tree – Woody plants, excluding vines, 3 in. (7.6 cm) or more in diameter at breast height (DBH), regardless of height. Sapling/Shrub – Woody plants, excluding vines, less than 3 in. DBH and greater than or equal to 3.28 ft (1 m) tall. Herb – All herbaceous (non-woody) plants, regardless of size, and woody plants less than 3.28 ft tall. Woody vine – All woody vines greater than 3.28 ft in height.
1. _____	_____	_____	_____	
2. _____	_____	_____	_____	
3. _____	_____	_____	_____	
4. _____	_____	_____	_____	
5. _____	_____	_____	_____	
_____ = Total Cover				
50% of total cover: _____ 20% of total cover: _____				
Remarks: (Include photo numbers here or on a separate sheet.)				Hydrophytic Vegetation Present? Yes <u>x</u> No _____

SOIL

Sampling Point: E2-W4A

Profile Description: (Describe to the depth needed to document the indicator or confirm the absence of indicators.)

Depth (inches)	Matrix		Redox Features				Texture	Remarks
	Color (moist)	%	Color (moist)	%	Type ¹	Loc ²		
0-8	5YR4/3	100					Clay Loam	
8-18	5YR4/2	90	5YR5/8	10	C	M	Clay	

¹Type: C=Concentration, D=Depletion, RM=Reduced Matrix, MS=Masked Sand Grains.

²Location: PL=Pore Lining, M=Matrix.

Hydric Soil Indicators:

- Histosol (A1)
- Histic Epipedon (A2)
- Black Histic (A3)
- Hydrogen Sulfide (A4)
- Stratified Layers (A5)
- 2 cm Muck (A10) (**LRR N**)
- Depleted Below Dark Surface (A11)
- Thick Dark Surface (A12)
- Sandy Mucky Mineral (S1) (**LRR N, MLRA 147, 148**)
- Sandy Gleyed Matrix (S4)
- Sandy Redox (S5)
- Stripped Matrix (S6)

- Dark Surface (S7)
- Polyvalue Below Surface (S8) (**MLRA 147, 148**)
- Thin Dark Surface (S9) (**MLRA 147, 148**)
- Loamy Gleyed Matrix (F2)
- Depleted Matrix (F3)
- Redox Dark Surface (F6)
- Depleted Dark Surface (F7)
- Redox Depressions (F8)
- Iron-Manganese Masses (F12) (**LRR N, MLRA 136**)
- Umbric Surface (F13) (**MLRA 136, 122**)
- Piedmont Floodplain Soils (F19) (**MLRA 148**)
- Red Parent Material (F21) (**MLRA 127, 147**)

Indicators for Problematic Hydric Soils³:

- 2 cm Muck (A10) (**MLRA 147**)
- Coast Prairie Redox (A16) (**MLRA 147, 148**)
- Piedmont Floodplain Soils (F19) (**MLRA 136, 147**)
- Very Shallow Dark Surface (TF12)
- Other (Explain in Remarks)

³Indicators of hydrophytic vegetation and wetland hydrology must be present, unless disturbed or problematic.

Restrictive Layer (if observed):

Type: _____
 Depth (inches): _____

Hydric Soil Present? Yes x No _____

Remarks:

WETLAND DETERMINATION DATA FORM – Eastern Mountains and Piedmont Region

Project/Site: Finderne Farm Wetland Mitigation Site City/County: Bridgewater, Somerset Sampling Date: 4/4/14
 Applicant/Owner: USACE State: NJ Sampling Point: E2 - W4B
 Investigator(s): JR/RW/MS Section, Township, Range: _____
 Landform (hillslope, terrace, etc.): Floodplain Local relief (concave, convex, none): concave Slope (%): 2
 Subregion (LRR or MLRA): MLRA 148 Lat: _____ Long: _____ Datum: _____
 Soil Map Unit Name: Rowland Silt Loam NWI classification: PEM1Cd

Are climatic / hydrologic conditions on the site typical for this time of year? Yes No _____ (If no, explain in Remarks.)
 Are Vegetation _____, Soil _____, or Hydrology _____ significantly disturbed? No Are "Normal Circumstances" present? Yes No _____
 Are Vegetation _____, Soil , or Hydrology _____ naturally problematic? (If needed, explain any answers in Remarks.)

SUMMARY OF FINDINGS – Attach site map showing sampling point locations, transects, important features, etc.

Hydrophytic Vegetation Present? Yes <input checked="" type="checkbox"/> No _____ Hydric Soil Present? Yes <input checked="" type="checkbox"/> No _____ Wetland Hydrology Present? Yes <input checked="" type="checkbox"/> No _____	Is the Sampled Area within a Wetland? Yes <input checked="" type="checkbox"/> No _____
Remarks: Red parent material.	

HYDROLOGY

Wetland Hydrology Indicators: <u>Primary Indicators (minimum of one is required; check all that apply)</u> <input checked="" type="checkbox"/> Surface Water (A1) _____ True Aquatic Plants (B14) <input checked="" type="checkbox"/> High Water Table (A2) _____ Hydrogen Sulfide Odor (C1) <input checked="" type="checkbox"/> Saturation (A3) _____ <input checked="" type="checkbox"/> Oxidized Rhizospheres on Living Roots (C3) _____ Water Marks (B1) _____ Presence of Reduced Iron (C4) _____ Sediment Deposits (B2) _____ Recent Iron Reduction in Tilled Soils (C6) _____ Drift Deposits (B3) _____ Thin Muck Surface (C7) _____ Algal Mat or Crust (B4) _____ Other (Explain in Remarks) _____ Iron Deposits (B5) _____ _____ Inundation Visible on Aerial Imagery (B7) _____ _____ Water-Stained Leaves (B9) _____ _____ Aquatic Fauna (B13) _____	<u>Secondary Indicators (minimum of two required)</u> _____ Surface Soil Cracks (B6) <input checked="" type="checkbox"/> Sparsely Vegetated Concave Surface (B8) _____ Drainage Patterns (B10) _____ Moss Trim Lines (B16) _____ Dry-Season Water Table (C2) _____ Crayfish Burrows (C8) _____ Saturation Visible on Aerial Imagery (C9) _____ Stunted or Stressed Plants (D1) <input checked="" type="checkbox"/> Geomorphic Position (D2) _____ Shallow Aquitard (D3) _____ Microtopographic Relief (D4) _____ FAC-Neutral Test (D5)
Field Observations: Surface Water Present? Yes <input checked="" type="checkbox"/> No _____ Depth (inches): <u>2"</u> Water Table Present? Yes _____ No _____ Depth (inches): _____ Saturation Present? Yes _____ No _____ Depth (inches): _____ (includes capillary fringe)	Wetland Hydrology Present? Yes <input checked="" type="checkbox"/> No _____
Describe Recorded Data (stream gauge, monitoring well, aerial photos, previous inspections), if available:	
Remarks:	

VEGETATION (Four Strata) – Use scientific names of plants.

Sampling Point: E2-W4B

<u>Tree Stratum</u> (Plot size: _____)	Absolute % Cover	Dominant Species?	Indicator Status	Dominance Test worksheet:
1. _____	_____	_____	_____	Number of Dominant Species That Are OBL, FACW, or FAC: <u>1</u> (A) Total Number of Dominant Species Across All Strata: <u>1</u> (B) Percent of Dominant Species That Are OBL, FACW, or FAC: <u>100</u> (A/B)
2. _____	_____	_____	_____	
3. _____	_____	_____	_____	
4. _____	_____	_____	_____	
5. _____	_____	_____	_____	
6. _____	_____	_____	_____	
7. _____	_____	_____	_____	
_____ = Total Cover				Prevalence Index worksheet:
50% of total cover: _____ 20% of total cover: _____				
<u>Sapling/Shrub Stratum</u> (Plot size: _____)	Absolute % Cover	Dominant Species?	Indicator Status	
1. _____	_____	_____	_____	
2. _____	_____	_____	_____	
3. _____	_____	_____	_____	
4. _____	_____	_____	_____	
5. _____	_____	_____	_____	
6. _____	_____	_____	_____	
7. _____	_____	_____	_____	
8. _____	_____	_____	_____	
9. _____	_____	_____	_____	
_____ = Total Cover				Total % Cover of: _____ Multiply by: OBL species _____ x 1 = _____ FACW species _____ x 2 = _____ FAC species _____ x 3 = _____ FACU species _____ x 4 = _____ UPL species _____ x 5 = _____ Column Totals: _____ (A) _____ (B) Prevalence Index = B/A = _____
50% of total cover: _____ 20% of total cover: _____				
<u>Herb Stratum</u> (Plot size: <u>5'</u>)	Absolute % Cover	Dominant Species?	Indicator Status	Hydrophytic Vegetation Indicators:
1. <u>Acorus calamus</u>	<u>25</u>	<u>D</u>	<u>OBL</u>	<input type="checkbox"/> 1 - Rapid Test for Hydrophytic Vegetation <input checked="" type="checkbox"/> 2 - Dominance Test is >50% <input type="checkbox"/> 3 - Prevalence Index is ≤3.0 ¹ <input type="checkbox"/> 4 - Morphological Adaptations ¹ (Provide supporting data in Remarks or on a separate sheet) <input type="checkbox"/> Problematic Hydrophytic Vegetation ¹ (Explain)
2. <u>Persicaria sagittata</u>	<u>5</u>	<u>ND</u>	<u>OBL</u>	
3. <u>Lythrum salicaria</u>	<u>5</u>	<u>ND</u>	<u>FACW</u>	
4. _____	_____	_____	_____	
5. _____	_____	_____	_____	
6. _____	_____	_____	_____	
7. _____	_____	_____	_____	
8. _____	_____	_____	_____	
9. _____	_____	_____	_____	
10. _____	_____	_____	_____	
11. _____	_____	_____	_____	
_____ = Total Cover				¹ Indicators of hydric soil and wetland hydrology must be present, unless disturbed or problematic.
50% of total cover: <u>17.5</u> 20% of total cover: <u>7</u>				
<u>Woody Vine Stratum</u> (Plot size: _____)	Absolute % Cover	Dominant Species?	Indicator Status	Definitions of Four Vegetation Strata:
1. _____	_____	_____	_____	Tree – Woody plants, excluding vines, 3 in. (7.6 cm) or more in diameter at breast height (DBH), regardless of height. Sapling/Shrub – Woody plants, excluding vines, less than 3 in. DBH and greater than or equal to 3.28 ft (1 m) tall. Herb – All herbaceous (non-woody) plants, regardless of size, and woody plants less than 3.28 ft tall. Woody vine – All woody vines greater than 3.28 ft in height.
2. _____	_____	_____	_____	
3. _____	_____	_____	_____	
4. _____	_____	_____	_____	
5. _____	_____	_____	_____	
_____ = Total Cover				Hydrophytic Vegetation Present? Yes <u>x</u> No _____
50% of total cover: _____ 20% of total cover: _____				
Remarks: (Include photo numbers here or on a separate sheet.) Bare inundated soil.				

SOIL

Sampling Point: E2-W4B

Profile Description: (Describe to the depth needed to document the indicator or confirm the absence of indicators.)

Depth (inches)	Matrix		Redox Features				Texture	Remarks
	Color (moist)	%	Color (moist)	%	Type ¹	Loc ²		
0-7	5YR4/2	90	5YR4/4	1 0	C	PL	CLAY	
7-12	5YR4/3	80	5YR3/4	2 0	C	P L	CLAY	

¹Type: C=Concentration, D=Depletion, RM=Reduced Matrix, MS=Masked Sand Grains. ²Location: PL=Pore Lining, M=Matrix.

Hydric Soil Indicators:

- Histosol (A1)
- Histic Epipedon (A2)
- Black Histic (A3)
- Hydrogen Sulfide (A4)
- Stratified Layers (A5)
- 2 cm Muck (A10) **(LRR N)**
- Depleted Below Dark Surface (A11)
- Thick Dark Surface (A12)
- Sandy Mucky Mineral (S1) **(LRR N, MLRA 147, 148)**
- Sandy Gleyed Matrix (S4)
- Sandy Redox (S5)
- Stripped Matrix (S6)

- Dark Surface (S7)
- Polyvalue Below Surface (S8) **(MLRA 147, 148)**
- Thin Dark Surface (S9) **(MLRA 147, 148)**
- Loamy Gleyed Matrix (F2)
- Depleted Matrix (F3)
- Redox Dark Surface (F6)
- Depleted Dark Surface (F7)
- Redox Depressions (F8)
- Iron-Manganese Masses (F12) **(LRR N, MLRA 136)**
- Umbric Surface (F13) **(MLRA 136, 122)**
- Piedmont Floodplain Soils (F19) **(MLRA 148)**
- Red Parent Material (F21) **(MLRA 127, 147)**

Indicators for Problematic Hydric Soils³:

- 2 cm Muck (A10) **(MLRA 147)**
- Coast Prairie Redox (A16) **(MLRA 147, 148)**
- Piedmont Floodplain Soils (F19) **(MLRA 136, 147)**
- Very Shallow Dark Surface (TF12)
- Other (Explain in Remarks)

³Indicators of hydrophytic vegetation and wetland hydrology must be present, unless disturbed or problematic.

Restrictive Layer (if observed):

Type: _____
 Depth (inches): _____

Hydric Soil Present? Yes X No _____

Remarks:

WETLAND DETERMINATION DATA FORM – Eastern Mountains and Piedmont Region

Project/Site: Finderne Farm Wetland Mitigation Site City/County: Bridgewater, Somerset Sampling Date: 4/7/14
 Applicant/Owner: USACE State: NJ Sampling Point: E4 - U1
 Investigator(s): JR/RW/MS Section, Township, Range: _____
 Landform (hillslope, terrace, etc.): Floodplain Local relief (concave, convex, none): Concave Slope (%): 1
 Subregion (LRR or MLRA): MLRA 148 Lat: _____ Long: _____ Datum: PEM1a
 Soil Map Unit Name: Rowland Silt Loam NWI classification: _____

Are climatic / hydrologic conditions on the site typical for this time of year? Yes x No _____ (If no, explain in Remarks.)
 Are Vegetation _____, Soil _____, or Hydrology _____ significantly disturbed? N Are "Normal Circumstances" present? Yes x No _____
 Are Vegetation _____, Soil X, or Hydrology _____ naturally problematic? (If needed, explain any answers in Remarks.)

SUMMARY OF FINDINGS – Attach site map showing sampling point locations, transects, important features, etc.

Hydrophytic Vegetation Present? Yes _____ No <u>X</u> Hydric Soil Present? Yes _____ No <u>X</u> Wetland Hydrology Present? Yes _____ No <u>X</u>	Is the Sampled Area within a Wetland? Yes _____ No <u>X</u>
Remarks: Red parent material and dense clay soils.	

HYDROLOGY

Wetland Hydrology Indicators: <u>Primary Indicators (minimum of one is required; check all that apply)</u> ___ Surface Water (A1) ___ True Aquatic Plants (B14) ___ High Water Table (A2) ___ Hydrogen Sulfide Odor (C1) ___ Saturation (A3) ___ Oxidized Rhizospheres on Living Roots (C3) ___ Water Marks (B1) ___ Presence of Reduced Iron (C4) ___ Sediment Deposits (B2) ___ Recent Iron Reduction in Tilled Soils (C6) ___ Drift Deposits (B3) ___ Thin Muck Surface (C7) ___ Algal Mat or Crust (B4) ___ Other (Explain in Remarks) ___ Iron Deposits (B5) ___ Inundation Visible on Aerial Imagery (B7) ___ Water-Stained Leaves (B9) ___ Aquatic Fauna (B13)	<u>Secondary Indicators (minimum of two required)</u> ___ Surface Soil Cracks (B6) ___ Sparsely Vegetated Concave Surface (B8) ___ Drainage Patterns (B10) ___ Moss Trim Lines (B16) ___ Dry-Season Water Table (C2) ___ Crayfish Burrows (C8) ___ Saturation Visible on Aerial Imagery (C9) ___ Stunted or Stressed Plants (D1) ___ Geomorphic Position (D2) ___ Shallow Aquitard (D3) ___ Microtopographic Relief (D4) ___ FAC-Neutral Test (D5)
Field Observations: Surface Water Present? Yes _____ No _____ Depth (inches): _____ Water Table Present? Yes _____ No _____ Depth (inches): _____ Saturation Present? Yes _____ No _____ Depth (inches): _____ (includes capillary fringe)	Wetland Hydrology Present? Yes _____ No <u>X</u>
Describe Recorded Data (stream gauge, monitoring well, aerial photos, previous inspections), if available:	
Remarks:	

VEGETATION (Four Strata) – Use scientific names of plants.

Sampling Point: E4-U1

	Absolute % Cover	Dominant Species?	Indicator Status		
Tree Stratum (Plot size: _____)				Dominance Test worksheet: Number of Dominant Species That Are OBL, FACW, or FAC: <u>2</u> (A) Total Number of Dominant Species Across All Strata: <u>1</u> (B) Percent of Dominant Species That Are OBL, FACW, or FAC: <u>50</u> (A/B)	
1. _____	_____	_____	_____		
2. _____	_____	_____	_____		
3. _____	_____	_____	_____		
4. _____	_____	_____	_____		
5. _____	_____	_____	_____		
6. _____	_____	_____	_____		
7. _____	_____	_____	_____		
_____ = Total Cover					
50% of total cover: _____ 20% of total cover: _____					
Sapling/Shrub Stratum (Plot size: _____)				Prevalence Index worksheet: Total % Cover of: _____ Multiply by: OBL species _____ x 1 = _____ FACW species _____ x 2 = _____ FAC species <u>50</u> x 3 = <u>150</u> FACU species <u>50</u> x 4 = <u>200</u> UPL species _____ x 5 = _____ Column Totals: <u>100</u> (A) <u>350</u> (B) Prevalence Index = B/A = <u>3.5</u>	
1. _____	_____	_____	_____		
2. _____	_____	_____	_____		
3. _____	_____	_____	_____		
4. _____	_____	_____	_____		
5. _____	_____	_____	_____		
6. _____	_____	_____	_____		
7. _____	_____	_____	_____		
8. _____	_____	_____	_____		
9. _____	_____	_____	_____		
_____ = Total Cover					
50% of total cover: _____ 20% of total cover: _____					
Herb Stratum (Plot size: <u>5</u>)				Hydrophytic Vegetation Indicators: <input type="checkbox"/> 1 - Rapid Test for Hydrophytic Vegetation <input type="checkbox"/> 2 - Dominance Test is >50% <input type="checkbox"/> 3 - Prevalence Index is ≤3.0 ¹ <input type="checkbox"/> 4 - Morphological Adaptations ¹ (Provide supporting data in Remarks or on a separate sheet) <input type="checkbox"/> Problematic Hydrophytic Vegetation ¹ (Explain)	
1. <u>Ranunculus ficaria</u>	<u>50</u>	<u>D</u>	<u>FAC</u>		
2. <u>Humulus japonicus</u>	<u>50</u>	<u>D</u>	<u>FACU</u>		
3. _____	_____	_____	_____		
4. _____	_____	_____	_____		
5. _____	_____	_____	_____		
6. _____	_____	_____	_____		
7. _____	_____	_____	_____		
8. _____	_____	_____	_____		
9. _____	_____	_____	_____		
10. _____	_____	_____	_____		
11. _____	_____	_____	_____		
_____ = Total Cover					
50% of total cover: _____ 20% of total cover: _____					
Woody Vine Stratum (Plot size: _____)				Definitions of Four Vegetation Strata: Tree – Woody plants, excluding vines, 3 in. (7.6 cm) or more in diameter at breast height (DBH), regardless of height. Sapling/Shrub – Woody plants, excluding vines, less than 3 in. DBH and greater than or equal to 3.28 ft (1 m) tall. Herb – All herbaceous (non-woody) plants, regardless of size, and woody plants less than 3.28 ft tall. Woody vine – All woody vines greater than 3.28 ft in height. Hydrophytic Vegetation Present? Yes _____ No <u>X</u>	
1. _____	_____	_____	_____		
2. _____	_____	_____	_____		
3. _____	_____	_____	_____		
4. _____	_____	_____	_____		
5. _____	_____	_____	_____		
_____ = Total Cover					
50% of total cover: _____ 20% of total cover: _____					
Remarks: (Include photo numbers here or on a separate sheet.)					

WETLAND DETERMINATION DATA FORM – Eastern Mountains and Piedmont Region

Project/Site: Finderne Farm Wetland Mitigation Site City/County: Bridgewater, Somerset Sampling Date: 4/7/14
 Applicant/Owner: USACE State: NJ Sampling Point: E4 - U2
 Investigator(s): JR/RW/MS Section, Township, Range: _____
 Landform (hillslope, terrace, etc.): Floodplain Local relief (concave, convex, none): Concave Slope (%): 1
 Subregion (LRR or MLRA): MLRA 148 Lat: _____ Long: _____ Datum: _____
 Soil Map Unit Name: Rowland Silt Loam NWI classification: PEM1a

Are climatic / hydrologic conditions on the site typical for this time of year? Yes No _____ (If no, explain in Remarks.)
 Are Vegetation _____, Soil _____, or Hydrology _____ significantly disturbed? N Are "Normal Circumstances" present? Yes No _____
 Are Vegetation _____, Soil X, or Hydrology _____ naturally problematic? (If needed, explain any answers in Remarks.)

SUMMARY OF FINDINGS – Attach site map showing sampling point locations, transects, important features, etc.

Hydrophytic Vegetation Present? Yes <input checked="" type="checkbox"/> No _____ Hydric Soil Present? Yes _____ No <input checked="" type="checkbox"/> Wetland Hydrology Present? Yes _____ No <input checked="" type="checkbox"/>	Is the Sampled Area within a Wetland? Yes _____ No <input checked="" type="checkbox"/>
Remarks: Red parent material.	

HYDROLOGY

Wetland Hydrology Indicators: <u>Primary Indicators (minimum of one is required; check all that apply)</u> ___ Surface Water (A1) ___ True Aquatic Plants (B14) ___ High Water Table (A2) ___ Hydrogen Sulfide Odor (C1) ___ Saturation (A3) ___ Oxidized Rhizospheres on Living Roots (C3) ___ Water Marks (B1) ___ Presence of Reduced Iron (C4) ___ Sediment Deposits (B2) ___ Recent Iron Reduction in Tilled Soils (C6) ___ Drift Deposits (B3) ___ Thin Muck Surface (C7) ___ Algal Mat or Crust (B4) ___ Other (Explain in Remarks) ___ Iron Deposits (B5) ___ Inundation Visible on Aerial Imagery (B7) ___ Water-Stained Leaves (B9) ___ Aquatic Fauna (B13)	<u>Secondary Indicators (minimum of two required)</u> ___ Surface Soil Cracks (B6) ___ Sparsely Vegetated Concave Surface (B8) ___ Drainage Patterns (B10) ___ Moss Trim Lines (B16) ___ Dry-Season Water Table (C2) ___ Crayfish Burrows (C8) ___ Saturation Visible on Aerial Imagery (C9) ___ Stunted or Stressed Plants (D1) ___ Geomorphic Position (D2) ___ Shallow Aquitard (D3) ___ Microtopographic Relief (D4) ___ FAC-Neutral Test (D5)
Field Observations: Surface Water Present? Yes _____ No <input checked="" type="checkbox"/> Depth (inches): _____ Water Table Present? Yes _____ No <input checked="" type="checkbox"/> Depth (inches): _____ Saturation Present? Yes _____ No <input checked="" type="checkbox"/> Depth (inches): _____ (includes capillary fringe)	Wetland Hydrology Present? Yes _____ No <input checked="" type="checkbox"/>
Describe Recorded Data (stream gauge, monitoring well, aerial photos, previous inspections), if available:	
Remarks: Located along bank of Raritan River.	

VEGETATION (Four Strata) – Use scientific names of plants.

Sampling Point: E4-U2

<u>Tree Stratum</u> (Plot size: _____)	Absolute % Cover	Dominant Species?	Indicator Status	Dominance Test worksheet:
1. _____	_____	_____	_____	Number of Dominant Species That Are OBL, FACW, or FAC: <u>2</u> (A) Total Number of Dominant Species Across All Strata: <u>2</u> (B) Percent of Dominant Species That Are OBL, FACW, or FAC: <u>100</u> (A/B)
2. _____	_____	_____	_____	
3. _____	_____	_____	_____	
4. _____	_____	_____	_____	
5. _____	_____	_____	_____	
6. _____	_____	_____	_____	
7. _____	_____	_____	_____	
_____ = Total Cover				Prevalence Index worksheet: Total % Cover of: _____ Multiply by: OBL species _____ x 1 = _____ FACW species _____ x 2 = _____ FAC species _____ x 3 = _____ FACU species _____ x 4 = _____ UPL species _____ x 5 = _____ Column Totals: _____ (A) _____ (B) Prevalence Index = B/A = _____ Hydrophytic Vegetation Indicators: ___ 1 - Rapid Test for Hydrophytic Vegetation <u>x</u> 2 - Dominance Test is >50% ___ 3 - Prevalence Index is ≤3.0 ¹ ___ 4 - Morphological Adaptations ¹ (Provide supporting data in Remarks or on a separate sheet) ___ Problematic Hydrophytic Vegetation ¹ (Explain)
50% of total cover: _____ 20% of total cover: _____				
<u>Sapling/Shrub Stratum</u> (Plot size: _____)				
1. _____	_____	_____	_____	
2. _____	_____	_____	_____	
3. _____	_____	_____	_____	
4. _____	_____	_____	_____	
5. _____	_____	_____	_____	
6. _____	_____	_____	_____	
7. _____	_____	_____	_____	
8. _____	_____	_____	_____	
9. _____	_____	_____	_____	
_____ = Total Cover				
50% of total cover: _____ 20% of total cover: _____				
<u>Herb Stratum</u> (Plot size: <u>5'</u>)				
1. <u>Phalaris arundinacea</u>	<u>60</u>	<u>D</u>	<u>FACW</u>	
2. <u>Humulus japonicus</u>	<u>10</u>	<u>ND</u>	<u>FACU</u>	
3. <u>Ranunculus ficaria</u>	<u>30</u>	<u>D</u>	<u>FAC</u>	
4. _____	_____	_____	_____	
5. _____	_____	_____	_____	
6. _____	_____	_____	_____	
7. _____	_____	_____	_____	
8. _____	_____	_____	_____	
9. _____	_____	_____	_____	
10. _____	_____	_____	_____	
11. _____	_____	_____	_____	
_____ = Total Cover				
50% of total cover: _____ 20% of total cover: _____				
<u>Woody Vine Stratum</u> (Plot size: _____)				
1. _____	_____	_____	_____	
2. _____	_____	_____	_____	
3. _____	_____	_____	_____	
4. _____	_____	_____	_____	
5. _____	_____	_____	_____	
_____ = Total Cover				
50% of total cover: _____ 20% of total cover: _____				
Hydrophytic Vegetation Present? Yes <u>x</u> No _____				
Remarks: (Include photo numbers here or on a separate sheet.)				

WETLAND DETERMINATION DATA FORM – Eastern Mountains and Piedmont Region

Project/Site: Finderne Farm Wetland Mitigation Site City/County: Bridgewater, Somerset Sampling Date: 4/7/14
 Applicant/Owner: USACE State: NJ Sampling Point: E4 - U3
 Investigator(s): JR/RW/MS Section, Township, Range: _____
 Landform (hillslope, terrace, etc.): Floodplain Local relief (concave, convex, none): Convex Slope (%): 0
 Subregion (LRR or MLRA): MLRA 148 Lat: _____ Long: _____ Datum: _____
 Soil Map Unit Name: Rowland Silt Loam NWI classification: PEM1a

Are climatic / hydrologic conditions on the site typical for this time of year? Yes x No _____ (If no, explain in Remarks.)
 Are Vegetation _____, Soil _____, or Hydrology _____ significantly disturbed? Are "Normal Circumstances" present? Yes x No _____
 Are Vegetation _____, Soil _____, or Hydrology _____ naturally problematic? (If needed, explain any answers in Remarks.)

SUMMARY OF FINDINGS – Attach site map showing sampling point locations, transects, important features, etc.

Hydrophytic Vegetation Present? Yes <u>x</u> No _____ Hydric Soil Present? Yes _____ No <u>x</u> _____ Wetland Hydrology Present? Yes _____ No <u>x</u> _____	Is the Sampled Area within a Wetland? Yes _____ No <u>x</u> _____
Remarks: _____ _____ _____	

HYDROLOGY

Wetland Hydrology Indicators: <u>Primary Indicators (minimum of one is required; check all that apply)</u> ___ Surface Water (A1) ___ True Aquatic Plants (B14) ___ High Water Table (A2) ___ Hydrogen Sulfide Odor (C1) ___ Saturation (A3) ___ Oxidized Rhizospheres on Living Roots (C3) ___ Water Marks (B1) ___ Presence of Reduced Iron (C4) ___ Sediment Deposits (B2) ___ Recent Iron Reduction in Tilled Soils (C6) ___ Drift Deposits (B3) ___ Thin Muck Surface (C7) ___ Algal Mat or Crust (B4) ___ Other (Explain in Remarks) ___ Iron Deposits (B5) ___ Inundation Visible on Aerial Imagery (B7) ___ Water-Stained Leaves (B9) ___ Aquatic Fauna (B13)	<u>Secondary Indicators (minimum of two required)</u> ___ Surface Soil Cracks (B6) ___ Sparsely Vegetated Concave Surface (B8) ___ Drainage Patterns (B10) ___ Moss Trim Lines (B16) ___ Dry-Season Water Table (C2) ___ Crayfish Burrows (C8) ___ Saturation Visible on Aerial Imagery (C9) ___ Stunted or Stressed Plants (D1) ___ Geomorphic Position (D2) ___ Shallow Aquitard (D3) ___ Microtopographic Relief (D4) ___ FAC-Neutral Test (D5)
Field Observations: Surface Water Present? Yes _____ No <u>X</u> Depth (inches): _____ Water Table Present? Yes _____ No <u>X</u> Depth (inches): _____ Saturation Present? Yes _____ No <u>X</u> Depth (inches): _____ (includes capillary fringe)	Wetland Hydrology Present? Yes _____ No <u>x</u> _____
Describe Recorded Data (stream gauge, monitoring well, aerial photos, previous inspections), if available: _____ _____	
Remarks: Top of slope. _____ _____	

VEGETATION (Four Strata) – Use scientific names of plants.

Sampling Point: E4-U3

	Absolute % Cover	Dominant Species?	Indicator Status		
Tree Stratum (Plot size: <u>30</u>)				Dominance Test worksheet: Number of Dominant Species That Are OBL, FACW, or FAC: <u>1</u> (A) Total Number of Dominant Species Across All Strata: <u>1</u> (B) Percent of Dominant Species That Are OBL, FACW, or FAC: <u>100</u> (A/B)	
1. <u>Fraxinus pennsylvanica</u>	<u>5</u>	<u>ND</u>	<u>FACW</u>		
2. _____					
3. _____					
4. _____					
5. _____					
6. _____					
7. _____					
$\frac{5}{30} = \text{Total Cover}$ 50% of total cover: _____ 20% of total cover: _____			Prevalence Index worksheet: Total % Cover of: _____ Multiply by: OBL species _____ x 1 = _____ FACW species _____ x 2 = _____ FAC species _____ x 3 = _____ FACU species _____ x 4 = _____ UPL species _____ x 5 = _____ Column Totals: _____ (A) _____ (B) Prevalence Index = B/A = _____		
Sapling/Shrub Stratum (Plot size: _____)					
1. _____					
2. _____					
3. _____					
4. _____					
5. _____					
6. _____					
7. _____					
8. _____					
9. _____					
$\text{_____} = \text{Total Cover}$ 50% of total cover: _____ 20% of total cover: _____			Hydrophytic Vegetation Indicators: <input type="checkbox"/> 1 - Rapid Test for Hydrophytic Vegetation <input checked="" type="checkbox"/> 2 - Dominance Test is >50% <input type="checkbox"/> 3 - Prevalence Index is $\leq 3.0^1$ <input type="checkbox"/> 4 - Morphological Adaptations ¹ (Provide supporting data in Remarks or on a separate sheet) <input type="checkbox"/> Problematic Hydrophytic Vegetation ¹ (Explain)		
Herb Stratum (Plot size: <u>5</u>)					
1. <u>Phalaris arundinacea</u>	<u>95</u>	<u>D</u>		<u>FACW</u>	
2. <u>Ranunculus ficaria</u>	<u>5</u>	<u>ND</u>		<u>FAC</u>	
3. _____					
4. _____					
5. _____					
6. _____					
7. _____					
8. _____					
9. _____					
10. _____					
11. _____					
$\frac{100}{5} = \text{Total Cover}$ 50% of total cover: _____ 20% of total cover: _____			Definitions of Four Vegetation Strata: Tree – Woody plants, excluding vines, 3 in. (7.6 cm) or more in diameter at breast height (DBH), regardless of height. Sapling/Shrub – Woody plants, excluding vines, less than 3 in. DBH and greater than or equal to 3.28 ft (1 m) tall. Herb – All herbaceous (non-woody) plants, regardless of size, and woody plants less than 3.28 ft tall. Woody vine – All woody vines greater than 3.28 ft in height.		
Woody Vine Stratum (Plot size: _____)					
1. _____					
2. _____					
3. _____					
4. _____					
5. _____					
$\text{_____} = \text{Total Cover}$ 50% of total cover: _____ 20% of total cover: _____				Hydrophytic Vegetation Present? Yes <u>x</u> No _____	
Remarks: (Include photo numbers here or on a separate sheet.)					

WETLAND DETERMINATION DATA FORM – Eastern Mountains and Piedmont Region

Project/Site: Finderne Farm Wetland Mitigation Site City/County: Bridgewater, Somerset Sampling Date: 4/4/14
 Applicant/Owner: USACE State: NJ Sampling Point: E5 - U1
 Investigator(s): JR/RW/MS Section, Township, Range: _____
 Landform (hillslope, terrace, etc.): Floodplain Local relief (concave, convex, none): Concave Slope (%): 10
 Subregion (LRR or MLRA): MLRA 148 Lat: _____ Long: _____ Datum: _____
 Soil Map Unit Name: Rowland Silt Loam NWI classification: _____

Are climatic / hydrologic conditions on the site typical for this time of year? Yes x No _____ (If no, explain in Remarks.)
 Are Vegetation _____, Soil _____, or Hydrology _____ significantly disturbed?N Are "Normal Circumstances" present? Yes x No _____
 Are Vegetation _____, Soil X , or Hydrology _____ naturally problematic? (If needed, explain any answers in Remarks.)

SUMMARY OF FINDINGS – Attach site map showing sampling point locations, transects, important features, etc.

Hydrophytic Vegetation Present? Yes <u>X</u> No _____ Hydric Soil Present? Yes _____ No <u>X</u> _____ Wetland Hydrology Present? Yes _____ No <u>X</u> _____	Is the Sampled Area within a Wetland? Yes _____ No <u>X</u> _____
Remarks: Red parent material.	

HYDROLOGY

Wetland Hydrology Indicators: <u>Primary Indicators (minimum of one is required; check all that apply)</u> ___ Surface Water (A1) ___ True Aquatic Plants (B14) ___ High Water Table (A2) ___ Hydrogen Sulfide Odor (C1) ___ Saturation (A3) ___ Oxidized Rhizospheres on Living Roots (C3) ___ Water Marks (B1) ___ Presence of Reduced Iron (C4) ___ Sediment Deposits (B2) ___ Recent Iron Reduction in Tilled Soils (C6) ___ Drift Deposits (B3) ___ Thin Muck Surface (C7) ___ Algal Mat or Crust (B4) ___ Other (Explain in Remarks) ___ Iron Deposits (B5) ___ Inundation Visible on Aerial Imagery (B7) ___ Water-Stained Leaves (B9) ___ Aquatic Fauna (B13)	<u>Secondary Indicators (minimum of two required)</u> ___ Surface Soil Cracks (B6) ___ Sparsely Vegetated Concave Surface (B8) ___ Drainage Patterns (B10) ___ Moss Trim Lines (B16) ___ Dry-Season Water Table (C2) ___ Crayfish Burrows (C8) ___ Saturation Visible on Aerial Imagery (C9) ___ Stunted or Stressed Plants (D1) ___ Geomorphic Position (D2) ___ Shallow Aquitard (D3) ___ Microtopographic Relief (D4) ___ FAC-Neutral Test (D5)
Field Observations: Surface Water Present? Yes _____ No <u>X</u> Depth (inches): _____ Water Table Present? Yes <u>x</u> No _____ Depth (inches): <u>20"</u> Saturation Present? Yes _____ No _____ Depth (inches): _____ (includes capillary fringe)	Wetland Hydrology Present? Yes _____ No <u>X</u> _____
Describe Recorded Data (stream gauge, monitoring well, aerial photos, previous inspections), if available:	
Remarks:	

VEGETATION (Four Strata) – Use scientific names of plants.

Sampling Point: E5-U1

Tree Stratum (Plot size: _____)	Absolute % Cover	Dominant Species?	Indicator Status	
1. _____	_____	_____	_____	Dominance Test worksheet: Number of Dominant Species That Are OBL, FACW, or FAC: <u>1</u> (A) Total Number of Dominant Species Across All Strata: <u>1</u> (B) Percent of Dominant Species That Are OBL, FACW, or FAC: <u>100</u> (A/B)
2. _____	_____	_____	_____	
3. _____	_____	_____	_____	
4. _____	_____	_____	_____	
5. _____	_____	_____	_____	
6. _____	_____	_____	_____	
7. _____	_____	_____	_____	
_____ = Total Cover				Prevalence Index worksheet: Total % Cover of: _____ Multiply by: OBL species _____ x 1 = _____ FACW species _____ x 2 = _____ FAC species _____ x 3 = _____ FACU species _____ x 4 = _____ UPL species _____ x 5 = _____ Column Totals: _____ (A) _____ (B) Prevalence Index = B/A = _____
50% of total cover: _____ 20% of total cover: _____				
Sapling/Shrub Stratum (Plot size: _____)				
1. _____	_____	_____	_____	
2. _____	_____	_____	_____	
3. _____	_____	_____	_____	
4. _____	_____	_____	_____	
5. _____	_____	_____	_____	
6. _____	_____	_____	_____	
7. _____	_____	_____	_____	
8. _____	_____	_____	_____	
9. _____	_____	_____	_____	
_____ = Total Cover				
50% of total cover: _____ 20% of total cover: _____				
Herb Stratum (Plot size: <u>5</u>)				
1. <u>Phalaris arundinacea</u>	<u>100</u>	<u>D</u>	<u>FACW</u>	
2. _____	_____	_____	_____	
3. _____	_____	_____	_____	
4. _____	_____	_____	_____	
5. _____	_____	_____	_____	
6. _____	_____	_____	_____	
7. _____	_____	_____	_____	
8. _____	_____	_____	_____	
9. _____	_____	_____	_____	
10. _____	_____	_____	_____	
11. _____	_____	_____	_____	
_____ = Total Cover				
50% of total cover: _____ 20% of total cover: _____				
Woody Vine Stratum (Plot size: _____)				
1. _____	_____	_____	_____	
2. _____	_____	_____	_____	
3. _____	_____	_____	_____	
4. _____	_____	_____	_____	
5. _____	_____	_____	_____	
_____ = Total Cover				
50% of total cover: _____ 20% of total cover: _____				
Remarks: (Include photo numbers here or on a separate sheet.)				Hydrophytic Vegetation Present? Yes <u>X</u> No _____

SOIL

Sampling Point: E5-U1

Profile Description: (Describe to the depth needed to document the indicator or confirm the absence of indicators.)

Depth (inches)	Matrix		Redox Features				Texture	Remarks
	Color (moist)	%	Color (moist)	%	Type ¹	Loc ²		
0-20	5YR3/3	100					Clay Loam	
20-24	5YR3/3	90	5YR4/6	10	C	M	Sandy Clay Loam w/ some gravel	

¹Type: C=Concentration, D=Depletion, RM=Reduced Matrix, MS=Masked Sand Grains.

²Location: PL=Pore Lining, M=Matrix.

Hydric Soil Indicators:

- Histosol (A1)
- Histic Epipedon (A2)
- Black Histic (A3)
- Hydrogen Sulfide (A4)
- Stratified Layers (A5)
- 2 cm Muck (A10) (**LRR N**)
- Depleted Below Dark Surface (A11)
- Thick Dark Surface (A12)
- Sandy Mucky Mineral (S1) (**LRR N, MLRA 147, 148**)
- Sandy Gleyed Matrix (S4)
- Sandy Redox (S5)
- Stripped Matrix (S6)

- Dark Surface (S7)
- Polyvalue Below Surface (S8) (**MLRA 147, 148**)
- Thin Dark Surface (S9) (**MLRA 147, 148**)
- Loamy Gleyed Matrix (F2)
- Depleted Matrix (F3)
- Redox Dark Surface (F6)
- Depleted Dark Surface (F7)
- Redox Depressions (F8)
- Iron-Manganese Masses (F12) (**LRR N, MLRA 136**)
- Umbric Surface (F13) (**MLRA 136, 122**)
- Piedmont Floodplain Soils (F19) (**MLRA 148**)
- Red Parent Material (F21) (**MLRA 127, 147**)

Indicators for Problematic Hydric Soils³:

- 2 cm Muck (A10) (**MLRA 147**)
- Coast Prairie Redox (A16) (**MLRA 147, 148**)
- Piedmont Floodplain Soils (F19) (**MLRA 136, 147**)
- Very Shallow Dark Surface (TF12)
- Other (Explain in Remarks)

³Indicators of hydrophytic vegetation and wetland hydrology must be present, unless disturbed or problematic.

Restrictive Layer (if observed):

Type: _____
 Depth (inches): _____

Hydric Soil Present? Yes _____ No **x** _____

Remarks:

WETLAND DETERMINATION DATA FORM – Eastern Mountains and Piedmont Region

Project/Site: Finderne Farm Wetland Mitigation Site City/County: Bridgewater, Somerset Sampling Date: 4/7/14

Applicant/Owner: USACE State: NJ Sampling Point: E5 - W1

Investigator(s): JR/RW/MS Section, Township, Range: _____

Landform (hillslope, terrace, etc.): Floodplain Local relief (concave, convex, none): Concave Slope (%): 0

Subregion (LRR or MLRA): MLRA 148 Lat: _____ Long: _____ Datum: _____

Soil Map Unit Name: Rowland Silt Loam NWI classification: _____

Are climatic / hydrologic conditions on the site typical for this time of year? Yes x No _____ (If no, explain in Remarks.)

Are Vegetation _____, Soil _____, or Hydrology _____ significantly disturbed? N Are "Normal Circumstances" present? Yes x No _____

Are Vegetation _____, Soil X , or Hydrology _____ naturally problematic? (If needed, explain any answers in Remarks.)

SUMMARY OF FINDINGS – Attach site map showing sampling point locations, transects, important features, etc.

Hydrophytic Vegetation Present? Yes <u>x</u> No _____ Hydric Soil Present? Yes <u>x</u> No _____ Wetland Hydrology Present? Yes <u>x</u> No _____	Is the Sampled Area within a Wetland? Yes <u>x</u> No _____
Remarks: Red parent material.	

HYDROLOGY

Wetland Hydrology Indicators: <u>Primary Indicators (minimum of one is required; check all that apply)</u> <input checked="" type="checkbox"/> Surface Water (A1) _____ True Aquatic Plants (B14) <input checked="" type="checkbox"/> High Water Table (A2) _____ Hydrogen Sulfide Odor (C1) <input checked="" type="checkbox"/> Saturation (A3) <input checked="" type="checkbox"/> Oxidized Rhizospheres on Living Roots (C3) _____ Water Marks (B1) _____ Presence of Reduced Iron (C4) _____ Sediment Deposits (B2) _____ Recent Iron Reduction in Tilled Soils (C6) _____ Drift Deposits (B3) _____ Thin Muck Surface (C7) _____ Algal Mat or Crust (B4) _____ Other (Explain in Remarks) _____ Iron Deposits (B5) <input checked="" type="checkbox"/> Geomorphic Position (D2) _____ Inundation Visible on Aerial Imagery (B7) _____ Shallow Aquitard (D3) _____ Water-Stained Leaves (B9) _____ Microtopographic Relief (D4) _____ Aquatic Fauna (B13) _____ FAC-Neutral Test (D5)	<u>Secondary Indicators (minimum of two required)</u> _____ Surface Soil Cracks (B6) _____ Sparsely Vegetated Concave Surface (B8) _____ Drainage Patterns (B10) _____ Moss Trim Lines (B16) _____ Dry-Season Water Table (C2) _____ Crayfish Burrows (C8) _____ Saturation Visible on Aerial Imagery (C9) _____ Stunted or Stressed Plants (D1) <input checked="" type="checkbox"/> Geomorphic Position (D2) _____ Shallow Aquitard (D3) _____ Microtopographic Relief (D4) _____ FAC-Neutral Test (D5)
Field Observations: Surface Water Present? Yes <u>x</u> No _____ Depth (inches): <u>1.5</u> Water Table Present? Yes <u>x</u> No _____ Depth (inches): <u>surface</u> Saturation Present? Yes <u>x</u> No _____ Depth (inches): <u>surface</u> (includes capillary fringe)	Wetland Hydrology Present? Yes <u>x</u> No _____
Describe Recorded Data (stream gauge, monitoring well, aerial photos, previous inspections), if available:	
Remarks: Toe of slope at plot location.	

VEGETATION (Four Strata) – Use scientific names of plants.

Sampling Point: E5-W1

	Absolute % Cover	Dominant Species?	Indicator Status	
Tree Stratum (Plot size: <u>30</u>)				Dominance Test worksheet:
1. <u>Betula nigra</u>	<u>2</u>	<u>ND</u>	<u>FACW</u>	Number of Dominant Species That Are OBL, FACW, or FAC: <u>2</u> (A)
2. _____	_____	_____	_____	Total Number of Dominant Species Across All Strata: <u>2</u> (B)
3. _____	_____	_____	_____	Percent of Dominant Species That Are OBL, FACW, or FAC: <u>100</u> (A/B)
4. _____	_____	_____	_____	Prevalence Index worksheet: Total % Cover of: _____ Multiply by: OBL species _____ x 1 = _____ FACW species _____ x 2 = _____ FAC species _____ x 3 = _____ FACU species _____ x 4 = _____ UPL species _____ x 5 = _____ Column Totals: _____ (A) _____ (B) Prevalence Index = B/A = _____
5. _____	_____	_____	_____	
6. _____	_____	_____	_____	
7. _____	_____	_____	_____	
_____ = Total Cover				
50% of total cover: _____ 20% of total cover: _____				
Sapling/Shrub Stratum (Plot size: _____)				
1. _____	_____	_____	_____	Hydrophytic Vegetation Indicators: <u> </u> 1 - Rapid Test for Hydrophytic Vegetation <u> x</u> 2 - Dominance Test is >50% <u> </u> 3 - Prevalence Index is ≤3.0 ¹ <u> </u> 4 - Morphological Adaptations ¹ (Provide supporting data in Remarks or on a separate sheet) <u> </u> Problematic Hydrophytic Vegetation ¹ (Explain)
2. _____	_____	_____	_____	
3. _____	_____	_____	_____	
4. _____	_____	_____	_____	
5. _____	_____	_____	_____	
6. _____	_____	_____	_____	
7. _____	_____	_____	_____	
8. _____	_____	_____	_____	
9. _____	_____	_____	_____	
_____ = Total Cover				
50% of total cover: _____ 20% of total cover: _____				
Herb Stratum (Plot size: <u>5</u>)				¹ Indicators of hydric soil and wetland hydrology must be present, unless disturbed or problematic.
1. <u>Phalaris arundinacea</u>	<u>60</u>	<u>D</u>	<u>FACW</u>	
2. <u>Polygonum hydropiper</u>	<u>40</u>	<u>D</u>	<u>OBL</u>	
3. _____	_____	_____	_____	
4. _____	_____	_____	_____	
5. _____	_____	_____	_____	
6. _____	_____	_____	_____	
7. _____	_____	_____	_____	
8. _____	_____	_____	_____	
9. _____	_____	_____	_____	
10. _____	_____	_____	_____	
11. _____	_____	_____	_____	
_____ = Total Cover				
50% of total cover: _____ 20% of total cover: _____				
Woody Vine Stratum (Plot size: _____)				Definitions of Four Vegetation Strata: Tree – Woody plants, excluding vines, 3 in. (7.6 cm) or more in diameter at breast height (DBH), regardless of height. Sapling/Shrub – Woody plants, excluding vines, less than 3 in. DBH and greater than or equal to 3.28 ft (1 m) tall. Herb – All herbaceous (non-woody) plants, regardless of size, and woody plants less than 3.28 ft tall. Woody vine – All woody vines greater than 3.28 ft in height.
1. _____	_____	_____	_____	
2. _____	_____	_____	_____	
3. _____	_____	_____	_____	
4. _____	_____	_____	_____	
5. _____	_____	_____	_____	
_____ = Total Cover				
50% of total cover: _____ 20% of total cover: _____				
Remarks: (Include photo numbers here or on a separate sheet.)				Hydrophytic Vegetation Present? Yes <u>X</u> No _____

SOIL

Sampling Point: E5-W1

Profile Description: (Describe to the depth needed to document the indicator or confirm the absence of indicators.)

Depth (inches)	Matrix		Redox Features				Texture	Remarks
	Color (moist)	%	Color (moist)	%	Type ¹	Loc ²		
0-12	5YR3/3	90	5YR4/6	10	C	PL&M	Silty Clay	
12-24	5YR3/3	90	5YR4/6	10	C	M	Sandy Clay Loam w / Gravel	

¹Type: C=Concentration, D=Depletion, RM=Reduced Matrix, MS=Masked Sand Grains. ²Location: PL=Pore Lining, M=Matrix.

Hydric Soil Indicators:		Indicators for Problematic Hydric Soils ³ :	
<input type="checkbox"/> Histosol (A1)	<input type="checkbox"/> Dark Surface (S7)	<input type="checkbox"/> 2 cm Muck (A10) (MLRA 147)	
<input type="checkbox"/> Histic Epipedon (A2)	<input type="checkbox"/> Polyvalue Below Surface (S8) (MLRA 147, 148)	<input type="checkbox"/> Coast Prairie Redox (A16) (MLRA 147, 148)	
<input type="checkbox"/> Black Histic (A3)	<input type="checkbox"/> Thin Dark Surface (S9) (MLRA 147, 148)	<input type="checkbox"/> Piedmont Floodplain Soils (F19) (MLRA 136, 147)	
<input type="checkbox"/> Hydrogen Sulfide (A4)	<input type="checkbox"/> Loamy Gleyed Matrix (F2)	<input type="checkbox"/> Very Shallow Dark Surface (TF12)	
<input type="checkbox"/> Stratified Layers (A5)	<input type="checkbox"/> Depleted Matrix (F3)	<input type="checkbox"/> Other (Explain in Remarks)	
<input type="checkbox"/> 2 cm Muck (A10) (LRR N)	<input type="checkbox"/> Redox Dark Surface (F6)		
<input type="checkbox"/> Depleted Below Dark Surface (A11)	<input type="checkbox"/> Depleted Dark Surface (F7)		
<input type="checkbox"/> Thick Dark Surface (A12)	<input type="checkbox"/> Redox Depressions (F8)		
<input type="checkbox"/> Sandy Mucky Mineral (S1) (LRR N, MLRA 147, 148)	<input type="checkbox"/> Iron-Manganese Masses (F12) (LRR N, MLRA 136)		
<input type="checkbox"/> Sandy Gleyed Matrix (S4)	<input type="checkbox"/> Umbric Surface (F13) (MLRA 136, 122)		
<input type="checkbox"/> Sandy Redox (S5)	<input type="checkbox"/> Piedmont Floodplain Soils (F19) (MLRA 148)		
<input type="checkbox"/> Stripped Matrix (S6)	<input checked="" type="checkbox"/> Red Parent Material (F21) (MLRA 127, 147)		

³Indicators of hydrophytic vegetation and wetland hydrology must be present, unless disturbed or problematic.

Restrictive Layer (if observed): Type: _____ Depth (inches): _____	Hydric Soil Present? Yes <input checked="" type="checkbox"/> No <input type="checkbox"/>
---------------------------------------------------------------------------------	-------------------------------------------------------------------------------------------------

Remarks:

WETLAND DETERMINATION DATA FORM – Eastern Mountains and Piedmont Region

Project/Site: Finderne Farm Wetland Mitigation Site City/County: Bridgewater, Somerset Sampling Date: 4/7/14
 Applicant/Owner: USACE State: NJ Sampling Point: E6-U1
 Investigator(s): JR/RW/MS Section, Township, Range: _____
 Landform (hillslope, terrace, etc.): Floodplain Local relief (concave, convex, none): Concave Slope (%): 0
 Subregion (LRR or MLRA): MLRA 148 Lat: _____ Long: _____ Datum: _____
 Soil Map Unit Name: Rowland Silt Loam NWI classification: PEM1a

Are climatic / hydrologic conditions on the site typical for this time of year? Yes x No _____ (If no, explain in Remarks.)
 Are Vegetation _____, Soil _____, or Hydrology _____ significantly disturbed? N Are "Normal Circumstances" present? Yes x No _____
 Are Vegetation _____, Soil X, or Hydrology _____ naturally problematic? (If needed, explain any answers in Remarks.)

SUMMARY OF FINDINGS – Attach site map showing sampling point locations, transects, important features, etc.

Hydrophytic Vegetation Present? Yes _____ No <u>x</u> Hydric Soil Present? Yes _____ No <u>x</u> Wetland Hydrology Present? Yes <u>x</u> No _____	Is the Sampled Area within a Wetland? Yes _____ No <u>x</u>
Remarks: Red parent material floodplain soils.	

HYDROLOGY

Wetland Hydrology Indicators: <u>Primary Indicators (minimum of one is required; check all that apply)</u> ___ Surface Water (A1) ___ True Aquatic Plants (B14) ___ High Water Table (A2) ___ Hydrogen Sulfide Odor (C1) ___ Saturation (A3) ___ Oxidized Rhizospheres on Living Roots (C3) ___ Water Marks (B1) ___ Presence of Reduced Iron (C4) ___ Sediment Deposits (B2) ___ Recent Iron Reduction in Tilled Soils (C6) ___ Drift Deposits (B3) ___ Thin Muck Surface (C7) ___ Algal Mat or Crust (B4) ___ Other (Explain in Remarks) ___ Iron Deposits (B5) ___ Inundation Visible on Aerial Imagery (B7) ___ Water-Stained Leaves (B9) ___ Aquatic Fauna (B13)	<u>Secondary Indicators (minimum of two required)</u> <u>x</u> Surface Soil Cracks (B6) <u>x</u> Sparsely Vegetated Concave Surface (B8) ___ Drainage Patterns (B10) ___ Moss Trim Lines (B16) ___ Dry-Season Water Table (C2) ___ Crayfish Burrows (C8) ___ Saturation Visible on Aerial Imagery (C9) ___ Stunted or Stressed Plants (D1) ___ Geomorphic Position (D2) ___ Shallow Aquitard (D3) ___ Microtopographic Relief (D4) ___ FAC-Neutral Test (D5)
Field Observations: Surface Water Present? Yes _____ No <u>x</u> Depth (inches): _____ Water Table Present? Yes _____ No <u>x</u> Depth (inches): _____ Saturation Present? Yes _____ No <u>x</u> Depth (inches): _____ (includes capillary fringe)	Wetland Hydrology Present? Yes <u>x</u> No _____
Describe Recorded Data (stream gauge, monitoring well, aerial photos, previous inspections), if available:	
Remarks:	

VEGETATION (Four Strata) – Use scientific names of plants.

Sampling Point: E6-U1

Tree Stratum (Plot size: _____)	Absolute % Cover	Dominant Species?	Indicator Status	
1. _____	_____	_____	_____	Dominance Test worksheet: Number of Dominant Species That Are OBL, FACW, or FAC: <u>1</u> (A) Total Number of Dominant Species Across All Strata: <u>2</u> (B) Percent of Dominant Species That Are OBL, FACW, or FAC: <u>50</u> (A/B)
2. _____	_____	_____	_____	
3. _____	_____	_____	_____	
4. _____	_____	_____	_____	
5. _____	_____	_____	_____	
6. _____	_____	_____	_____	
7. _____	_____	_____	_____	
_____ = Total Cover				Prevalence Index worksheet: Total % Cover of: _____ Multiply by: OBL species _____ x 1 = _____ FACW species _____ x 2 = _____ FAC species <u>45</u> x 3 = <u>135</u> FACU species <u>15</u> x 4 = <u>60</u> UPL species _____ x 5 = _____ Column Totals: <u>60</u> (A) <u>195</u> (B) Prevalence Index = B/A = <u>3.25</u>
50% of total cover: _____ 20% of total cover: _____				
Sapling/Shrub Stratum (Plot size: _____)				
1. _____				
2. _____				
3. _____				
4. _____				
5. _____				
6. _____				
7. _____				
8. _____				
9. _____				
_____ = Total Cover				
50% of total cover: _____ 20% of total cover: _____				
Herb Stratum (Plot size: <u>5'</u>)				
1. <u>Ranunculus ficaria</u>	<u>45</u>	<u>D</u>	<u>FAC</u>	
2. <u>Humulus japonicus</u>	<u>15</u>	<u>D</u>	<u>FACU</u>	
3. _____				
4. _____				
5. _____				
6. _____				
7. _____				
8. _____				
9. _____				
10. _____				
11. _____				
_____ = Total Cover				
50% of total cover: <u>30</u> 20% of total cover: <u>15</u>				
Woody Vine Stratum (Plot size: _____)				
1. _____				
2. _____				
3. _____				
4. _____				
5. _____				
_____ = Total Cover				
50% of total cover: _____ 20% of total cover: _____				
Remarks: (Include photo numbers here or on a separate sheet.)				Hydrophytic Vegetation Present? Yes _____ No <u>x</u>

SOIL

Sampling Point: E6-U1

Profile Description: (Describe to the depth needed to document the indicator or confirm the absence of indicators.)

Depth (inches)	Matrix		Redox Features				Texture	Remarks
	Color (moist)	%	Color (moist)	%	Type ¹	Loc ²		
0-12	5YR3/3	100					SCL	
12-24	5YR3/3	100					Silty Clay	Half chroma change from upper 12" (3,5)

¹Type: C=Concentration, D=Depletion, RM=Reduced Matrix, MS=Masked Sand Grains. ²Location: PL=Pore Lining, M=Matrix.

Hydric Soil Indicators:		Indicators for Problematic Hydric Soils ³ :	
<input type="checkbox"/> Histosol (A1)	<input type="checkbox"/> Dark Surface (S7)	<input type="checkbox"/> 2 cm Muck (A10) (MLRA 147)	
<input type="checkbox"/> Histic Epipedon (A2)	<input type="checkbox"/> Polyvalue Below Surface (S8) (MLRA 147, 148)	<input type="checkbox"/> Coast Prairie Redox (A16) (MLRA 147, 148)	
<input type="checkbox"/> Black Histic (A3)	<input type="checkbox"/> Thin Dark Surface (S9) (MLRA 147, 148)	<input type="checkbox"/> Piedmont Floodplain Soils (F19) (MLRA 136, 147)	
<input type="checkbox"/> Hydrogen Sulfide (A4)	<input type="checkbox"/> Loamy Gleyed Matrix (F2)	<input type="checkbox"/> Very Shallow Dark Surface (TF12)	
<input type="checkbox"/> Stratified Layers (A5)	<input type="checkbox"/> Depleted Matrix (F3)	<input type="checkbox"/> Other (Explain in Remarks)	
<input type="checkbox"/> 2 cm Muck (A10) (LRR N)	<input type="checkbox"/> Redox Dark Surface (F6)		
<input type="checkbox"/> Depleted Below Dark Surface (A11)	<input type="checkbox"/> Depleted Dark Surface (F7)		
<input type="checkbox"/> Thick Dark Surface (A12)	<input type="checkbox"/> Redox Depressions (F8)		
<input type="checkbox"/> Sandy Mucky Mineral (S1) (LRR N, MLRA 147, 148)	<input type="checkbox"/> Iron-Manganese Masses (F12) (LRR N, MLRA 136)		
<input type="checkbox"/> Sandy Gleyed Matrix (S4)	<input type="checkbox"/> Umbric Surface (F13) (MLRA 136, 122)		
<input type="checkbox"/> Sandy Redox (S5)	<input type="checkbox"/> Piedmont Floodplain Soils (F19) (MLRA 148)		
<input type="checkbox"/> Stripped Matrix (S6)	<input type="checkbox"/> Red Parent Material (F21) (MLRA 127, 147)		

³Indicators of hydrophytic vegetation and wetland hydrology must be present, unless disturbed or problematic.

Restrictive Layer (if observed): Type: _____ Depth (inches): _____	Hydric Soil Present? Yes _____ No <u>X</u>
---------------------------------------------------------------------------------	------------------------------------------------------

Remarks:
 Red parent material.

WETLAND DETERMINATION DATA FORM – Eastern Mountains and Piedmont Region

Project/Site: Finderne Farm Wetland Mitigation Site City/County: Bridgewater, Somerset Sampling Date: 4/7/14
 Applicant/Owner: USACE State: NJ Sampling Point: E6 - U2
 Investigator(s): JR/RW/MS Section, Township, Range: _____
 Landform (hillslope, terrace, etc.): Floodplain Local relief (concave, convex, none): Concave Slope (%): 0
 Subregion (LRR or MLRA): MLRA 148 Lat: _____ Long: _____ Datum: _____
 Soil Map Unit Name: Rowland Silt Loam NWI classification: PEM1a

Are climatic / hydrologic conditions on the site typical for this time of year? Yes x No _____ (If no, explain in Remarks.)
 Are Vegetation _____, Soil _____, or Hydrology _____ significantly disturbed? N Are "Normal Circumstances" present? Yes x No _____
 Are Vegetation _____, Soil X, or Hydrology _____ naturally problematic? (If needed, explain any answers in Remarks.)

SUMMARY OF FINDINGS – Attach site map showing sampling point locations, transects, important features, etc.

Hydrophytic Vegetation Present? Yes <u>x</u> No _____ Hydric Soil Present? Yes _____ No <u>x</u> _____ Wetland Hydrology Present? Yes <u>x</u> No _____	Is the Sampled Area within a Wetland? Yes _____ No <u>x</u> _____
Remarks: Red parent material floodplain location. Plot taken in overwash area.	

HYDROLOGY

Wetland Hydrology Indicators: <u>Primary Indicators (minimum of one is required; check all that apply)</u> ___ Surface Water (A1) ___ True Aquatic Plants (B14) ___ High Water Table (A2) ___ Hydrogen Sulfide Odor (C1) ___ Saturation (A3) ___ Oxidized Rhizospheres on Living Roots (C3) ___ Water Marks (B1) ___ Presence of Reduced Iron (C4) ___ Sediment Deposits (B2) ___ Recent Iron Reduction in Tilled Soils (C6) ___ Drift Deposits (B3) ___ Thin Muck Surface (C7) ___ Algal Mat or Crust (B4) ___ Other (Explain in Remarks) ___ Iron Deposits (B5) ___ Inundation Visible on Aerial Imagery (B7) ___ Water-Stained Leaves (B9) ___ Aquatic Fauna (B13)	<u>Secondary Indicators (minimum of two required)</u> <u>x</u> Surface Soil Cracks (B6) <u>x</u> Sparsely Vegetated Concave Surface (B8) ___ Drainage Patterns (B10) ___ Moss Trim Lines (B16) ___ Dry-Season Water Table (C2) ___ Crayfish Burrows (C8) ___ Saturation Visible on Aerial Imagery (C9) ___ Stunted or Stressed Plants (D1) ___ Geomorphic Position (D2) ___ Shallow Aquitard (D3) ___ Microtopographic Relief (D4) ___ FAC-Neutral Test (D5)
Field Observations: Surface Water Present? Yes _____ No <u>X</u> Depth (inches): _____ Water Table Present? Yes _____ No <u>X</u> Depth (inches): _____ Saturation Present? Yes _____ No <u>X</u> Depth (inches): _____ (includes capillary fringe)	Wetland Hydrology Present? Yes <u>x</u> No _____
Describe Recorded Data (stream gauge, monitoring well, aerial photos, previous inspections), if available:	
Remarks: Located on the bank of the Raritan River.	

VEGETATION (Four Strata) – Use scientific names of plants.

Sampling Point: E6-U2

	Absolute % Cover	Dominant Species?	Indicator Status		
Tree Stratum (Plot size: _____)				Dominance Test worksheet: Number of Dominant Species That Are OBL, FACW, or FAC: <u>2</u> (A) Total Number of Dominant Species Across All Strata: <u>2</u> (B) Percent of Dominant Species That Are OBL, FACW, or FAC: <u>100</u> (A/B)	
1. _____	_____	_____	_____		
2. _____	_____	_____	_____		
3. _____	_____	_____	_____		
4. _____	_____	_____	_____		
5. _____	_____	_____	_____		
6. _____	_____	_____	_____		
7. _____	_____	_____	_____		
_____ = Total Cover					
50% of total cover: _____ 20% of total cover: _____					
Sapling/Shrub Stratum (Plot size: _____)				Prevalence Index worksheet: Total % Cover of: _____ Multiply by: OBL species _____ x 1 = _____ FACW species _____ x 2 = _____ FAC species _____ x 3 = _____ FACU species _____ x 4 = _____ UPL species _____ x 5 = _____ Column Totals: _____ (A) _____ (B) Prevalence Index = B/A = _____	
1. _____	_____	_____	_____		
2. _____	_____	_____	_____		
3. _____	_____	_____	_____		
4. _____	_____	_____	_____		
5. _____	_____	_____	_____		
6. _____	_____	_____	_____		
7. _____	_____	_____	_____		
8. _____	_____	_____	_____		
9. _____	_____	_____	_____		
_____ = Total Cover					
50% of total cover: _____ 20% of total cover: _____					
Herb Stratum (Plot size: <u>5</u>)				Hydrophytic Vegetation Indicators: <input type="checkbox"/> 1 - Rapid Test for Hydrophytic Vegetation <input checked="" type="checkbox"/> 2 - Dominance Test is >50% <input type="checkbox"/> 3 - Prevalence Index is ≤3.0 ¹ <input type="checkbox"/> 4 - Morphological Adaptations ¹ (Provide supporting data in Remarks or on a separate sheet) <input type="checkbox"/> Problematic Hydrophytic Vegetation ¹ (Explain)	
1. <u>Ranunculus ficaria</u>	<u>12</u>	<u>D</u>	<u>FAC</u>		
2. <u>Phalaris arundinacea</u>	<u>3</u>	<u>D</u>	<u>FACW</u>		
3. _____	_____	_____	_____		
4. _____	_____	_____	_____		
5. _____	_____	_____	_____		
6. _____	_____	_____	_____		
7. _____	_____	_____	_____		
8. _____	_____	_____	_____		
9. _____	_____	_____	_____		
10. _____	_____	_____	_____		
11. _____	_____	_____	_____		
_____ = Total Cover					
50% of total cover: <u>7.5</u> 20% of total cover: <u>3</u>					
Woody Vine Stratum (Plot size: _____)				Definitions of Four Vegetation Strata: Tree – Woody plants, excluding vines, 3 in. (7.6 cm) or more in diameter at breast height (DBH), regardless of height. Sapling/Shrub – Woody plants, excluding vines, less than 3 in. DBH and greater than or equal to 3.28 ft (1 m) tall. Herb – All herbaceous (non-woody) plants, regardless of size, and woody plants less than 3.28 ft tall. Woody vine – All woody vines greater than 3.28 ft in height. Hydrophytic Vegetation Present? Yes <u>X</u> No _____	
1. _____	_____	_____	_____		
2. _____	_____	_____	_____		
3. _____	_____	_____	_____		
4. _____	_____	_____	_____		
5. _____	_____	_____	_____		
_____ = Total Cover					
50% of total cover: _____ 20% of total cover: _____					
Remarks: (Include photo numbers here or on a separate sheet.)					

SOIL

Sampling Point: E6-U2

Profile Description: (Describe to the depth needed to document the indicator or confirm the absence of indicators.)

Depth (inches)	Matrix		Redox Features				Texture	Remarks
	Color (moist)	%	Color (moist)	%	Type ¹	Loc ²		
0-12	5YR3/3	100					S C L	
12-24	5YR3/3	100					Silty Clay	

¹Type: C=Concentration, D=Depletion, RM=Reduced Matrix, MS=Masked Sand Grains. ²Location: PL=Pore Lining, M=Matrix.

Hydric Soil Indicators:

- Histosol (A1)
- Histic Epipedon (A2)
- Black Histic (A3)
- Hydrogen Sulfide (A4)
- Stratified Layers (A5)
- 2 cm Muck (A10) (**LRR N**)
- Depleted Below Dark Surface (A11)
- Thick Dark Surface (A12)
- Sandy Mucky Mineral (S1) (**LRR N, MLRA 147, 148**)
- Sandy Gleyed Matrix (S4)
- Sandy Redox (S5)
- Stripped Matrix (S6)

- Dark Surface (S7)
- Polyvalue Below Surface (S8) (**MLRA 147, 148**)
- Thin Dark Surface (S9) (**MLRA 147, 148**)
- Loamy Gleyed Matrix (F2)
- Depleted Matrix (F3)
- Redox Dark Surface (F6)
- Depleted Dark Surface (F7)
- Redox Depressions (F8)
- Iron-Manganese Masses (F12) (**LRR N, MLRA 136**)
- Umbric Surface (F13) (**MLRA 136, 122**)
- Piedmont Floodplain Soils (F19) (**MLRA 148**)
- Red Parent Material (F21) (**MLRA 127, 147**)

Indicators for Problematic Hydric Soils³:

- 2 cm Muck (A10) (**MLRA 147**)
- Coast Prairie Redox (A16) (**MLRA 147, 148**)
- Piedmont Floodplain Soils (F19) (**MLRA 136, 147**)
- Very Shallow Dark Surface (TF12)
- Other (Explain in Remarks)

³Indicators of hydrophytic vegetation and wetland hydrology must be present, unless disturbed or problematic.

Restrictive Layer (if observed):

Type: _____
 Depth (inches): _____

Hydric Soil Present? Yes _____ No x _____

Remarks:

WETLAND DETERMINATION DATA FORM – Eastern Mountains and Piedmont Region

Project/Site: Finderne Farm Wetland Mitigation Site City/County: Bridgewater, Somerset Sampling Date: 4/9/14

Applicant/Owner: USACE State: NJ Sampling Point: E7 - U1

Investigator(s): JR/RW/MS Section, Township, Range: _____

Landform (hillslope, terrace, etc.): Floodplain Local relief (concave, convex, none): _____ Slope (%): _____

Subregion (LRR or MLRA): MLRA 148 Lat: _____ Long: _____ Datum: _____

Soil Map Unit Name: Rowland Silt Loam NWI classification: _____

Are climatic / hydrologic conditions on the site typical for this time of year? Yes x No _____ (If no, explain in Remarks.)

Are Vegetation _____, Soil _____, or Hydrology _____ significantly disturbed? Are "Normal Circumstances" present? Yes x No _____

Are Vegetation _____, Soil _____, or Hydrology _____ naturally problematic? (If needed, explain any answers in Remarks.)

SUMMARY OF FINDINGS – Attach site map showing sampling point locations, transects, important features, etc.

Hydrophytic Vegetation Present? Yes _____ No <u>x</u> _____ Hydric Soil Present? Yes _____ No <u>x</u> _____ Wetland Hydrology Present? Yes _____ No <u>x</u> _____	Is the Sampled Area within a Wetland? Yes _____ No <u>x</u> _____
Remarks:	

HYDROLOGY

Wetland Hydrology Indicators: <u>Primary Indicators (minimum of one is required; check all that apply)</u> ___ Surface Water (A1) ___ True Aquatic Plants (B14) ___ High Water Table (A2) ___ Hydrogen Sulfide Odor (C1) ___ Saturation (A3) ___ Oxidized Rhizospheres on Living Roots (C3) ___ Water Marks (B1) ___ Presence of Reduced Iron (C4) ___ Sediment Deposits (B2) ___ Recent Iron Reduction in Tilled Soils (C6) ___ Drift Deposits (B3) ___ Thin Muck Surface (C7) ___ Algal Mat or Crust (B4) ___ Other (Explain in Remarks) ___ Iron Deposits (B5) ___ Inundation Visible on Aerial Imagery (B7) ___ Water-Stained Leaves (B9) ___ Aquatic Fauna (B13)	<u>Secondary Indicators (minimum of two required)</u> ___ Surface Soil Cracks (B6) ___ Sparsely Vegetated Concave Surface (B8) ___ Drainage Patterns (B10) ___ Moss Trim Lines (B16) ___ Dry-Season Water Table (C2) ___ Crayfish Burrows (C8) ___ Saturation Visible on Aerial Imagery (C9) ___ Stunted or Stressed Plants (D1) ___ Geomorphic Position (D2) ___ Shallow Aquitard (D3) ___ Microtopographic Relief (D4) ___ FAC-Neutral Test (D5)
---------------------------------------------------------------------------------------------------------------------------------------------------------------------------------------------------------------------------------------------------------------------------------------------------------------------------------------------------------------------------------------------------------------------------------------------------------------------------------------------------------------------------------------------------------------------------------------------------------------------------------------------------------------------------------------------------------------------------------------------------------------------------------------------------------------------------------------------------------------------------	----------------------------------------------------------------------------------------------------------------------------------------------------------------------------------------------------------------------------------------------------------------------------------------------------------------------------------------------------------------------------------------------------------------------------------------------------------------------------------------

Field Observations: Surface Water Present? Yes _____ No <u>x</u> _____ Depth (inches): _____ Water Table Present? Yes _____ No <u>x</u> _____ Depth (inches): _____ Saturation Present? Yes _____ No <u>x</u> _____ Depth (inches): _____ (includes capillary fringe)	Wetland Hydrology Present? Yes _____ No <u>x</u> _____
--------------------------------------------------------------------------------------------------------------------------------------------------------------------------------------------------------------------------------------------------------------------------------------------------------------	---------------------------------------------------------------

Describe Recorded Data (stream gauge, monitoring well, aerial photos, previous inspections), if available:

Remarks: Alluvial deposited ridge.

VEGETATION (Four Strata) – Use scientific names of plants.

Sampling Point: E7-U1

<u>Tree Stratum</u> (Plot size: _____)	Absolute % Cover	Dominant Species?	Indicator Status	Dominance Test worksheet:
1. _____	_____	_____	_____	Number of Dominant Species That Are OBL, FACW, or FAC: <u>0</u> (A) Total Number of Dominant Species Across All Strata: <u>1</u> (B) Percent of Dominant Species That Are OBL, FACW, or FAC: <u>0</u> (A/B)
2. _____	_____	_____	_____	
3. _____	_____	_____	_____	
4. _____	_____	_____	_____	
5. _____	_____	_____	_____	
6. _____	_____	_____	_____	
7. _____	_____	_____	_____	
_____ = Total Cover				Prevalence Index worksheet:
50% of total cover: _____ 20% of total cover: _____				
<u>Sapling/Shrub Stratum</u> (Plot size: _____)				
1. _____	_____	_____	_____	
2. _____	_____	_____	_____	
3. _____	_____	_____	_____	
4. _____	_____	_____	_____	
5. _____	_____	_____	_____	
6. _____	_____	_____	_____	
7. _____	_____	_____	_____	
8. _____	_____	_____	_____	
9. _____	_____	_____	_____	
_____ = Total Cover				
50% of total cover: _____ 20% of total cover: _____				
<u>Herb Stratum</u> (Plot size: <u>5'</u>)				
1. <u>Hmulus japonicus</u>	<u>60</u>	<u>D</u>	<u>FACU</u>	
2. <u>Ranunculus ficaria</u>	<u>10</u>	<u>ND</u>	<u>FAC</u>	
3. _____	_____	_____	_____	
4. _____	_____	_____	_____	
5. _____	_____	_____	_____	
6. _____	_____	_____	_____	
7. _____	_____	_____	_____	
8. _____	_____	_____	_____	
9. _____	_____	_____	_____	
10. _____	_____	_____	_____	
11. _____	_____	_____	_____	
<u>70</u> = Total Cover				
50% of total cover: <u>35</u> 20% of total cover: <u>14</u>				
<u>Woody Vine Stratum</u> (Plot size: _____)				
1. _____	_____	_____	_____	
2. _____	_____	_____	_____	
3. _____	_____	_____	_____	
4. _____	_____	_____	_____	
5. _____	_____	_____	_____	
_____ = Total Cover				
50% of total cover: _____ 20% of total cover: _____				
Remarks: (Include photo numbers here or on a separate sheet.)				Hydrophytic Vegetation Present? Yes _____ No <u>X</u>

Hydrophytic Vegetation Indicators:

1 - Rapid Test for Hydrophytic Vegetation

2 - Dominance Test is >50%

3 - Prevalence Index is ≤3.0¹

4 - Morphological Adaptations¹ (Provide supporting data in Remarks or on a separate sheet)

Problematic Hydrophytic Vegetation¹ (Explain)

¹Indicators of hydric soil and wetland hydrology must be present, unless disturbed or problematic.

Definitions of Four Vegetation Strata:

Tree – Woody plants, excluding vines, 3 in. (7.6 cm) or more in diameter at breast height (DBH), regardless of height.

Sapling/Shrub – Woody plants, excluding vines, less than 3 in. DBH and greater than or equal to 3.28 ft (1 m) tall.

Herb – All herbaceous (non-woody) plants, regardless of size, and woody plants less than 3.28 ft tall.

Woody vine – All woody vines greater than 3.28 ft in height.

SOIL

Sampling Point: E7-U1

Profile Description: (Describe to the depth needed to document the indicator or confirm the absence of indicators.)

Depth (inches)	Matrix		Redox Features				Texture	Remarks
	Color (moist)	%	Color (moist)	%	Type ¹	Loc ²		
0-16	7.5YR3/3	100					Silt loam	Dry, friable

¹Type: C=Concentration, D=Depletion, RM=Reduced Matrix, MS=Masked Sand Grains.

²Location: PL=Pore Lining, M=Matrix.

Hydric Soil Indicators:

- Histosol (A1)
- Histic Epipedon (A2)
- Black Histic (A3)
- Hydrogen Sulfide (A4)
- Stratified Layers (A5)
- 2 cm Muck (A10) (**LRR N**)
- Depleted Below Dark Surface (A11)
- Thick Dark Surface (A12)
- Sandy Mucky Mineral (S1) (**LRR N, MLRA 147, 148**)
- Sandy Gleyed Matrix (S4)
- Sandy Redox (S5)
- Stripped Matrix (S6)

- Dark Surface (S7)
- Polyvalue Below Surface (S8) (**MLRA 147, 148**)
- Thin Dark Surface (S9) (**MLRA 147, 148**)
- Loamy Gleyed Matrix (F2)
- Depleted Matrix (F3)
- Redox Dark Surface (F6)
- Depleted Dark Surface (F7)
- Redox Depressions (F8)
- Iron-Manganese Masses (F12) (**LRR N, MLRA 136**)
- Umbric Surface (F13) (**MLRA 136, 122**)
- Piedmont Floodplain Soils (F19) (**MLRA 148**)
- Red Parent Material (F21) (**MLRA 127, 147**)

Indicators for Problematic Hydric Soils³:

- 2 cm Muck (A10) (**MLRA 147**)
- Coast Prairie Redox (A16) (**MLRA 147, 148**)
- Piedmont Floodplain Soils (F19) (**MLRA 136, 147**)
- Very Shallow Dark Surface (TF12)
- Other (Explain in Remarks)

³Indicators of hydrophytic vegetation and wetland hydrology must be present, unless disturbed or problematic.

Restrictive Layer (if observed):

Type: _____
 Depth (inches): _____

Hydric Soil Present? Yes _____ No **X** _____

Remarks:

WETLAND DETERMINATION DATA FORM – Eastern Mountains and Piedmont Region

Project/Site: Finderne Farm Wetland Mitigation Site City/County: Bridgewater, Somerset Sampling Date: 4/9/14

Applicant/Owner: USACE State: NJ Sampling Point: E7 - U2

Investigator(s): JR/RW/MS Section, Township, Range: _____

Landform (hillslope, terrace, etc.): Floodplain Local relief (concave, convex, none): toe of slope Slope (%): 3

Subregion (LRR or MLRA): MLRA 148 Lat: _____ Long: _____ Datum: _____

Soil Map Unit Name: Rowland Silt Loam NWI classification: _____

Are climatic / hydrologic conditions on the site typical for this time of year? Yes No _____ (If no, explain in Remarks.)

Are Vegetation _____, Soil _____, or Hydrology _____ significantly disturbed? Are "Normal Circumstances" present? Yes No _____

Are Vegetation _____, Soil , or Hydrology _____ naturally problematic? (If needed, explain any answers in Remarks.)

SUMMARY OF FINDINGS – Attach site map showing sampling point locations, transects, important features, etc.

Hydrophytic Vegetation Present? Yes _____ No <input checked="" type="checkbox"/> Hydric Soil Present? Yes _____ No <input checked="" type="checkbox"/> Wetland Hydrology Present? Yes _____ No <input checked="" type="checkbox"/>	Is the Sampled Area within a Wetland? Yes _____ No <input checked="" type="checkbox"/>
Remarks: Red parent material.	

HYDROLOGY

Wetland Hydrology Indicators: <u>Primary Indicators (minimum of one is required; check all that apply)</u> ___ Surface Water (A1) ___ True Aquatic Plants (B14) ___ High Water Table (A2) ___ Hydrogen Sulfide Odor (C1) ___ Saturation (A3) ___ Oxidized Rhizospheres on Living Roots (C3) ___ Water Marks (B1) ___ Presence of Reduced Iron (C4) ___ Sediment Deposits (B2) ___ Recent Iron Reduction in Tilled Soils (C6) ___ Drift Deposits (B3) ___ Thin Muck Surface (C7) ___ Algal Mat or Crust (B4) ___ Other (Explain in Remarks) ___ Iron Deposits (B5) ___ Inundation Visible on Aerial Imagery (B7) ___ Water-Stained Leaves (B9) ___ Aquatic Fauna (B13)	<u>Secondary Indicators (minimum of two required)</u> ___ Surface Soil Cracks (B6) ___ Sparsely Vegetated Concave Surface (B8) ___ Drainage Patterns (B10) ___ Moss Trim Lines (B16) ___ Dry-Season Water Table (C2) ___ Crayfish Burrows (C8) ___ Saturation Visible on Aerial Imagery (C9) ___ Stunted or Stressed Plants (D1) ___ Geomorphic Position (D2) ___ Shallow Aquitard (D3) ___ Microtopographic Relief (D4) ___ FAC-Neutral Test (D5)
Field Observations: Surface Water Present? Yes _____ No _____ Depth (inches): _____ Water Table Present? Yes _____ No _____ Depth (inches): _____ Saturation Present? Yes _____ No _____ Depth (inches): _____ (includes capillary fringe)	Wetland Hydrology Present? Yes _____ No <input checked="" type="checkbox"/>
Describe Recorded Data (stream gauge, monitoring well, aerial photos, previous inspections), if available:	
Remarks:	

VEGETATION (Four Strata) – Use scientific names of plants.

Sampling Point: E7-U2

	Absolute % Cover	Dominant Species?	Indicator Status	
Tree Stratum (Plot size: _____)				Dominance Test worksheet: Number of Dominant Species That Are OBL, FACW, or FAC: <u> 0 </u> (A) Total Number of Dominant Species Across All Strata: <u> 1 </u> (B) Percent of Dominant Species That Are OBL, FACW, or FAC: <u> 0 </u> (A/B)
1. _____	_____	_____	_____	
2. _____	_____	_____	_____	
3. _____	_____	_____	_____	
4. _____	_____	_____	_____	
5. _____	_____	_____	_____	
6. _____	_____	_____	_____	
7. _____	_____	_____	_____	
_____ = Total Cover				
50% of total cover: _____ 20% of total cover: _____				
Sapling/Shrub Stratum (Plot size: _____)				Prevalence Index worksheet: Total % Cover of: _____ Multiply by: OBL species _____ x 1 = _____ FACW species _____ x 2 = _____ FAC species _____ x 3 = _____ FACU species _____ x 4 = _____ UPL species _____ x 5 = _____ Column Totals: _____ (A) _____ (B) Prevalence Index = B/A = _____
1. _____	_____	_____	_____	
2. _____	_____	_____	_____	
3. _____	_____	_____	_____	
4. _____	_____	_____	_____	
5. _____	_____	_____	_____	
6. _____	_____	_____	_____	
7. _____	_____	_____	_____	
8. _____	_____	_____	_____	
9. _____	_____	_____	_____	
_____ = Total Cover				
50% of total cover: _____ 20% of total cover: _____				
Herb Stratum (Plot size: <u> 5' </u>)				Hydrophytic Vegetation Indicators: <input type="checkbox"/> 1 - Rapid Test for Hydrophytic Vegetation <input type="checkbox"/> 2 - Dominance Test is >50% <input type="checkbox"/> 3 - Prevalence Index is ≤3.0 ¹ <input type="checkbox"/> 4 - Morphological Adaptations ¹ (Provide supporting data in Remarks or on a separate sheet) <input type="checkbox"/> Problematic Hydrophytic Vegetation ¹ (Explain)
1. <u>Artemisia vulgaris</u>	<u>100</u>	<u>D</u>	<u>UPL</u>	
2. _____	_____	_____	_____	
3. _____	_____	_____	_____	
4. _____	_____	_____	_____	
5. _____	_____	_____	_____	
6. _____	_____	_____	_____	
7. _____	_____	_____	_____	
8. _____	_____	_____	_____	
9. _____	_____	_____	_____	
10. _____	_____	_____	_____	
11. _____	_____	_____	_____	
_____ = Total Cover				
50% of total cover: _____ 20% of total cover: _____				
Woody Vine Stratum (Plot size: _____)				Definitions of Four Vegetation Strata: Tree – Woody plants, excluding vines, 3 in. (7.6 cm) or more in diameter at breast height (DBH), regardless of height. Sapling/Shrub – Woody plants, excluding vines, less than 3 in. DBH and greater than or equal to 3.28 ft (1 m) tall. Herb – All herbaceous (non-woody) plants, regardless of size, and woody plants less than 3.28 ft tall. Woody vine – All woody vines greater than 3.28 ft in height. Hydrophytic Vegetation Present? Yes _____ No <u>X</u>
1. _____	_____	_____	_____	
2. _____	_____	_____	_____	
3. _____	_____	_____	_____	
4. _____	_____	_____	_____	
5. _____	_____	_____	_____	
_____ = Total Cover				
50% of total cover: _____ 20% of total cover: _____				
Remarks: (Include photo numbers here or on a separate sheet.)				

WETLAND DETERMINATION DATA FORM – Eastern Mountains and Piedmont Region

Project/Site: Finderne Farm Wetland Mitigation Site City/County: Bridgewater, Somerset Sampling Date: 4/9/14
 Applicant/Owner: USACE State: NJ Sampling Point: E7 - W1
 Investigator(s): JR/RW/MS Section, Township, Range: _____
 Landform (hillslope, terrace, etc.): Floodplain Local relief (concave, convex, none): _____ Slope (%): _____
 Subregion (LRR or MLRA): MLRA 148 Lat: _____ Long: _____ Datum: _____
 Soil Map Unit Name: Rowland Silt Loam NWI classification: PEM1E/PEM1A

Are climatic / hydrologic conditions on the site typical for this time of year? Yes No _____ (If no, explain in Remarks.)
 Are Vegetation _____, Soil _____, or Hydrology _____ significantly disturbed? Are "Normal Circumstances" present? Yes No _____
 Are Vegetation _____, Soil _____, or Hydrology _____ naturally problematic? (If needed, explain any answers in Remarks.)

SUMMARY OF FINDINGS – Attach site map showing sampling point locations, transects, important features, etc.

Hydrophytic Vegetation Present? Yes _____ No <input checked="" type="checkbox"/> Hydric Soil Present? Yes <input checked="" type="checkbox"/> No _____ Wetland Hydrology Present? Yes <input checked="" type="checkbox"/> No _____	Is the Sampled Area within a Wetland? Yes <input checked="" type="checkbox"/> No _____
Remarks: Bare soil. No vegetation.	

HYDROLOGY

Wetland Hydrology Indicators: <u>Primary Indicators (minimum of one is required; check all that apply)</u> ___ Surface Water (A1) ___ True Aquatic Plants (B14) ___ High Water Table (A2) ___ Hydrogen Sulfide Odor (C1) ___ Saturation (A3) ___ Oxidized Rhizospheres on Living Roots (C3) ___ Water Marks (B1) ___ Presence of Reduced Iron (C4) ___ Sediment Deposits (B2) ___ Recent Iron Reduction in Tilled Soils (C6) ___ Drift Deposits (B3) ___ Thin Muck Surface (C7) ___ Algal Mat or Crust (B4) ___ Other (Explain in Remarks) ___ Iron Deposits (B5) ___ Inundation Visible on Aerial Imagery (B7) ___ Water-Stained Leaves (B9) ___ Aquatic Fauna (B13)	<u>Secondary Indicators (minimum of two required)</u> ___ Surface Soil Cracks (B6) <input checked="" type="checkbox"/> Sparsely Vegetated Concave Surface (B8) ___ Drainage Patterns (B10) ___ Moss Trim Lines (B16) ___ Dry-Season Water Table (C2) ___ Crayfish Burrows (C8) ___ Saturation Visible on Aerial Imagery (C9) ___ Stunted or Stressed Plants (D1) <input checked="" type="checkbox"/> Geomorphic Position (D2) ___ Shallow Aquitard (D3) ___ Microtopographic Relief (D4) ___ FAC-Neutral Test (D5)
-----------------------------------------------------------------------------------------------------------------------------------------------------------------------------------------------------------------------------------------------------------------------------------------------------------------------------------------------------------------------------------------------------------------------------------------------------------------------------------------------------------------------------------------------------------------------------------------------------------------------------------------------------------------------------------------------------------------------------------------------------	--------------------------------------------------------------------------------------------------------------------------------------------------------------------------------------------------------------------------------------------------------------------------------------------------------------------------------------------------------------------------------------------------------------------------------------------------------------------------------------------------------------------------------------------------------

Field Observations: Surface Water Present? Yes _____ No <input checked="" type="checkbox"/> Depth (inches): _____ Water Table Present? Yes _____ No <input checked="" type="checkbox"/> Depth (inches): _____ Saturation Present? Yes _____ No <input checked="" type="checkbox"/> Depth (inches): _____ (includes capillary fringe)	Wetland Hydrology Present? Yes <input checked="" type="checkbox"/> No _____
---------------------------------------------------------------------------------------------------------------------------------------------------------------------------------------------------------------------------------------------------------------------------------------------------------------------------------------------------------	------------------------------------------------------------------------------------

Describe Recorded Data (stream gauge, monitoring well, aerial photos, previous inspections), if available:

Remarks:

VEGETATION (Four Strata) – Use scientific names of plants.

Sampling Point: E7-W1

	Absolute % Cover	Dominant Species?	Indicator Status	
Tree Stratum (Plot size: _____)				Dominance Test worksheet: Number of Dominant Species That Are OBL, FACW, or FAC: _____ (A) Total Number of Dominant Species Across All Strata: _____ (B) Percent of Dominant Species That Are OBL, FACW, or FAC: _____ (A/B)
1. _____	_____	_____	_____	
2. _____	_____	_____	_____	
3. _____	_____	_____	_____	
4. _____	_____	_____	_____	
5. _____	_____	_____	_____	
6. _____	_____	_____	_____	
7. _____	_____	_____	_____	
_____ = Total Cover				
50% of total cover: _____ 20% of total cover: _____				
Sapling/Shrub Stratum (Plot size: _____)				Prevalence Index worksheet: Total % Cover of: _____ Multiply by: OBL species _____ x 1 = _____ FACW species _____ x 2 = _____ FAC species _____ x 3 = _____ FACU species _____ x 4 = _____ UPL species _____ x 5 = _____ Column Totals: _____ (A) _____ (B) Prevalence Index = B/A = _____
1. _____	_____	_____	_____	
2. _____	_____	_____	_____	
3. _____	_____	_____	_____	
4. _____	_____	_____	_____	
5. _____	_____	_____	_____	
6. _____	_____	_____	_____	
7. _____	_____	_____	_____	
8. _____	_____	_____	_____	
9. _____	_____	_____	_____	
_____ = Total Cover				
50% of total cover: _____ 20% of total cover: _____				
Herb Stratum (Plot size: _____)				Hydrophytic Vegetation Indicators: <input type="checkbox"/> 1 - Rapid Test for Hydrophytic Vegetation <input type="checkbox"/> 2 - Dominance Test is >50% <input type="checkbox"/> 3 - Prevalence Index is ≤3.0 ¹ <input type="checkbox"/> 4 - Morphological Adaptations ¹ (Provide supporting data in Remarks or on a separate sheet) <input type="checkbox"/> Problematic Hydrophytic Vegetation ¹ (Explain)
1. _____	_____	_____	_____	
2. _____	_____	_____	_____	
3. _____	_____	_____	_____	
4. _____	_____	_____	_____	
5. _____	_____	_____	_____	
6. _____	_____	_____	_____	
7. _____	_____	_____	_____	
8. _____	_____	_____	_____	
9. _____	_____	_____	_____	
_____ = Total Cover				
50% of total cover: _____ 20% of total cover: _____				
Woody Vine Stratum (Plot size: _____)				Definitions of Four Vegetation Strata: Tree – Woody plants, excluding vines, 3 in. (7.6 cm) or more in diameter at breast height (DBH), regardless of height. Sapling/Shrub – Woody plants, excluding vines, less than 3 in. DBH and greater than or equal to 3.28 ft (1 m) tall. Herb – All herbaceous (non-woody) plants, regardless of size, and woody plants less than 3.28 ft tall. Woody vine – All woody vines greater than 3.28 ft in height.
1. _____	_____	_____	_____	
2. _____	_____	_____	_____	
3. _____	_____	_____	_____	
4. _____	_____	_____	_____	
5. _____	_____	_____	_____	
_____ = Total Cover				
50% of total cover: _____ 20% of total cover: _____				
Hydrophytic Vegetation Present? Yes _____ No X _____				
Remarks: (Include photo numbers here or on a separate sheet.) Bare soil. No vegetation.				

SOIL

Sampling Point: E7-W1

Profile Description: (Describe to the depth needed to document the indicator or confirm the absence of indicators.)

Depth (inches)	Matrix		Redox Features				Texture	Remarks
	Color (moist)	%	Color (moist)	%	Type ¹	Loc ²		
0-6	5YR3/2	100					Silt Loam	
6-16	5YR3/2	90	5YR3/4	10	C	M	Silt Loam	

¹Type: C=Concentration, D=Depletion, RM=Reduced Matrix, MS=Masked Sand Grains.

²Location: PL=Pore Lining, M=Matrix.

Hydric Soil Indicators:

- Histosol (A1)
- Histic Epipedon (A2)
- Black Histic (A3)
- Hydrogen Sulfide (A4)
- Stratified Layers (A5)
- 2 cm Muck (A10) (**LRR N**)
- Depleted Below Dark Surface (A11)
- Thick Dark Surface (A12)
- Sandy Mucky Mineral (S1) (**LRR N, MLRA 147, 148**)
- Sandy Gleyed Matrix (S4)
- Sandy Redox (S5)
- Stripped Matrix (S6)

- Dark Surface (S7)
- Polyvalue Below Surface (S8) (**MLRA 147, 148**)
- Thin Dark Surface (S9) (**MLRA 147, 148**)
- Loamy Gleyed Matrix (F2)
- Depleted Matrix (F3)
- Redox Dark Surface (F6)
- Depleted Dark Surface (F7)
- Redox Depressions (F8)
- Iron-Manganese Masses (F12) (**LRR N, MLRA 136**)
- Umbric Surface (F13) (**MLRA 136, 122**)
- Piedmont Floodplain Soils (F19) (**MLRA 148**)
- Red Parent Material (F21) (**MLRA 127, 147**)

Indicators for Problematic Hydric Soils³:

- 2 cm Muck (A10) (**MLRA 147**)
- Coast Prairie Redox (A16) (**MLRA 147, 148**)
- Piedmont Floodplain Soils (F19) (**MLRA 136, 147**)
- Very Shallow Dark Surface (TF12)
- Other (Explain in Remarks)

³Indicators of hydrophytic vegetation and wetland hydrology must be present, unless disturbed or problematic.

Restrictive Layer (if observed):

Type: _____
 Depth (inches): _____

Hydric Soil Present? Yes No

Remarks:

WETLAND DETERMINATION DATA FORM – Eastern Mountains and Piedmont Region

Project/Site: Finderne Farm Wetland Mitigation Site City/County: Bridgewater, Somerset Sampling Date: 4/9/14
 Applicant/Owner: USACE State: NJ Sampling Point: E7 - W2
 Investigator(s): JR/RW/MS Section, Township, Range: _____
 Landform (hillslope, terrace, etc.): Floodplain Local relief (concave, convex, none): _____ Slope (%): _____
 Subregion (LRR or MLRA): MLRA 148 Lat: _____ Long: _____ Datum: _____
 Soil Map Unit Name: Rowland Silt Loam NWI classification: PEM1E

Are climatic / hydrologic conditions on the site typical for this time of year? Yes No _____ (If no, explain in Remarks.)
 Are Vegetation _____, Soil _____, or Hydrology _____ significantly disturbed? Are "Normal Circumstances" present? Yes No _____
 Are Vegetation _____, Soil , or Hydrology _____ naturally problematic? (If needed, explain any answers in Remarks.)

SUMMARY OF FINDINGS – Attach site map showing sampling point locations, transects, important features, etc.

Hydrophytic Vegetation Present? Yes <input checked="" type="checkbox"/> No _____ Hydric Soil Present? Yes <input checked="" type="checkbox"/> No _____ Wetland Hydrology Present? Yes <input checked="" type="checkbox"/> No _____	Is the Sampled Area within a Wetland? Yes <input checked="" type="checkbox"/> No _____
Remarks: Red parent material.	

HYDROLOGY

Wetland Hydrology Indicators: <u>Primary Indicators (minimum of one is required; check all that apply)</u> ___ Surface Water (A1) ___ True Aquatic Plants (B14) ___ High Water Table (A2) ___ Hydrogen Sulfide Odor (C1) <input checked="" type="checkbox"/> Saturation (A3) ___ Oxidized Rhizospheres on Living Roots (C3) ___ Water Marks (B1) ___ Presence of Reduced Iron (C4) ___ Sediment Deposits (B2) ___ Recent Iron Reduction in Tilled Soils (C6) ___ Drift Deposits (B3) ___ Thin Muck Surface (C7) ___ Algal Mat or Crust (B4) ___ Other (Explain in Remarks) ___ Iron Deposits (B5) ___ Inundation Visible on Aerial Imagery (B7) <input checked="" type="checkbox"/> Water-Stained Leaves (B9) ___ Aquatic Fauna (B13)	<u>Secondary Indicators (minimum of two required)</u> ___ Surface Soil Cracks (B6) ___ Sparsely Vegetated Concave Surface (B8) ___ Drainage Patterns (B10) ___ Moss Trim Lines (B16) ___ Dry-Season Water Table (C2) ___ Crayfish Burrows (C8) ___ Saturation Visible on Aerial Imagery (C9) ___ Stunted or Stressed Plants (D1) ___ Geomorphic Position (D2) ___ Shallow Aquitard (D3) <input checked="" type="checkbox"/> Microtopographic Relief (D4) ___ FAC-Neutral Test (D5)
Field Observations: Surface Water Present? Yes _____ No <input checked="" type="checkbox"/> Depth (inches): _____ Water Table Present? Yes _____ No _____ Depth (inches): _____ Saturation Present? Yes <input checked="" type="checkbox"/> No _____ Depth (inches): <u>surface</u> (includes capillary fringe)	Wetland Hydrology Present? Yes <input checked="" type="checkbox"/> No _____
Describe Recorded Data (stream gauge, monitoring well, aerial photos, previous inspections), if available:	
Remarks: 2-3' decrease in elevation from associated wetland plot E7-U2.	

VEGETATION (Four Strata) – Use scientific names of plants.

Sampling Point: E7-W2

Tree Stratum (Plot size: _____)	Absolute % Cover	Dominant Species?	Indicator Status	
1. _____	_____	_____	_____	Dominance Test worksheet: Number of Dominant Species That Are OBL, FACW, or FAC: <u>3</u> (A) Total Number of Dominant Species Across All Strata: <u>3</u> (B) Percent of Dominant Species That Are OBL, FACW, or FAC: <u>100</u> (A/B)
2. _____	_____	_____	_____	
3. _____	_____	_____	_____	
4. _____	_____	_____	_____	
5. _____	_____	_____	_____	
6. _____	_____	_____	_____	
7. _____	_____	_____	_____	
_____ = Total Cover				Prevalence Index worksheet: Total % Cover of: _____ Multiply by: OBL species _____ x 1 = _____ FACW species _____ x 2 = _____ FAC species _____ x 3 = _____ FACU species _____ x 4 = _____ UPL species _____ x 5 = _____ Column Totals: _____ (A) _____ (B) Prevalence Index = B/A = _____
50% of total cover: _____ 20% of total cover: _____				
Sapling/Shrub Stratum (Plot size: <u>15'</u>)				
1. <u>Salix sp.</u>	<u>80</u>	<u>D</u>	<u>FACW</u>	
2. _____	_____	_____	_____	
3. _____	_____	_____	_____	
4. _____	_____	_____	_____	
5. _____	_____	_____	_____	
6. _____	_____	_____	_____	
7. _____	_____	_____	_____	
_____ = Total Cover				
50% of total cover: <u>40</u> 20% of total cover: <u>16</u>				
Herb Stratum (Plot size: <u>5'</u>)				
1. <u>Phalaris arundinacea</u>	<u>5</u>	<u>D</u>	<u>FACW</u>	
2. <u>Persicaria sagittata</u>	<u>10</u>	<u>D</u>	<u>OBL</u>	
3. _____	_____	_____	_____	
4. _____	_____	_____	_____	
5. _____	_____	_____	_____	
6. _____	_____	_____	_____	
7. _____	_____	_____	_____	
8. _____	_____	_____	_____	
9. _____	_____	_____	_____	
10. _____	_____	_____	_____	
11. _____	_____	_____	_____	
_____ = Total Cover				
50% of total cover: <u>7.5</u> 20% of total cover: <u>3</u>				
Woody Vine Stratum (Plot size: _____)				
1. _____	_____	_____	_____	
2. _____	_____	_____	_____	
3. _____	_____	_____	_____	
4. _____	_____	_____	_____	
5. _____	_____	_____	_____	
_____ = Total Cover				
50% of total cover: _____ 20% of total cover: _____				
Hydrophytic Vegetation Present? Yes <u>X</u> No _____				
Remarks: (Include photo numbers here or on a separate sheet.) 				

SOIL

Sampling Point: E7-W2

Profile Description: (Describe to the depth needed to document the indicator or confirm the absence of indicators.)

Depth (inches)	Matrix		Redox Features				Texture	Remarks
	Color (moist)	%	Color (moist)	%	Type ¹	Loc ²		
0-6	5YR3/2	90	5YR3/4	10	C	M	Silt material with sand and gravel lenses throughout.	
6-16	5YR3/2	70	5YR3/4	30	C	M		

¹Type: C=Concentration, D=Depletion, RM=Reduced Matrix, MS=Masked Sand Grains. ²Location: PL=Pore Lining, M=Matrix.

Hydric Soil Indicators:		Indicators for Problematic Hydric Soils ³ :	
<input type="checkbox"/> Histosol (A1)	<input type="checkbox"/> Dark Surface (S7)	<input type="checkbox"/> 2 cm Muck (A10) (MLRA 147)	
<input type="checkbox"/> Histic Epipedon (A2)	<input type="checkbox"/> Polyvalue Below Surface (S8) (MLRA 147, 148)	<input type="checkbox"/> Coast Prairie Redox (A16)	
<input type="checkbox"/> Black Histic (A3)	<input type="checkbox"/> Thin Dark Surface (S9) (MLRA 147, 148)	<input type="checkbox"/> (MLRA 147, 148)	
<input type="checkbox"/> Hydrogen Sulfide (A4)	<input type="checkbox"/> Loamy Gleyed Matrix (F2)	<input type="checkbox"/> Piedmont Floodplain Soils (F19)	
<input type="checkbox"/> Stratified Layers (A5)	<input checked="" type="checkbox"/> Depleted Matrix (F3)	<input type="checkbox"/> (MLRA 136, 147)	
<input type="checkbox"/> 2 cm Muck (A10) (LRR N)	<input type="checkbox"/> Redox Dark Surface (F6)	<input type="checkbox"/> Very Shallow Dark Surface (TF12)	
<input type="checkbox"/> Depleted Below Dark Surface (A11)	<input type="checkbox"/> Depleted Dark Surface (F7)	<input type="checkbox"/> Other (Explain in Remarks)	
<input type="checkbox"/> Thick Dark Surface (A12)	<input type="checkbox"/> Redox Depressions (F8)		
<input type="checkbox"/> Sandy Mucky Mineral (S1) (LRR N, MLRA 147, 148)	<input type="checkbox"/> Iron-Manganese Masses (F12) (LRR N, MLRA 136)		
<input type="checkbox"/> Sandy Gleyed Matrix (S4)	<input type="checkbox"/> Umbric Surface (F13) (MLRA 136, 122)		
<input type="checkbox"/> Sandy Redox (S5)	<input checked="" type="checkbox"/> Piedmont Floodplain Soils (F19) (MLRA 148)		
<input type="checkbox"/> Stripped Matrix (S6)	<input type="checkbox"/> Red Parent Material (F21) (MLRA 127, 147)		

³Indicators of hydrophytic vegetation and wetland hydrology must be present, unless disturbed or problematic.

Restrictive Layer (if observed): Type: _____ Depth (inches): _____	Hydric Soil Present? Yes <input checked="" type="checkbox"/> No _____
---------------------------------------------------------------------------------	------------------------------------------------------------------------------

Remarks:

WETLAND DETERMINATION DATA FORM – Eastern Mountains and Piedmont Region

Project/Site: Finderne Farm Wetland Mitigation Site City/County: Bridgewater, Somerset Sampling Date: 4/4/14
 Applicant/Owner: USACE State: NJ Sampling Point: EC1 - U1
 Investigator(s): JR/RW/MS Section, Township, Range: _____
 Landform (hillslope, terrace, etc.): Floodplain Local relief (concave, convex, none): _____ Slope (%): _____
 Subregion (LRR or MLRA): MLRA 148 Lat: _____ Long: _____ Datum: _____
 Soil Map Unit Name: Rowland Silt Loam NWI classification: _____

Are climatic / hydrologic conditions on the site typical for this time of year? Yes No _____ (If no, explain in Remarks.)
 Are Vegetation _____, Soil _____, or Hydrology _____ significantly disturbed? Are "Normal Circumstances" present? Yes No _____
 Are Vegetation _____, Soil , or Hydrology _____ naturally problematic? (If needed, explain any answers in Remarks.)

SUMMARY OF FINDINGS – Attach site map showing sampling point locations, transects, important features, etc.

Hydrophytic Vegetation Present? Yes _____ No <input checked="" type="checkbox"/> Hydric Soil Present? Yes _____ No <input checked="" type="checkbox"/> Wetland Hydrology Present? Yes _____ No <input checked="" type="checkbox"/>	Is the Sampled Area within a Wetland? Yes _____ No <input checked="" type="checkbox"/>
Remarks: Red parent material.	

HYDROLOGY

Wetland Hydrology Indicators: <u>Primary Indicators (minimum of one is required; check all that apply)</u> ___ Surface Water (A1) ___ True Aquatic Plants (B14) ___ High Water Table (A2) ___ Hydrogen Sulfide Odor (C1) ___ Saturation (A3) ___ Oxidized Rhizospheres on Living Roots (C3) ___ Water Marks (B1) ___ Presence of Reduced Iron (C4) ___ Sediment Deposits (B2) ___ Recent Iron Reduction in Tilled Soils (C6) ___ Drift Deposits (B3) ___ Thin Muck Surface (C7) ___ Algal Mat or Crust (B4) ___ Other (Explain in Remarks) ___ Iron Deposits (B5) ___ Inundation Visible on Aerial Imagery (B7) ___ Water-Stained Leaves (B9) ___ Aquatic Fauna (B13)	<u>Secondary Indicators (minimum of two required)</u> ___ Surface Soil Cracks (B6) ___ Sparsely Vegetated Concave Surface (B8) ___ Drainage Patterns (B10) ___ Moss Trim Lines (B16) ___ Dry-Season Water Table (C2) ___ Crayfish Burrows (C8) ___ Saturation Visible on Aerial Imagery (C9) ___ Stunted or Stressed Plants (D1) ___ Geomorphic Position (D2) ___ Shallow Aquitard (D3) ___ Microtopographic Relief (D4) ___ FAC-Neutral Test (D5)
Field Observations: Surface Water Present? Yes _____ No _____ Depth (inches): _____ Water Table Present? Yes _____ No _____ Depth (inches): _____ Saturation Present? Yes _____ No _____ Depth (inches): _____ (includes capillary fringe)	Wetland Hydrology Present? Yes _____ No <input checked="" type="checkbox"/>
Describe Recorded Data (stream gauge, monitoring well, aerial photos, previous inspections), if available:	
Remarks:	

VEGETATION (Four Strata) – Use scientific names of plants.

Sampling Point: EC1-U1

	Absolute % Cover	Dominant Species?	Indicator Status	
Tree Stratum (Plot size: _____)				Dominance Test worksheet: Number of Dominant Species That Are OBL, FACW, or FAC: _____ (A) Total Number of Dominant Species Across All Strata: _____ (B) Percent of Dominant Species That Are OBL, FACW, or FAC: _____ (A/B)
1. _____	_____	_____	_____	
2. _____	_____	_____	_____	
3. _____	_____	_____	_____	
4. _____	_____	_____	_____	
5. _____	_____	_____	_____	
6. _____	_____	_____	_____	
7. _____	_____	_____	_____	
_____ = Total Cover				
50% of total cover: _____ 20% of total cover: _____				
Sapling/Shrub Stratum (Plot size: 15' _____)				Prevalence Index worksheet: Total % Cover of: _____ Multiply by: OBL species _____ x 1 = _____ FACW species _____ x 2 = _____ FAC species _____ x 3 = _____ FACU species _____ x 4 = _____ UPL species _____ x 5 = _____ Column Totals: _____ (A) _____ (B) Prevalence Index = B/A = _____
1. <u>Gleditsia tricanthos</u>	20	D	FAC	
2. <u>Rosa multiflora</u>	15	D	FACU	
3. _____	_____	_____	_____	
4. _____	_____	_____	_____	
5. _____	_____	_____	_____	
6. _____	_____	_____	_____	
7. _____	_____	_____	_____	
8. _____	_____	_____	_____	
9. _____	_____	_____	_____	
_____ = Total Cover				
50% of total cover: 17.5 20% of total cover: 7				
Herb Stratum (Plot size: 5' _____)				Hydrophytic Vegetation Indicators: <input type="checkbox"/> 1 - Rapid Test for Hydrophytic Vegetation <input type="checkbox"/> 2 - Dominance Test is >50% <input type="checkbox"/> 3 - Prevalence Index is ≤3.0 ¹ <input type="checkbox"/> 4 - Morphological Adaptations ¹ (Provide supporting data in Remarks or on a separate sheet) <input type="checkbox"/> Problematic Hydrophytic Vegetation ¹ (Explain)
1. <u>Poa</u>	95	D	NI	
2. _____	_____	_____	_____	
3. _____	_____	_____	_____	
4. _____	_____	_____	_____	
5. _____	_____	_____	_____	
6. _____	_____	_____	_____	
7. _____	_____	_____	_____	
8. _____	_____	_____	_____	
9. _____	_____	_____	_____	
10. _____	_____	_____	_____	
11. _____	_____	_____	_____	
_____ = Total Cover				
50% of total cover: _____ 20% of total cover: _____				
Woody Vine Stratum (Plot size: _____)				Definitions of Four Vegetation Strata: Tree – Woody plants, excluding vines, 3 in. (7.6 cm) or more in diameter at breast height (DBH), regardless of height. Sapling/Shrub – Woody plants, excluding vines, less than 3 in. DBH and greater than or equal to 3.28 ft (1 m) tall. Herb – All herbaceous (non-woody) plants, regardless of size, and woody plants less than 3.28 ft tall. Woody vine – All woody vines greater than 3.28 ft in height.
1. _____	_____	_____	_____	
2. _____	_____	_____	_____	
3. _____	_____	_____	_____	
4. _____	_____	_____	_____	
5. _____	_____	_____	_____	
_____ = Total Cover				
50% of total cover: _____ 20% of total cover: _____				
Hydrophytic Vegetation Present? Yes _____ No <u>X</u>				
Remarks: (Include photo numbers here or on a separate sheet.)				

SOIL

Sampling Point: EC1-U1

Profile Description: (Describe to the depth needed to document the indicator or confirm the absence of indicators.)

Depth (inches)	Matrix		Redox Features				Texture	Remarks
	Color (moist)	%	Color (moist)	%	Type ¹	Loc ²		
0-4	5YR3/3	100					SCL	Oxidized root channels throughout (10%)
4-16	5YR3/4	100					SCL	

¹Type: C=Concentration, D=Depletion, RM=Reduced Matrix, MS=Masked Sand Grains. ²Location: PL=Pore Lining, M=Matrix.

Hydric Soil Indicators:

- Histosol (A1)
- Histic Epipedon (A2)
- Black Histic (A3)
- Hydrogen Sulfide (A4)
- Stratified Layers (A5)
- 2 cm Muck (A10) (**LRR N**)
- Depleted Below Dark Surface (A11)
- Thick Dark Surface (A12)
- Sandy Mucky Mineral (S1) (**LRR N, MLRA 147, 148**)
- Sandy Gleyed Matrix (S4)
- Sandy Redox (S5)
- Stripped Matrix (S6)

- Dark Surface (S7)
- Polyvalue Below Surface (S8) (**MLRA 147, 148**)
- Thin Dark Surface (S9) (**MLRA 147, 148**)
- Loamy Gleyed Matrix (F2)
- Depleted Matrix (F3)
- Redox Dark Surface (F6)
- Depleted Dark Surface (F7)
- Redox Depressions (F8)
- Iron-Manganese Masses (F12) (**LRR N, MLRA 136**)
- Umbric Surface (F13) (**MLRA 136, 122**)
- Piedmont Floodplain Soils (F19) (**MLRA 148**)
- Red Parent Material (F21) (**MLRA 127, 147**)

Indicators for Problematic Hydric Soils³:

- 2 cm Muck (A10) (**MLRA 147**)
- Coast Prairie Redox (A16) (**MLRA 147, 148**)
- Piedmont Floodplain Soils (F19) (**MLRA 136, 147**)
- Very Shallow Dark Surface (TF12)
- Other (Explain in Remarks)

³Indicators of hydrophytic vegetation and wetland hydrology must be present, unless disturbed or problematic.

Restrictive Layer (if observed):

Type: _____
 Depth (inches): _____

Hydric Soil Present? Yes _____ No X

Remarks:

WETLAND DETERMINATION DATA FORM – Eastern Mountains and Piedmont Region

Project/Site: Finderne Farm Wetland Mitigation Site City/County: Bridgewater, Somerset Sampling Date: 4/21/14
 Applicant/Owner: USACE State: NJ Sampling Point: EC1 - W1
 Investigator(s): JR/RW/MS Section, Township, Range: _____
 Landform (hillslope, terrace, etc.): Floodplain Local relief (concave, convex, none): _____ Slope (%): _____
 Subregion (LRR or MLRA): MLRA 148 Lat: _____ Long: _____ Datum: _____
 Soil Map Unit Name: Rowland Silt Loam NWI classification: PUBHh

Are climatic / hydrologic conditions on the site typical for this time of year? Yes x No _____ (If no, explain in Remarks.)
 Are Vegetation _____, Soil _____, or Hydrology _____ significantly disturbed? Are "Normal Circumstances" present? Yes x No _____
 Are Vegetation _____, Soil X, or Hydrology _____ naturally problematic? (If needed, explain any answers in Remarks.)

SUMMARY OF FINDINGS – Attach site map showing sampling point locations, transects, important features, etc.

Hydrophytic Vegetation Present? Yes <u>X</u> No _____ Hydric Soil Present? Yes <u>X</u> No _____ Wetland Hydrology Present? Yes <u>X</u> No _____	Is the Sampled Area within a Wetland? Yes <u>X</u> No _____
Remarks: Red parent material.	

HYDROLOGY

Wetland Hydrology Indicators: <u>Primary Indicators (minimum of one is required; check all that apply)</u> ___ Surface Water (A1) ___ True Aquatic Plants (B14) ___ High Water Table (A2) ___ Hydrogen Sulfide Odor (C1) ___ Saturation (A3) ___ Oxidized Rhizospheres on Living Roots (C3) ___ Water Marks (B1) ___ Presence of Reduced Iron (C4) ___ Sediment Deposits (B2) ___ Recent Iron Reduction in Tilled Soils (C6) <u>X</u> Drift Deposits (B3) ___ Thin Muck Surface (C7) ___ Algal Mat or Crust (B4) ___ Other (Explain in Remarks) ___ Iron Deposits (B5) ___ Inundation Visible on Aerial Imagery (B7) ___ Water-Stained Leaves (B9) ___ Aquatic Fauna (B13)	<u>Secondary Indicators (minimum of two required)</u> ___ Surface Soil Cracks (B6) ___ Sparsely Vegetated Concave Surface (B8) <u>X</u> Drainage Patterns (B10) ___ Moss Trim Lines (B16) ___ Dry-Season Water Table (C2) ___ Crayfish Burrows (C8) ___ Saturation Visible on Aerial Imagery (C9) ___ Stunted or Stressed Plants (D1) ___ Geomorphic Position (D2) ___ Shallow Aquitard (D3) ___ Microtopographic Relief (D4) ___ FAC-Neutral Test (D5)
Field Observations: Surface Water Present? Yes _____ No <u>x</u> Depth (inches): _____ Water Table Present? Yes _____ No <u>x</u> Depth (inches): _____ Saturation Present? Yes _____ No <u>x</u> Depth (inches): _____ (includes capillary fringe)	Wetland Hydrology Present? Yes <u>x</u> No _____
Describe Recorded Data (stream gauge, monitoring well, aerial photos, previous inspections), if available:	
Remarks:	

VEGETATION (Four Strata) – Use scientific names of plants.

Sampling Point: EC1-W1

Tree Stratum (Plot size: _____)	Absolute % Cover	Dominant Species?	Indicator Status	
1. _____	_____	_____	_____	Dominance Test worksheet: Number of Dominant Species That Are OBL, FACW, or FAC: <u>1</u> (A) Total Number of Dominant Species Across All Strata: <u>1</u> (B) Percent of Dominant Species That Are OBL, FACW, or FAC: <u>100</u> (A/B)
2. _____	_____	_____	_____	
3. _____	_____	_____	_____	
4. _____	_____	_____	_____	
5. _____	_____	_____	_____	
6. _____	_____	_____	_____	
7. _____	_____	_____	_____	
_____ = Total Cover				Prevalence Index worksheet: Total % Cover of: _____ Multiply by: OBL species _____ x 1 = _____ FACW species _____ x 2 = _____ FAC species _____ x 3 = _____ FACU species _____ x 4 = _____ UPL species _____ x 5 = _____ Column Totals: _____ (A) _____ (B) Prevalence Index = B/A = _____
50% of total cover: _____ 20% of total cover: _____				
Sapling/Shrub Stratum (Plot size: _____)				
1. _____	_____	_____	_____	
2. _____	_____	_____	_____	
3. _____	_____	_____	_____	
4. _____	_____	_____	_____	
5. _____	_____	_____	_____	
6. _____	_____	_____	_____	
7. _____	_____	_____	_____	
8. _____	_____	_____	_____	
9. _____	_____	_____	_____	
_____ = Total Cover				
50% of total cover: _____ 20% of total cover: _____				
Herb Stratum (Plot size: <u>5'</u>)				
1. <u>Phalaris arundinacea</u>	<u>95</u>	<u>D</u>	<u>FACW</u>	
2. _____	_____	_____	_____	
3. _____	_____	_____	_____	
4. _____	_____	_____	_____	
5. _____	_____	_____	_____	
6. _____	_____	_____	_____	
7. _____	_____	_____	_____	
8. _____	_____	_____	_____	
9. _____	_____	_____	_____	
10. _____	_____	_____	_____	
11. _____	_____	_____	_____	
_____ = Total Cover				
50% of total cover: _____ 20% of total cover: _____				
Woody Vine Stratum (Plot size: _____)				
1. _____	_____	_____	_____	
2. _____	_____	_____	_____	
3. _____	_____	_____	_____	
4. _____	_____	_____	_____	
5. _____	_____	_____	_____	
_____ = Total Cover				
50% of total cover: _____ 20% of total cover: _____				
Remarks: (Include photo numbers here or on a separate sheet.)				Hydrophytic Vegetation Present? Yes <u>x</u> No _____

SOIL

Sampling Point: EC1-W1

Profile Description: (Describe to the depth needed to document the indicator or confirm the absence of indicators.)

Depth (inches)	Matrix		Redox Features				Texture	Remarks
	Color (moist)	%	Color (moist)	%	Type ¹	Loc ²		
0-6	5YR4/2	85	5YR4/6	15	C	PL	SCL	
6-16	5YR4/2	70	5YR4/6	30	C	PL	SCL	

¹Type: C=Concentration, D=Depletion, RM=Reduced Matrix, MS=Masked Sand Grains. ²Location: PL=Pore Lining, M=Matrix.

Hydric Soil Indicators:

- Histosol (A1)
- Histic Epipedon (A2)
- Black Histic (A3)
- Hydrogen Sulfide (A4)
- Stratified Layers (A5)
- 2 cm Muck (A10) (**LRR N**)
- Depleted Below Dark Surface (A11)
- Thick Dark Surface (A12)
- Sandy Mucky Mineral (S1) (**LRR N, MLRA 147, 148**)
- Sandy Gleyed Matrix (S4)
- Sandy Redox (S5)
- Stripped Matrix (S6)

- Dark Surface (S7)
- Polyvalue Below Surface (S8) (**MLRA 147, 148**)
- Thin Dark Surface (S9) (**MLRA 147, 148**)
- Loamy Gleyed Matrix (F2)
- Depleted Matrix (F3)
- Redox Dark Surface (F6)
- Depleted Dark Surface (F7)
- Redox Depressions (F8)
- Iron-Manganese Masses (F12) (**LRR N, MLRA 136**)
- Umbric Surface (F13) (**MLRA 136, 122**)
- Piedmont Floodplain Soils (F19) (**MLRA 148**)
- Red Parent Material (F21) (**MLRA 127, 147**)

Indicators for Problematic Hydric Soils³:

- 2 cm Muck (A10) (**MLRA 147**)
- Coast Prairie Redox (A16) (**MLRA 147, 148**)
- Piedmont Floodplain Soils (F19) (**MLRA 136, 147**)
- Very Shallow Dark Surface (TF12)
- Other (Explain in Remarks)

³Indicators of hydrophytic vegetation and wetland hydrology must be present, unless disturbed or problematic.

Restrictive Layer (if observed):

Type: _____
 Depth (inches): _____

Hydric Soil Present? Yes No

Remarks:

APPENDIX C

Delineated Wetlands

THIS PAGE INTENTIONALLY LEFT BLANK

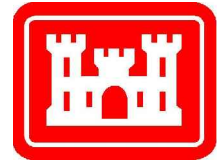
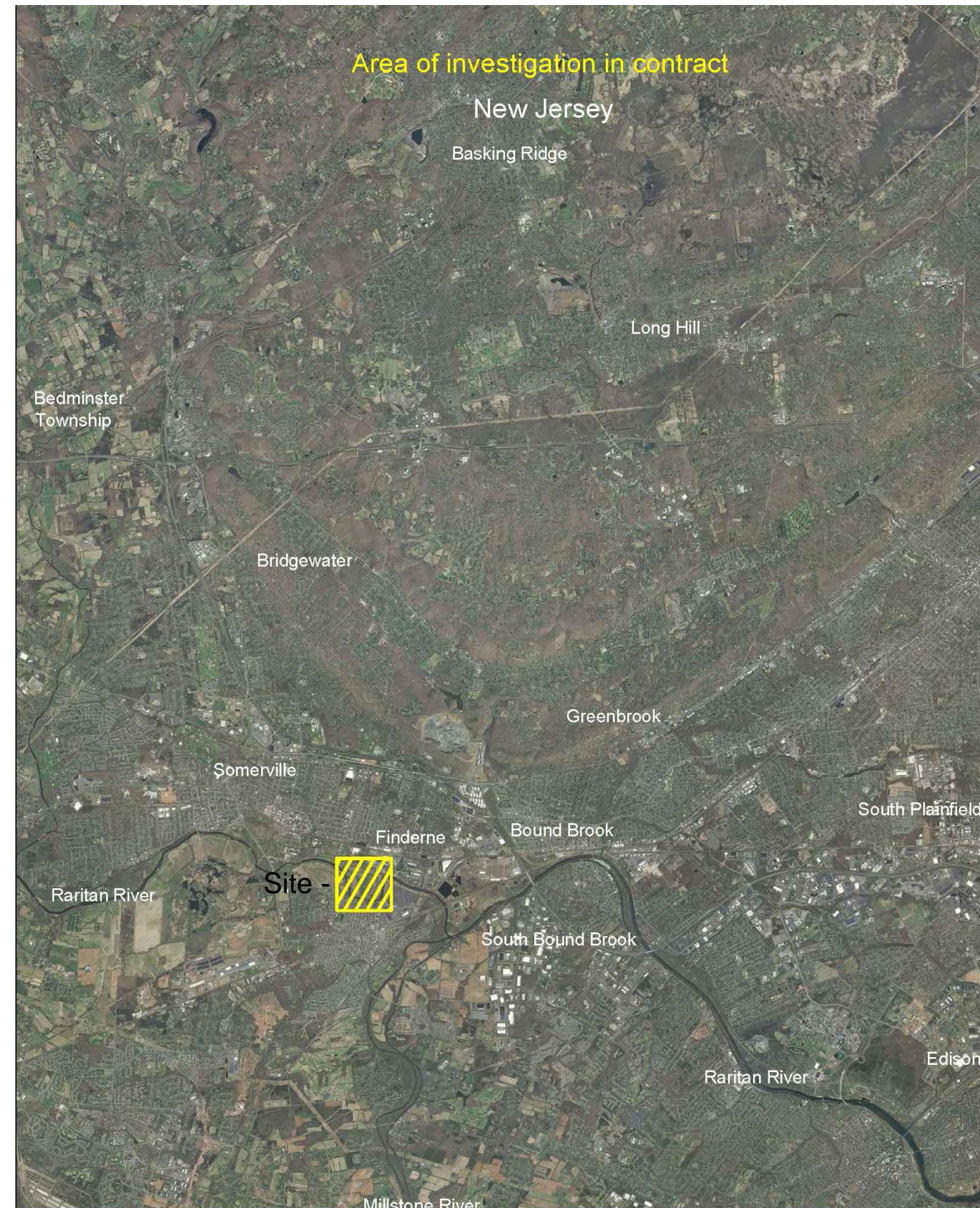

Plate 1: General Map

Contract # W912DS-13-D-002; Assistance to USACE-NY for conducting a wetland delineation and supplemental topographical surveying at the Finderne Farms Mitigation site of the Green Brook Flood Control Project



Wetland Boundary Location Map
Finderne Farms Mitigation Site

- Legend**
2014 DATA
- Wetland boundary & wetland flag ID
 - Wetland transect & data point location
 - Wetland boundary - follows topography
 - Wetland boundary - upland inclusion
 - Supplemental Spot Elevation
- PREVIOUS DATA
- Wetland / Enhancement Boundary taken from Aerial Planting Zones, Finderne Farms Mitigation Site, Figure 3, November 2012.
- Base mapping and topography obtained from finderne_wetv_sbase-default.dwg

C1, C2, C3: Creation Areas
E1, E2, E4, E5, E6, E7, E8: Enhancement Areas
EC1: Enhancement Creation Area

New Jersey State Plane Feet Coordinate System
North American Datum of 1983
North American Vertical Datum 1929
Orthophotoquad (USGS, 2012)

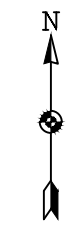

KEY MAP

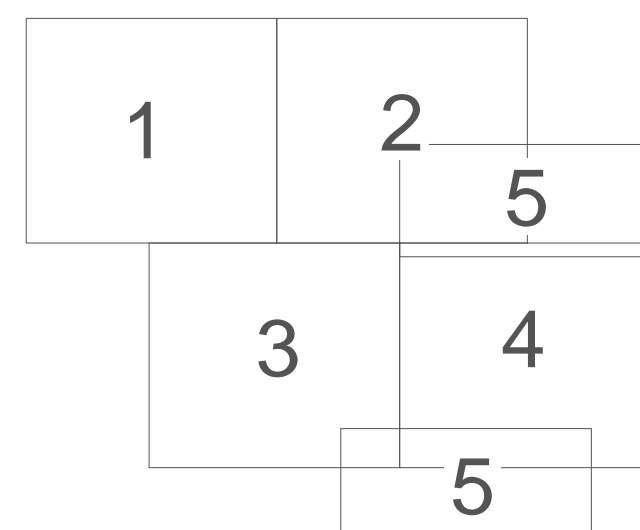

Drawn By: *Beckett Boyd*

Approved By:

Date: June 10, 2014





Plate 2: Wetland Delineation Map 1

Contract # W912DS-13-D-002: Assistance to USACE-NY for conducting a wetland delineation and supplemental topographical surveying at the Finderne Farms Mitigation site of the Green Brook Flood Control Project

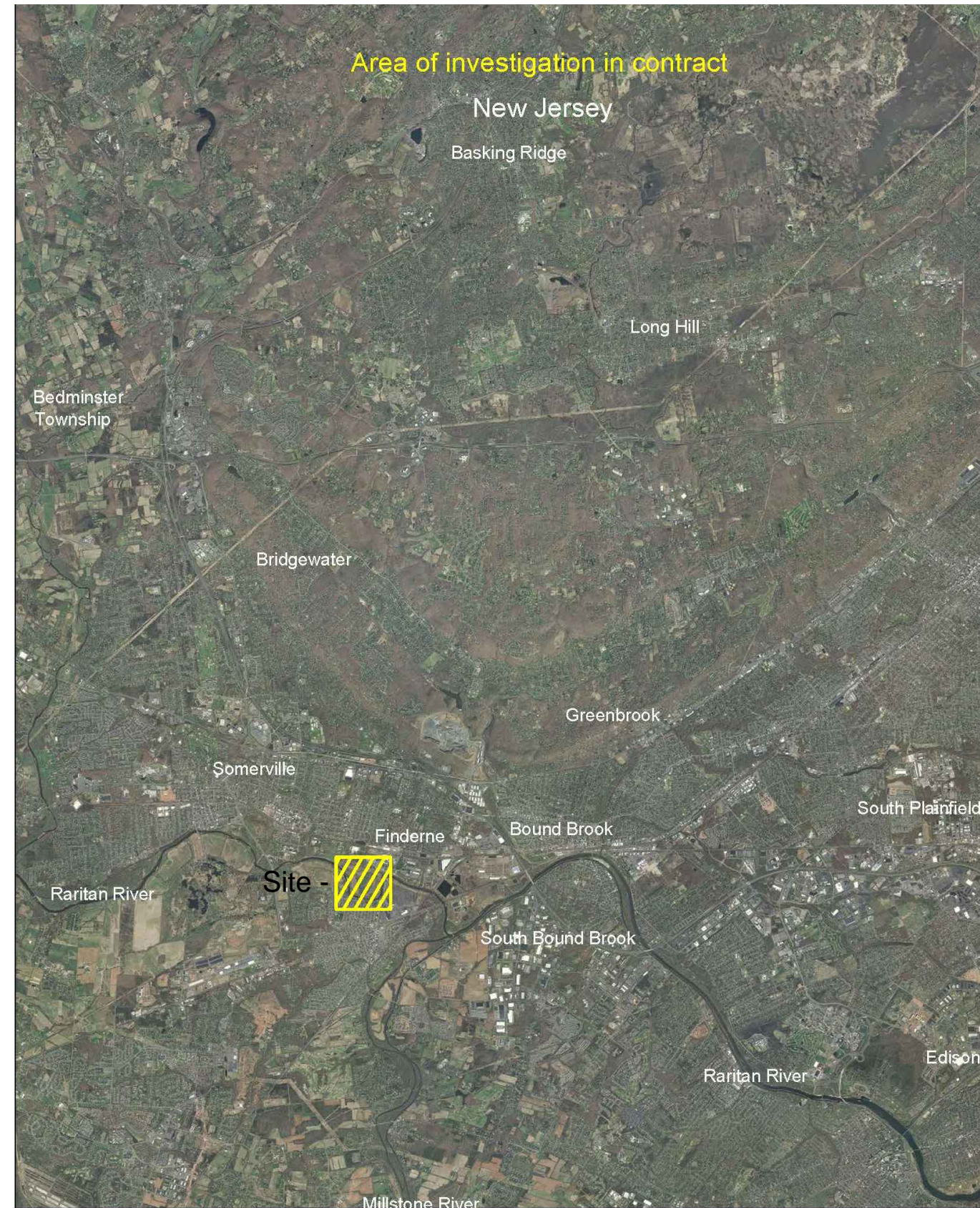

Wetland Boundary Location Map
Finderne Farms Mitigation Site

Legend
2014 DATA
 - Wetland boundary & wetland flag ID
 - Wetland transect & data point location
 - Wetland boundary - follows topography
 - Wetland boundary - upland inclusion
 - Supplemental Spot Elevation
 PREVIOUS DATA
 - Wetland / Enhancement Boundary taken from Aerial Planting Zones, Finderne Farms Mitigation Site, Figure 3, November 2012.
 Base mapping and topography obtained from finderne_wetv_sbase-default.dwg

C1, C2, C3: Creation Areas
E1, E2, E4, E5, E6, E7, E8: Enhancement Areas
EC1: Enhancement Creation Area

New Jersey State Plane Feet Coordinate System
 North American Datum of 1983
 North American Vertical Datum 1929
 Orthophotoquad (USGS, 2012)

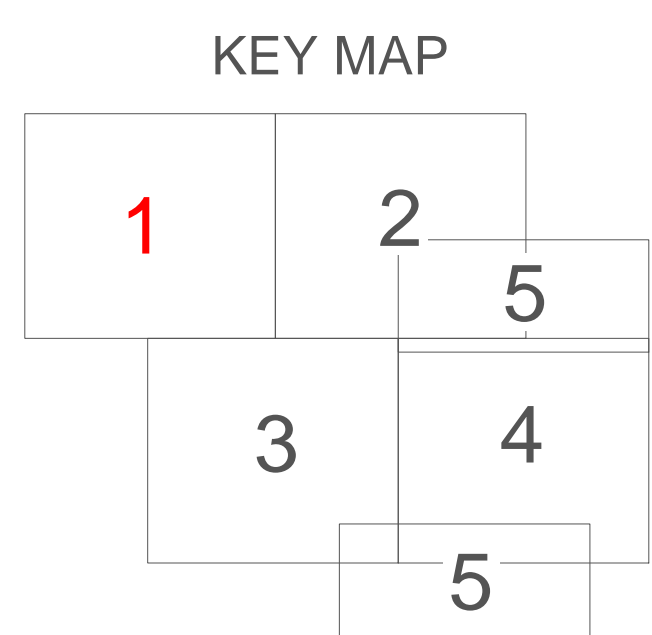

Drawn By: *Bedeett Boyd*

Approved By:

Date: June 10, 2014



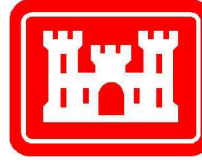
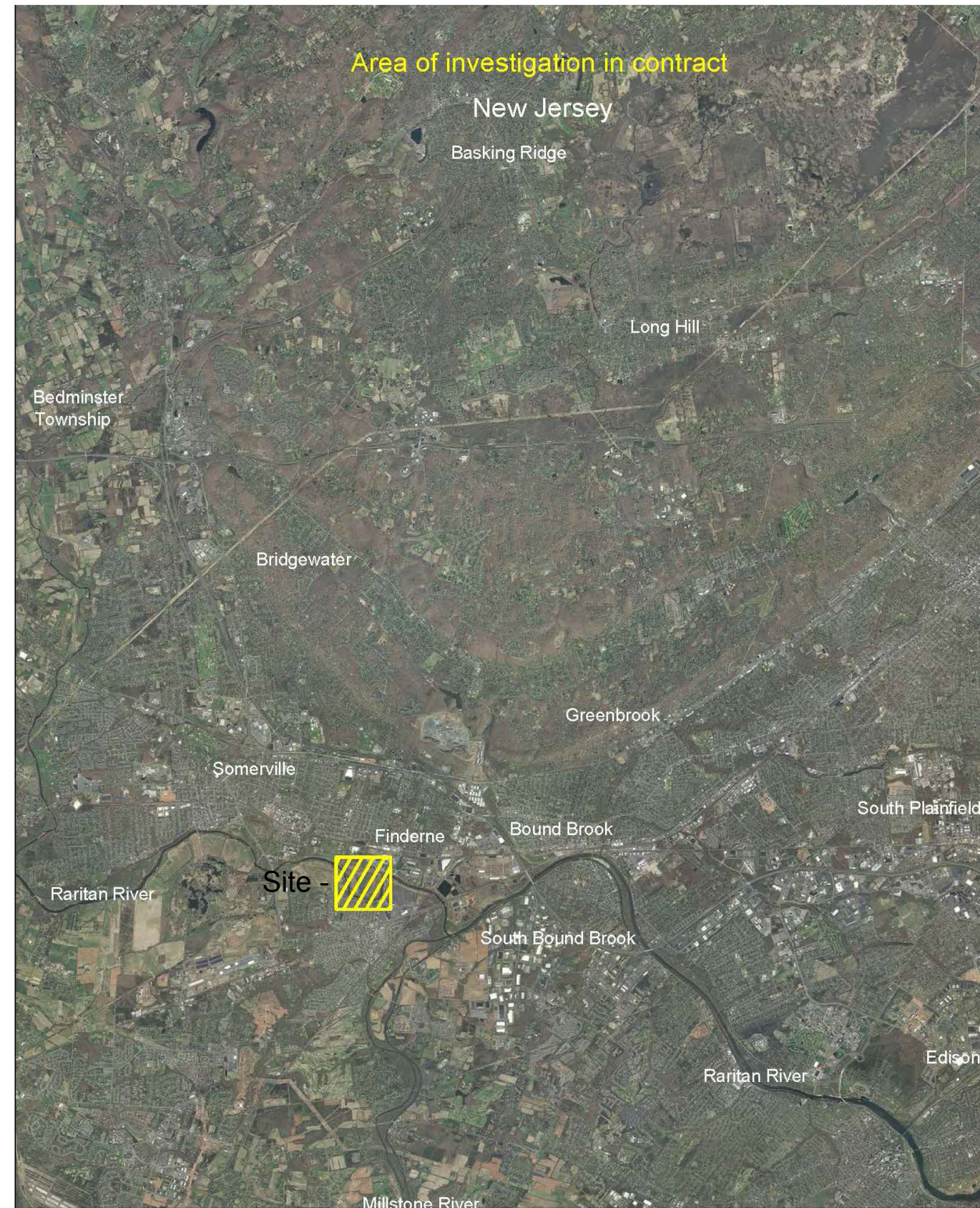

Plate 3: Wetland Delineation Map 2

Contract # W912DS-13-D-002: Assistance to USACE-NY for conducting a wetland delineation and supplemental topographical surveying at the Finderne Farms Mitigation site of the Green Brook Flood Control Project



**Wetland Boundary Location Map
Finderne Farms Mitigation Site**

Legend
 2014 DATA
 e2- Wetland boundary & wetland flag ID
 e2-WB Wetland transect & data point location
 Wetland boundary - follows topography
 Wetland boundary - upland inclusion
 e2-S Supplemental Spot Elevation
 PREVIOUS DATA
 Wetland / Enhancement Boundary taken from Aerial Planting Zones, Finderne Farms Mitigation Site, Figure 3, November 2012.
 Base mapping and topography obtained from finderne_wetv_sbase-default.dwg

C1, C2, C3: Creation Areas
E1, E2, E4, E5, E6, E7, E8: Enhancement Areas
EC1: Enhancement Creation Area

New Jersey State Plane Feet Coordinate System
 North American Datum of 1983
 North American Vertical Datum 1929
 Orthophotoquad (USGS, 2012)

KEY MAP

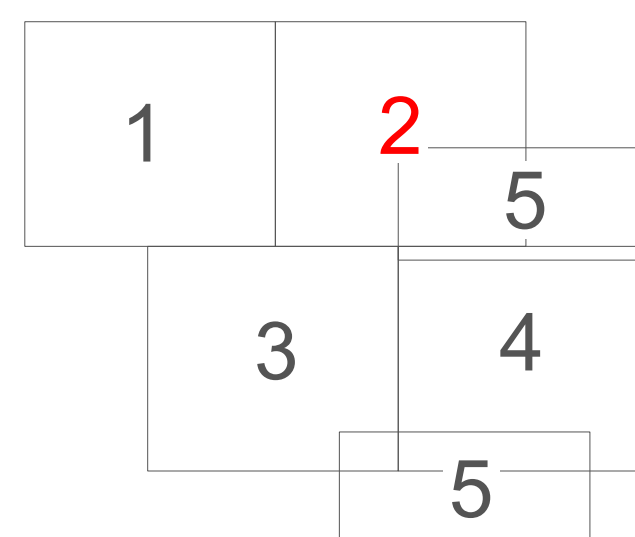

Drawn By: Bedeet Boyd

Approved By:

Date: June 10, 2014



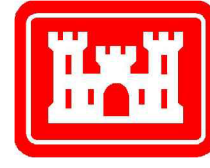
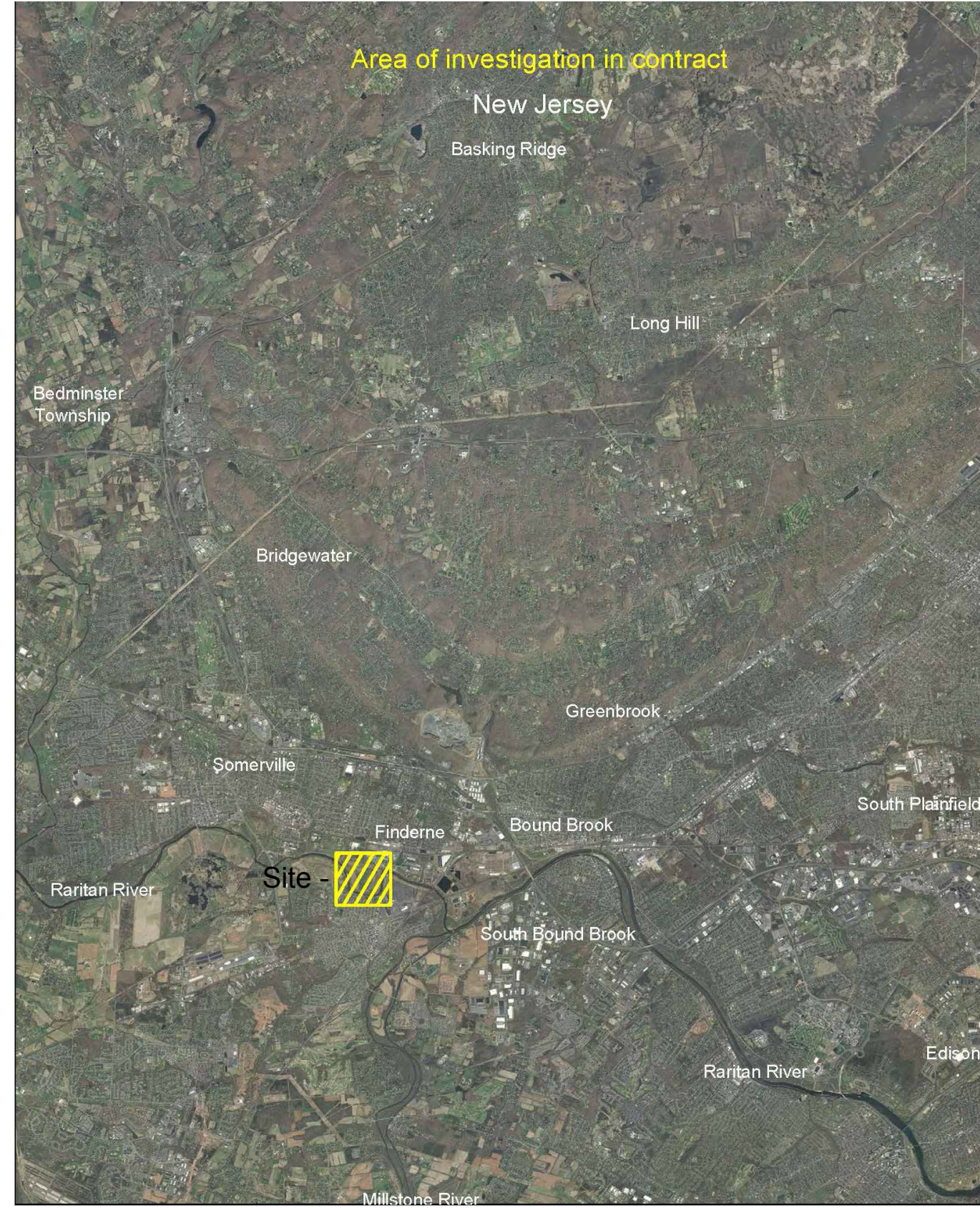

Plate 4: Wetland Delineation Map 3

Contract # W912DS-13-D-002: Assistance to USACE-NY for conducting a wetland delineation and supplemental topographical surveying at the Finderne Farms Mitigation site of the Green Brook Flood Control Project



**Wetland Boundary Location Map
Finderne Farms Mitigation Site**

Legend
2014 DATA
 - Wetland boundary & wetland flag ID
 - Wetland transect & data point location
 - Wetland boundary - follows topography
 - Wetland boundary - upland inclusion
 - Supplemental Spot Elevation
 PREVIOUS DATA
 - Wetland / Enhancement Boundary taken from Aerial Planting Zones, Finderne Farms Mitigation Site, Figure 3, November 2012.
 Base mapping and topography obtained from finderne_wetv_sbase-default.dwg

C1, C2, C3: Creation Areas
E1, E2, E4, E5, E6, E7, E8: Enhancement Areas
EC1: Enhancement Creation Area

New Jersey State Plane Feet Coordinate System
 North American Datum of 1983
 North American Vertical Datum 1929
 Orthophotoquad (USGS, 2012)

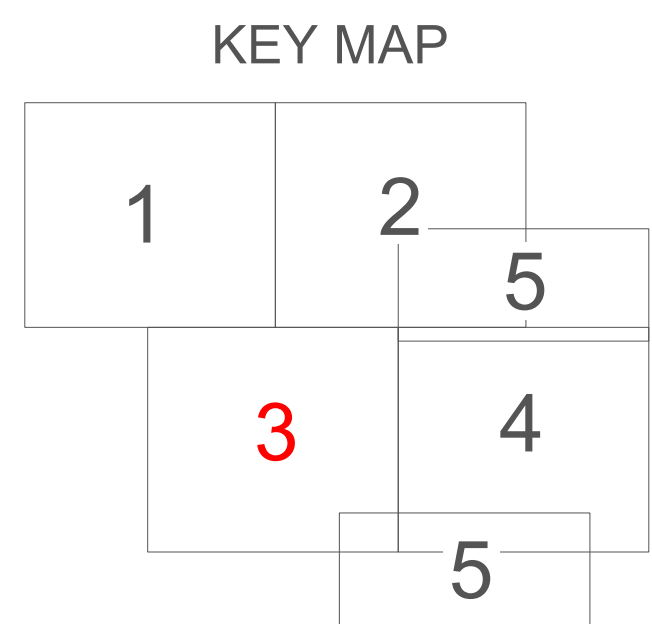

Drawn By: *Beckett Boyd*

Approved By:

Date: June 10, 2014



SCALE 60'



Plate 5: Wetland Delineation Map 4

Contract # W912DS-13-D-002: Assistance to USACE-NY for conducting a wetland delineation and supplemental topographical surveying at the Finderne Farms Mitigation site of the Green Brook Flood Control Project

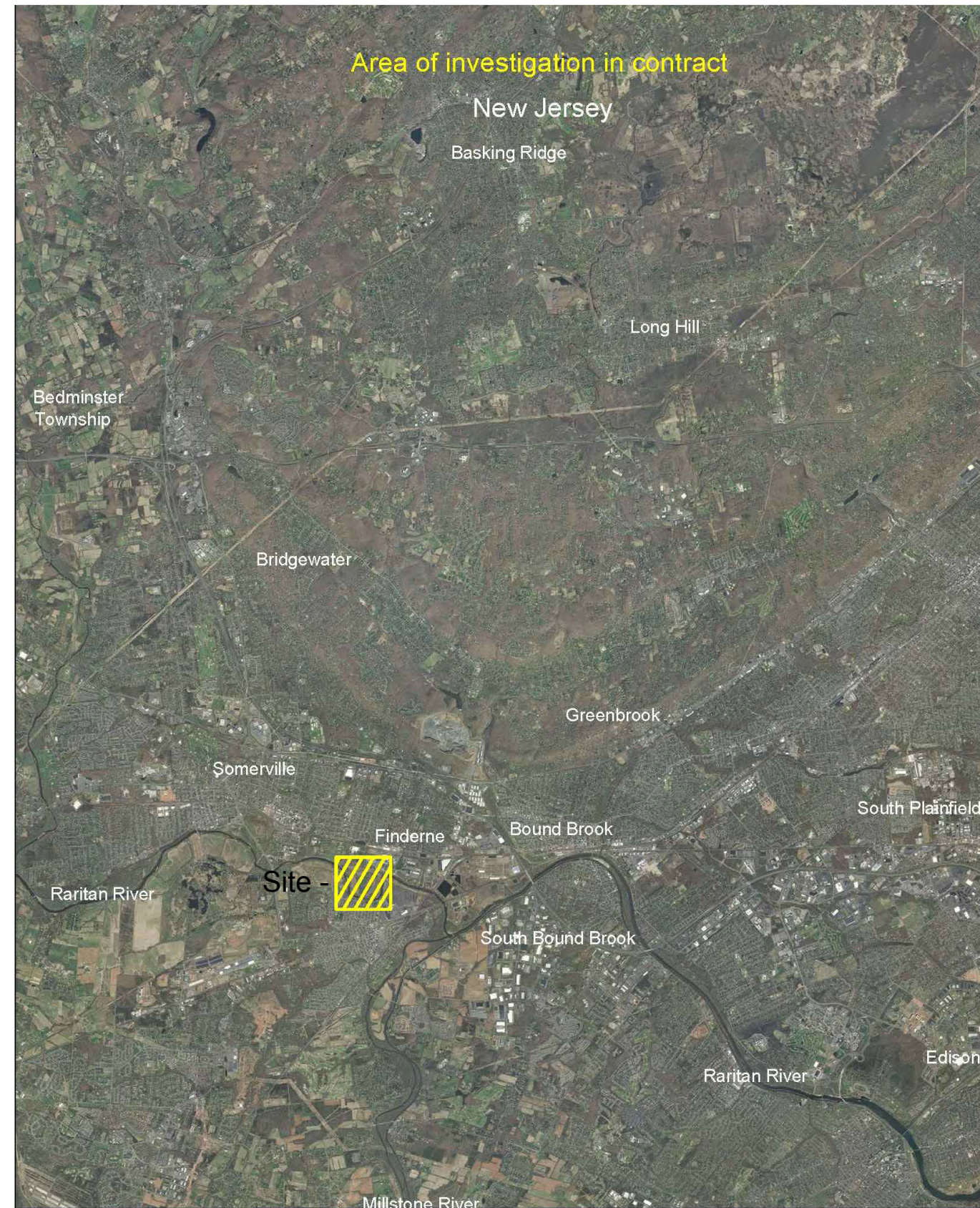

**Wetland Boundary Location Map
Finderne Farms Mitigation Site**

Legend
2014 DATA

- c3-e1 Wetland boundary & wetland flag ID
- c3-ws Wetland transect & data point location
- c3-e2 Wetland boundary - follows topography
- c3-e3 Wetland boundary - upland inclusion
- e3-e7 Supplemental Spot Elevation

PREVIOUS DATA

- Wetland / Enhancement Boundary taken from Aerial Planting Zones, Finderne Farms Mitigation Site, Figure 3, November 2012.
- Base mapping and topography obtained from finderne_wetv_sbase-default.dwg

C1, C2, C3: Creation Areas
E1, E2, E4, E5, E6, E7, E8: Enhancement Areas
EC1: Enhancement Creation Area

New Jersey State Plane Feet Coordinate System
North American Datum of 1983
North American Vertical Datum 1929
Orthophotoquad (USGS, 2012)

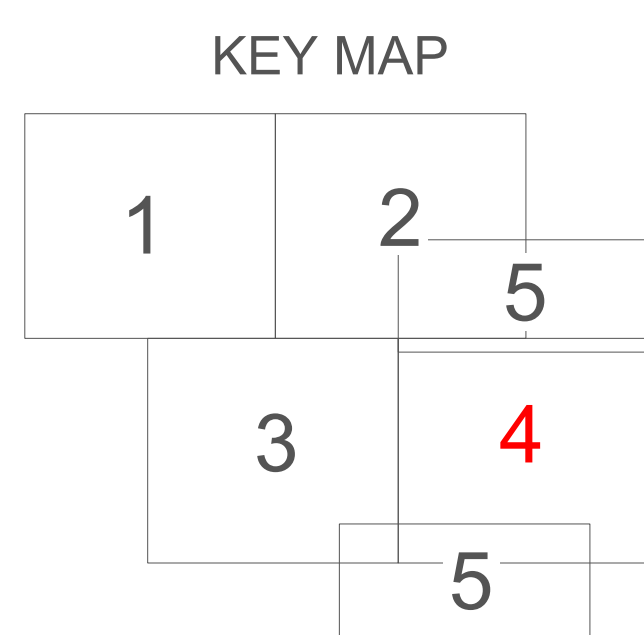

Drawn By: Bodett Boyal

Approved By:

Date: June 10, 2014



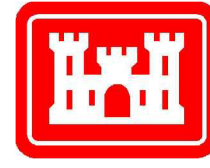
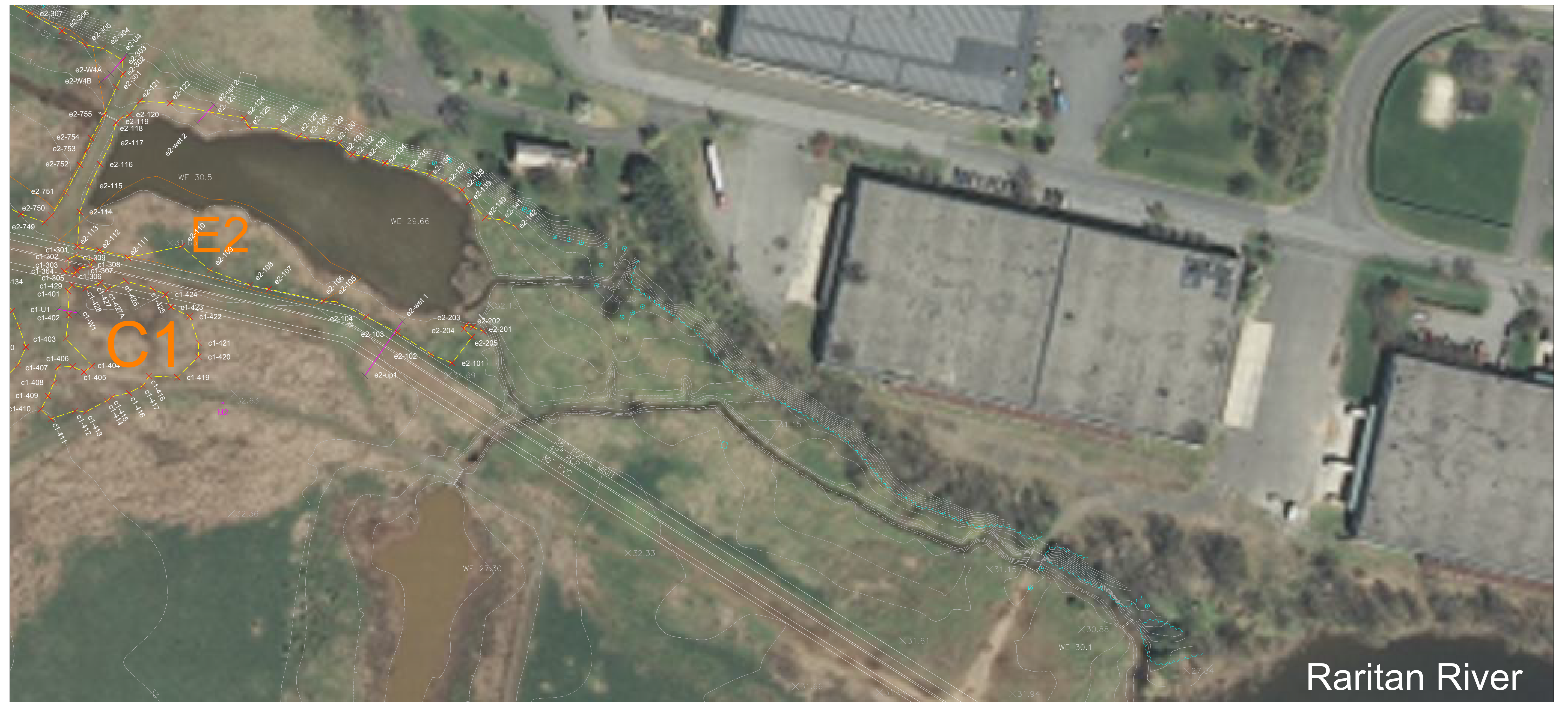
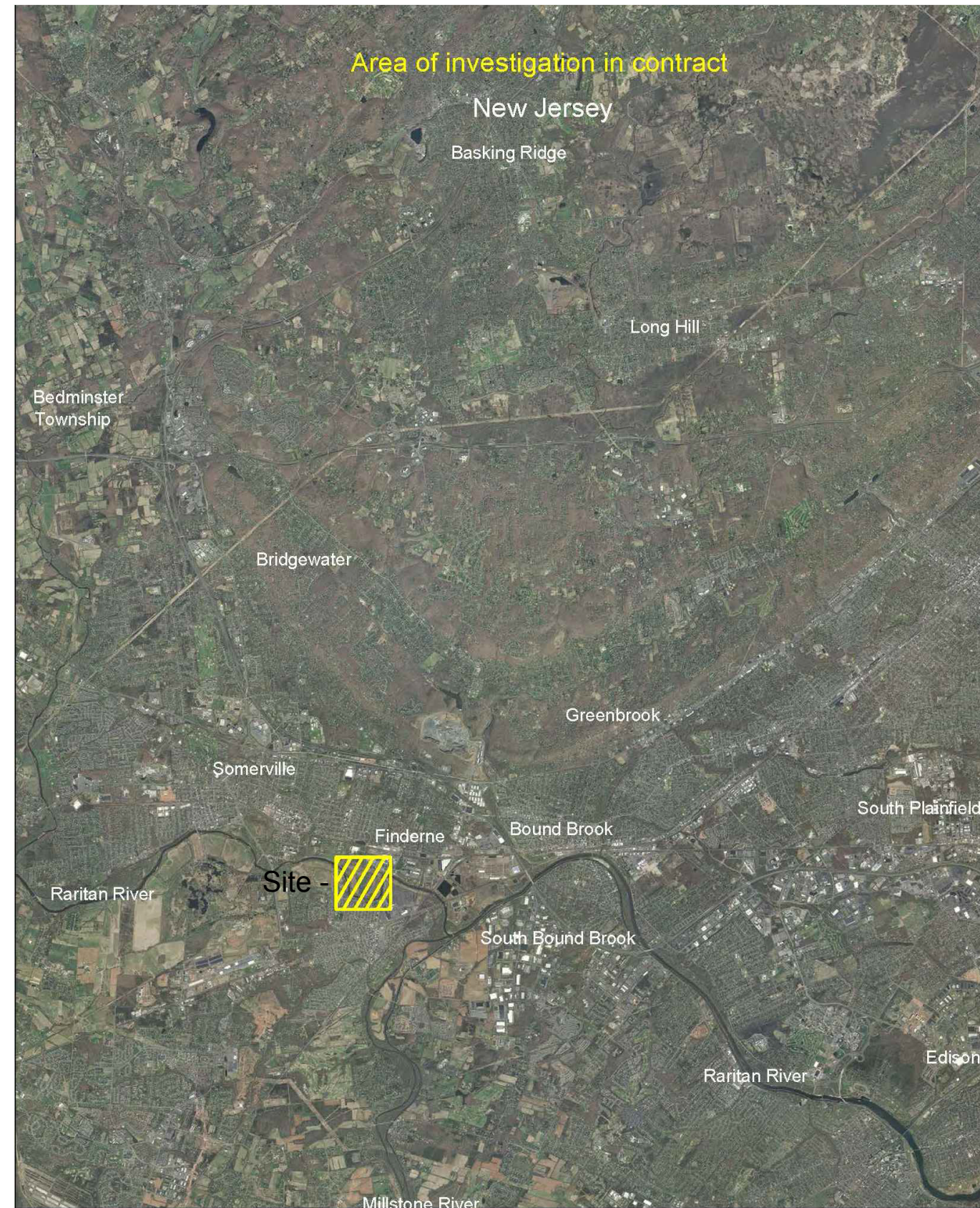

Plate 6: Wetland Delineation Map 5

Contract # W912DS-13-D-002: Assistance to USACE-NY for conducting a wetland delineation and supplemental topographical surveying at the Finderne Farms Mitigation site of the Green Brook Flood Control Project



**Wetland Boundary Location Map
Finderne Farms Mitigation Site**

Legend
2014 DATA

- Wetland boundary & wetland flag ID
- Wetland transect & data point location
- Wetland boundary - follows topography
- Wetland boundary - upland inclusion
- Supplemental Spot Elevation

PREVIOUS DATA

- Wetland / Enhancement Boundary taken from Aerial Planting Zones, Finderne Farms Mitigation Site, Figure 3, November 2012.
- Base mapping and topography obtained from finderne_wetv_sbase-default.dwg

C1, C2, C3: Creation Areas
E1, E2, E4, E5, E6, E7, E8: Enhancement Areas
EC1: Enhancement Creation Area

New Jersey State Plane Feet Coordinate System
North American Datum of 1983
North American Vertical Datum 1929
Orthophotoquad (USGS, 2012)

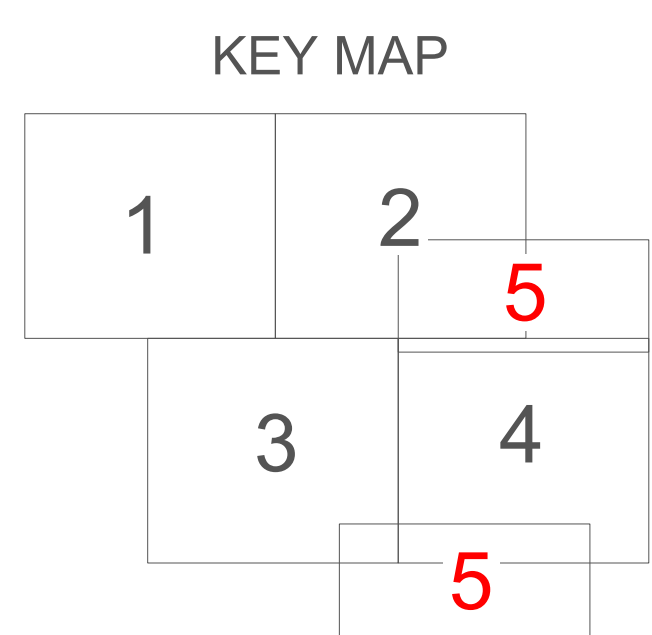

Drawn By: Bedeck Boyd

Approved By:

Date: June 10, 2014



APPENDIX D

Topographic Survey

THIS PAGE INTENTIONALLY LEFT BLANK

Supplemental Topographic Information

Supplemental Topographic Information was acquired to assist in developing any required adaptive management measures. This information was developed by two independent methods: survey lines (transects), and spot elevations.

The survey transect lines comprise twenty-two (22) alignments in Wetland Areas C1 & C2 (extending into a portion of Enhancement Area E2). Along these lines topographic elevations were surveyed at 20 feet intervals. Johnson, Mirmiran & Thompson, Inc. obtained approximately 281 elevations using conventional surveying methods. The survey work was conducted on May 21-23 2014, and was supervised by Ambrose Gmeiner, a New Jersey licensed land surveyor. These sections and the surveyed elevations are presented on the Supplemental Topographic mapping. In the field hardwood stakes with red ribbons demarcate the beginning, and end of each survey transect line.

Supplemental spot elevations were collected throughout the project site, from April through June, and in conjunction with the location of the wetland delineation flagging. This data was measured with a Trimble SPS985 GPS utilizing RTK corrections through an internet data stream from NearSite_RTCMv3. Vertical adjustments utilize geoid model Geoid-09 (Conus). 1,035 spot elevations with a vertical accuracy of 0.15 feet or less were taken. Water surface elevations were measured on May 23, 2014, at 28 locations throughout the site.

The coordinates for this supplemental topographic mapping are based on New Jersey State Plane Coordinate System, North American Datum of 1983 (NAD83) in US survey feet. The vertical datum is NGVD29 feet. The survey data's x, y, and z coordinates are in the accompanied [spreadsheet at this link](#).

The collected data are presented on the following plates:

Plate 07- Supplemental Topographic Map – General Map

Plate 08- Supplemental Topographic Map – Supplemental Topographic Information Map 1

Plate 09- Supplemental Topographic Map – Supplemental Topographic Information Map 2

Plate 10- Supplemental Topographic Map – Supplemental Topographic Information Map 3

Plate 11- Supplemental Topographic Map – Supplemental Topographic Information Map 4

Plate 12- Supplemental Topographic Map – Supplemental Topographic Information Map 5

THIS PAGE INTENTIONALLY LEFT BLANK

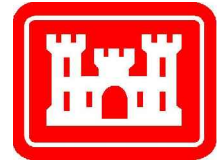
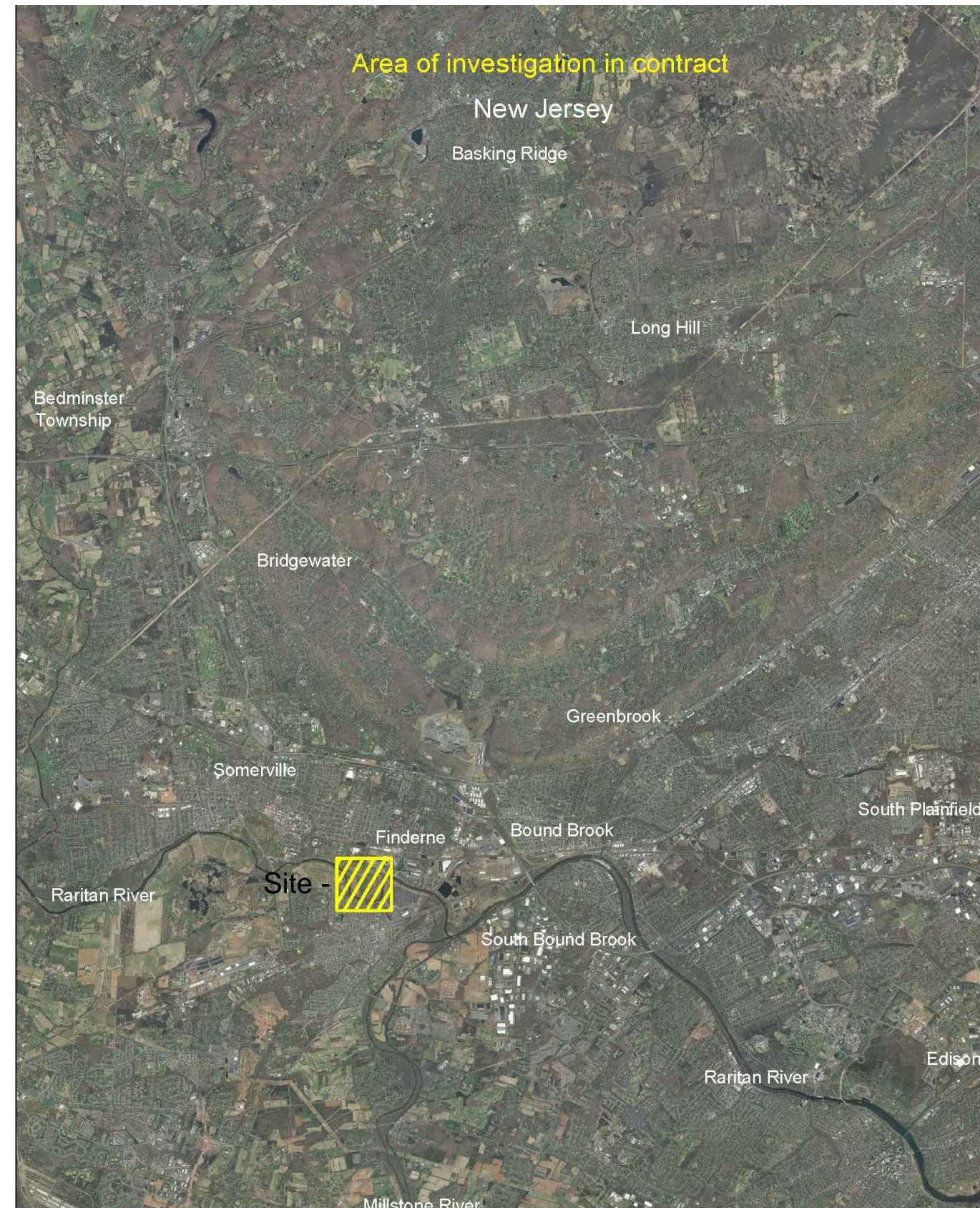

Plate 7: General Topography Map

Contract # W912DS-13-D-002; Assistance to USACE-NY for conducting a wetland delineation and supplemental topographical surveying at the Finderne Farms Mitigation site of the Green Brook Flood Control Project



Supplemental Topographic Map
Finderne Farms Mitigation Site

- Legend**
- 2014 DATA
 - Wetland boundary & wetland flag ID
 - Wetland boundary - follows topography
 - Wetland boundary - upland inclusion
 - Surveyed transect & elevation location
 - Supplemental spot elevation
 - Supplemental water elevation
- PREVIOUS DATA**
- Wetland / Enhancement Boundary taken from Aerial Planting Zones, Finderne Farms Mitigation Site, Figure 3, November 2012.
 - Base mapping and topography obtained from finderne_wetv_sbase-default.dwg
- C1, C2, C3: Creation Areas**
E1, E2, E4, E5, E6, E7, E8: Enhancement Areas
EC1: Enhancement Creation Area

New Jersey State Plane Feet Coordinate System
 North American Datum of 1983
 North American Vertical Datum 1929
 Orthophotoquad (USGS, 2012)

22 survey transect lines were staked and surveyed by Johnson, Miriman & Thompson, Inc. on May 21-23 2014.
 Supplemental spot and water elevations were collected with GPS utilizing RTK corrections from April through June 20014.
 Elevations of surface water bodies were obtained on 23 May 2014.

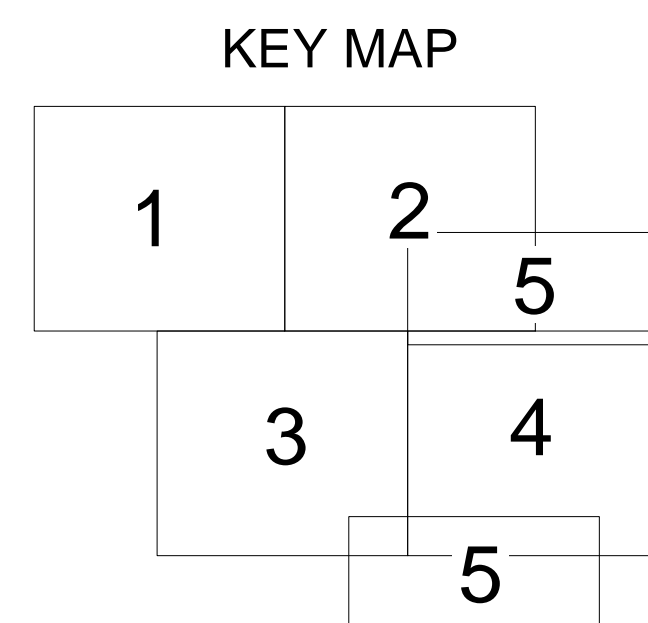

Drawn By: *Beckett Boyel*
 Approved By:
 Date: June 10, 2014

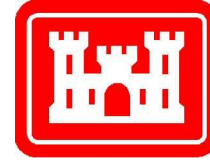
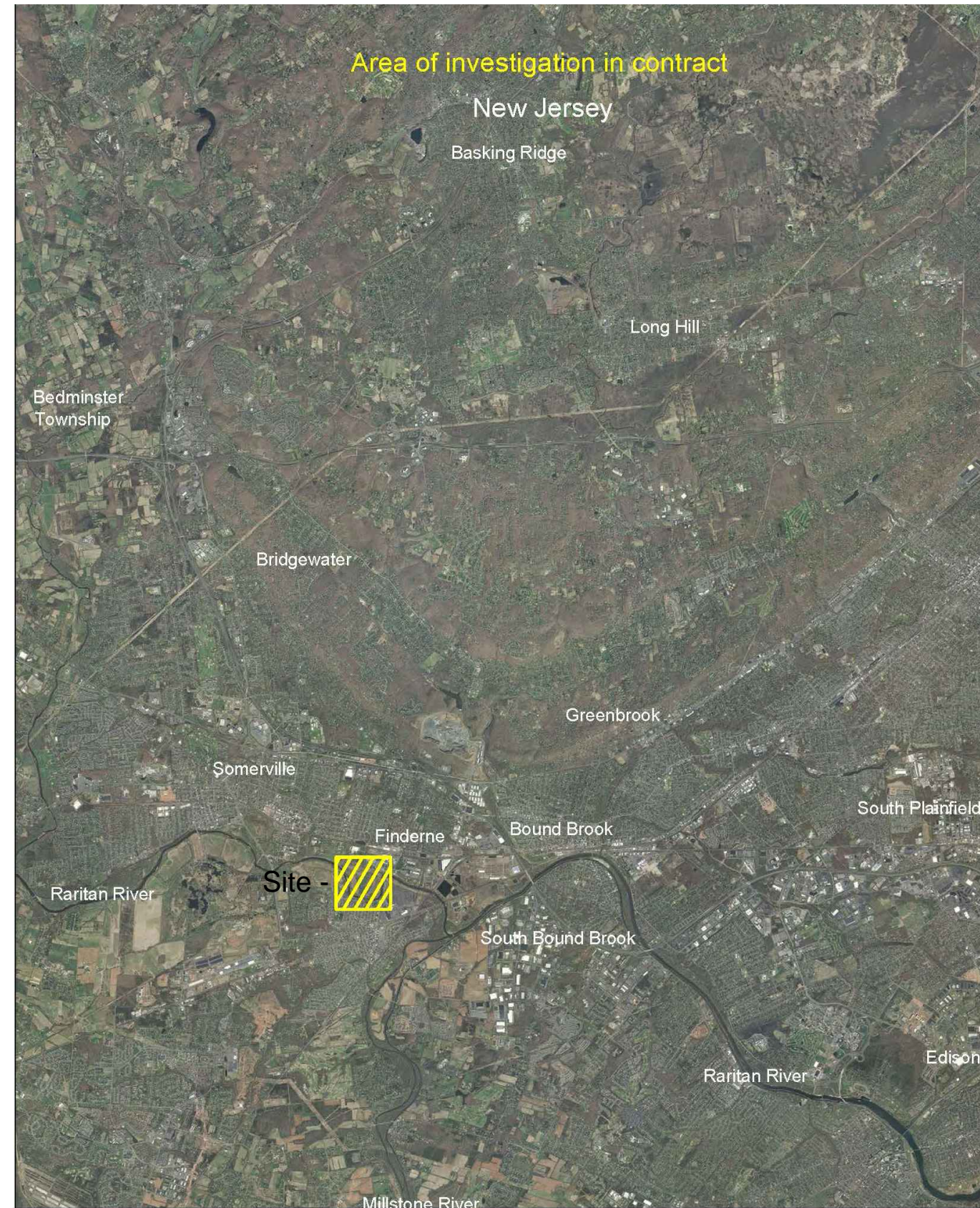

Plate 8: Supplemental Topographic Information Map 1

Contract # W912DS-13-D-002: Assistance to USACE-NY for conducting a wetland delineation and supplemental topographical surveying at the FINDERNE FARMS Mitigation site of the Green Brook Flood Control Project



**Supplemental Topographic Map
Finderne Farms Mitigation Site**

Legend

- 2014 DATA
- Wetland boundary & wetland flag ID
- Wetland boundary - follows topography
- Wetland boundary - upland inclusion
- 14 Surveyed transect & elevation location
- Supplemental spot elevation
- Supplemental water elevation
- PREVIOUS DATA
- Wetland / Enhancement Boundary taken from Aerial Planting Zones, FINDERNE FARMS Mitigation Site, Figure 3, November 2012.
- Base mapping and topography obtained from finderne_wetv_splibase-default.dwg

C1, C2, C3: Creation Areas
E1, E2, E4, E5, E6, E7, E8: Enhancement Areas
EC1: Enhancement Creation Area

New Jersey State Plane Feet Coordinate System
 North American Datum of 1983
 North American Vertical Datum 1929
 Orthophotoquad (USGS, 2012)

22 survey transect lines were staked and surveyed by Johnson, Mirmiran & Thompson, Inc. on May 21-23 2014.
 Supplemental spot and water elevations were collected with GPS utilizing RTK corrections from April through June 2014.
 Elevations of surface water bodies were obtained on 23 May 2014.

KEY MAP

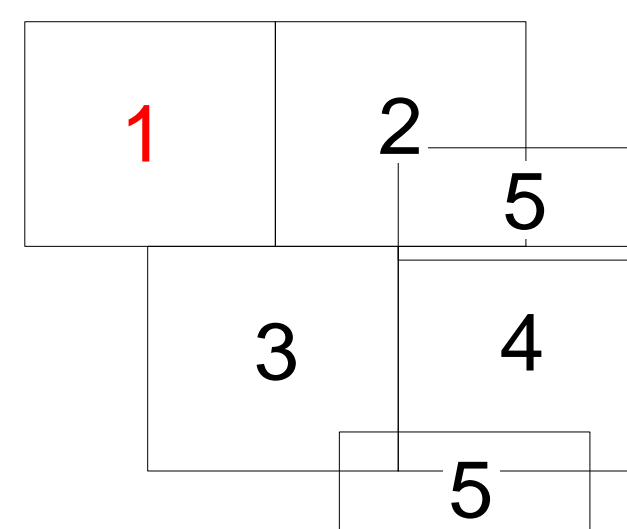

Drawn By: *Bedeck Boyd*

Approved By:

Date: June 10, 2014

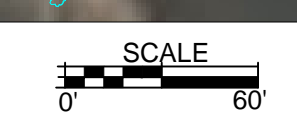

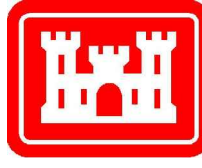
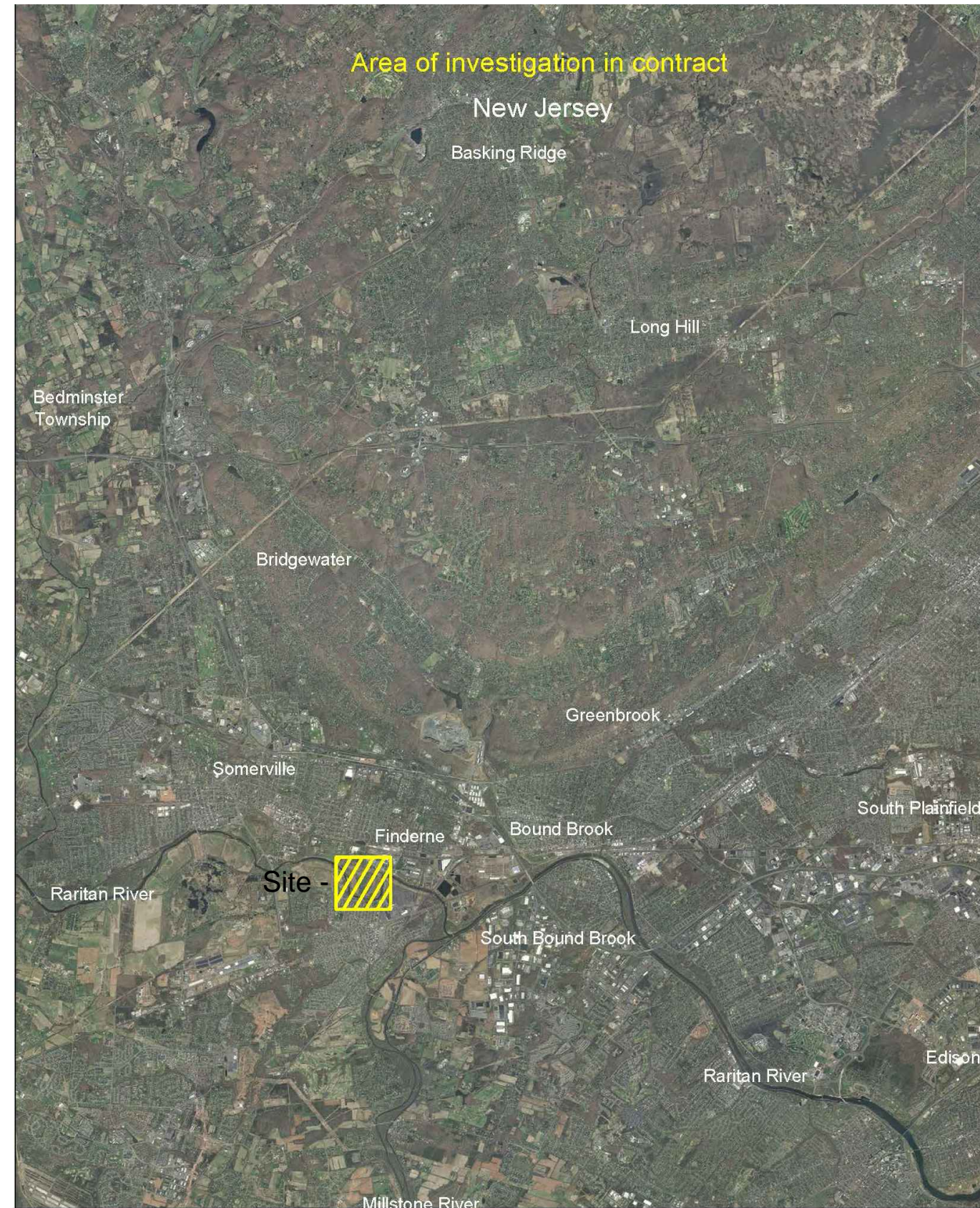

Plate 9: Supplemental Topographic Information Map 2

Contract # W912DS-13-D-002: Assistance to USACE-NY for conducting a wetland delineation and supplemental topographical surveying at the Finderne Farms Mitigation site of the Green Brook Flood Control Project



**Supplemental Topographic Map
Finderne Farms Mitigation Site**

Legend

- 2014 DATA
- Wetland boundary & wetland flag ID
- Wetland boundary - follows topography
- Wetland boundary - upland inclusion
- 14 Surveyed transect & elevation location
- Supplemental spot elevation
- Supplemental water elevation

PREVIOUS DATA

- Wetland / Enhancement Boundary taken from Aerial Planting Zones, Finderne Farms Mitigation Site, Figure 3, November 2012.
- Base mapping and topography obtained from finderne_wetv_splibase-default.dwg

C1, C2, C3: Creation Areas
E1, E2, E4, E5, E6, E7, E8: Enhancement Areas
EC1: Enhancement Creation Area

New Jersey State Plane Feet Coordinate System
 North American Datum of 1983
 North American Vertical Datum 1929
 Orthophotoquad (USGS, 2012)

22 survey transect lines were staked and surveyed by Johnson, Mirmiran & Thompson, Inc. on May 21-23 2014.
 Supplemental spot and water elevations were collected with GPS utilizing RTK corrections from April through June 2014.
 Elevations of surface water bodies were obtained on 23 May 2014.

KEY MAP

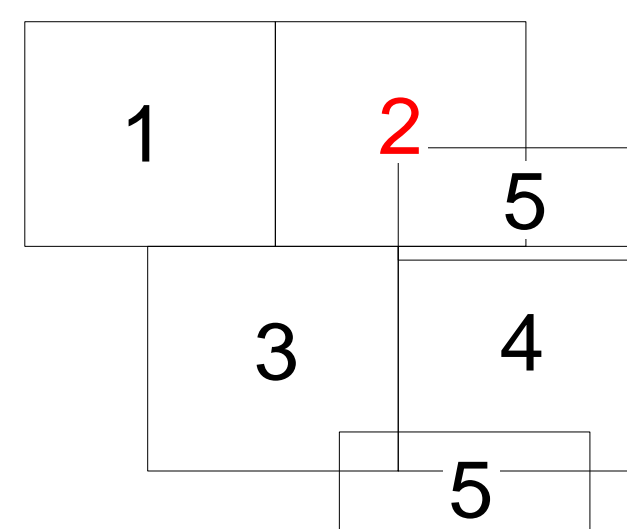

Drawn By: *Bedeck Boyd*

Approved By:

Date: June 10, 2014



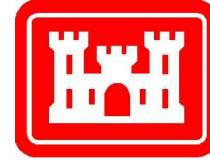
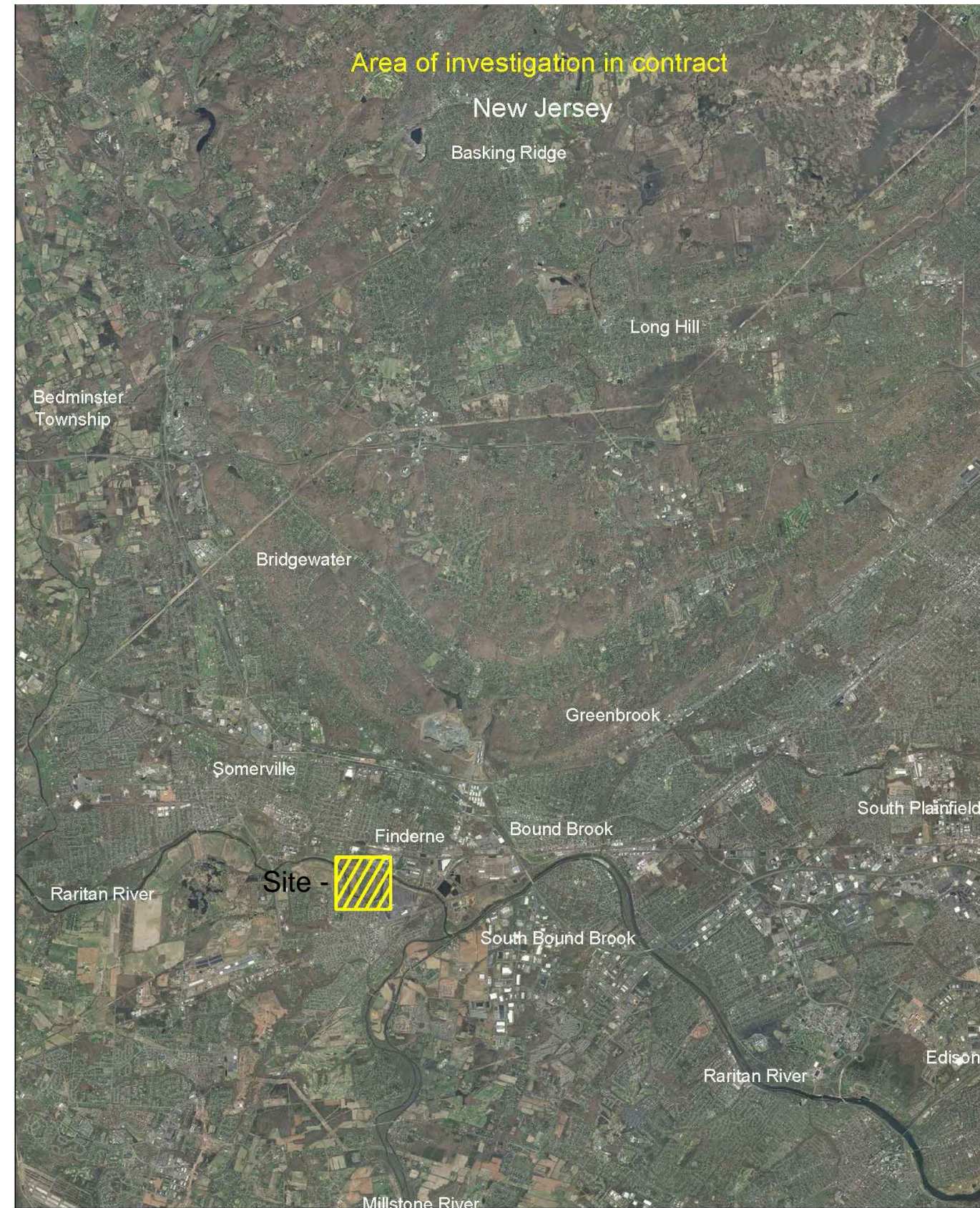

Plate 10: Supplemental Topographic Information Map 3

Contract # W912DS-13-D-002: Assistance to USACE-NY for conducting a wetland delineation and supplemental topographical surveying at the Finderne Farms Mitigation site of the Green Brook Flood Control Project



**Supplemental Topographic Map
Finderne Farms Mitigation Site**

Legend
2014 DATA

- Wetland boundary & wetland flag ID
- Wetland boundary - follows topography
- Wetland boundary - upland inclusion
- 14 Surveied transect & elevation location
- Supplemental spot elevation
- Supplemental water elevation

PREVIOUS DATA

- Wetland / Enhancement Boundary taken from Aerial Planting Zones, Finderne Farms Mitigation Site, Figure 3, November 2012.
- Base mapping and topography obtained from finderne_wetv_splibase-default.dwg

C1, C2, C3: Creation Areas
E1, E2, E4, E5, E6, E7, E8: Enhancement Areas
EC1: Enhancement Creation Area

New Jersey State Plane Feet Coordinate System
North American Datum of 1983
North American Vertical Datum 1929
Orthophotoquad (USGS, 2012)

22 survey transect lines were staked and surveyed by Johnson, Mirmiran & Thompson, Inc. on May 21-23 2014.
Supplemental spot and water elevations were collected with GPS utilizing RTK corrections from April through June 2014.
Elevations of surface water bodies were obtained on 23 May 2014.

KEY MAP

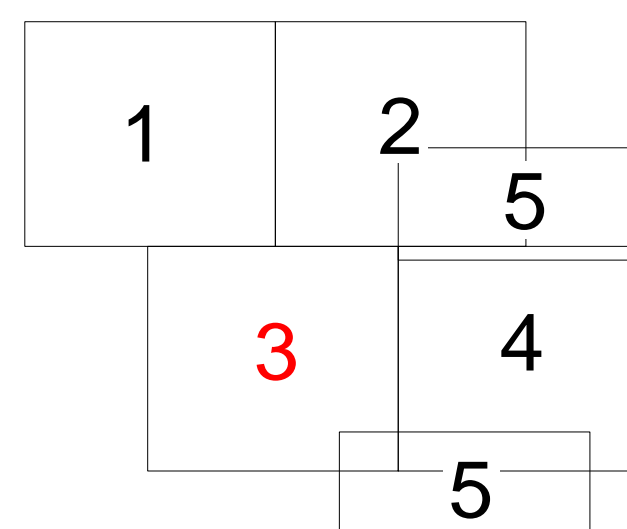

Drawn By: *Bedeett Boyd*

Approved By:

Date: June 10, 2014

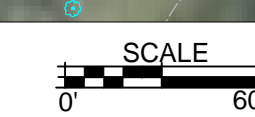

EASEMENT TO ELIZABETHTOWN WATER COMPANY FOR WELL

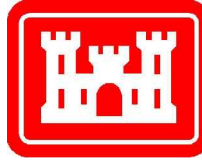
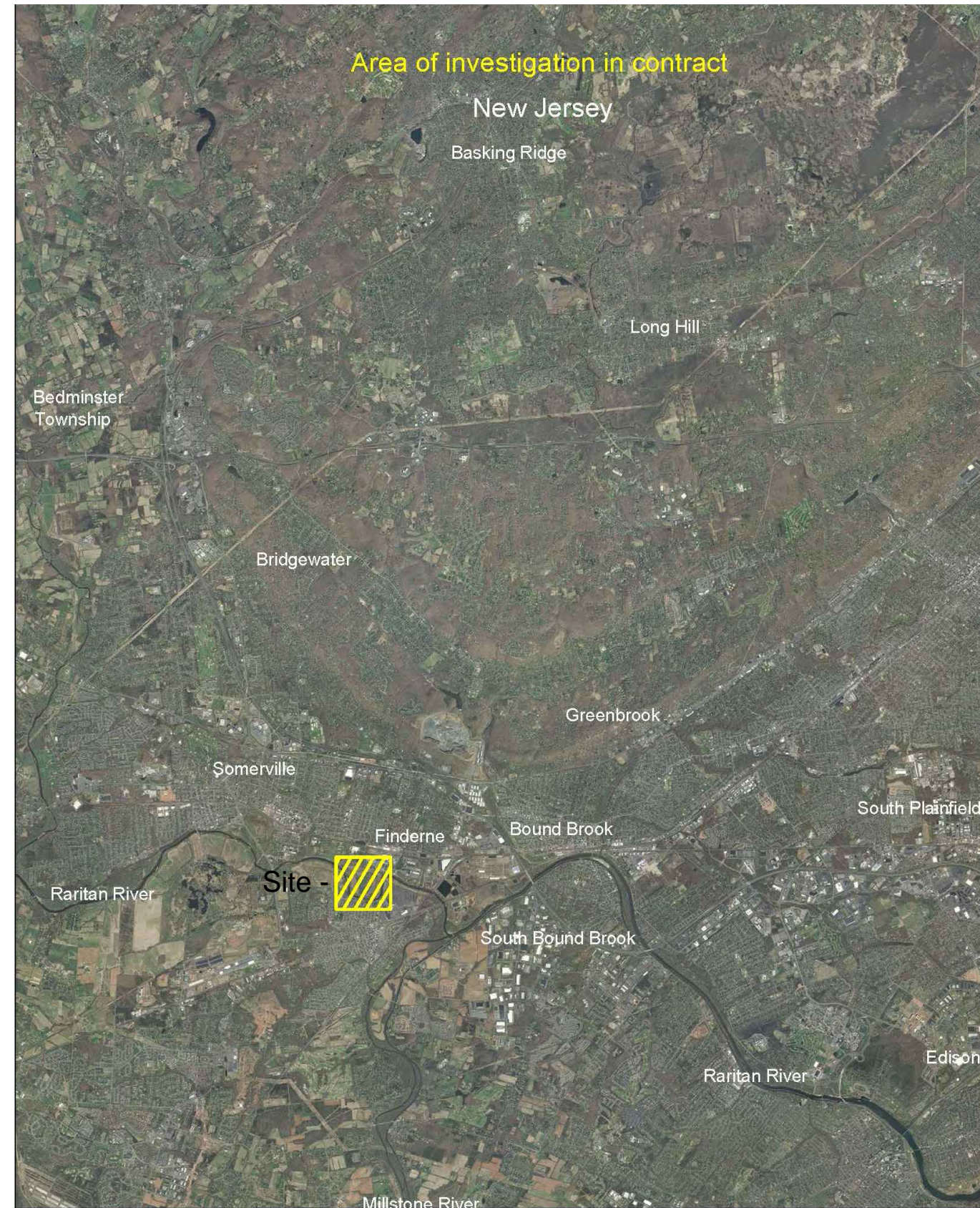

Plate 11: Supplemental Topographic Information Map 4

Contract # W912DS-13-D-002: Assistance to USACE-NY for conducting a wetland delineation and supplemental topographical surveying at the Finderne Farms Mitigation site of the Green Brook Flood Control Project



**Supplemental Topographic Map
Finderne Farms Mitigation Site**

Legend
2014 DATA
 - Wetland boundary & wetland flag ID
 - Wetland boundary - follows topography
 - Wetland boundary - upland inclusion
 - Surveyed transect & elevation location
 - Supplemental spot elevation
 - Supplemental water elevation
 PREVIOUS DATA
 - Wetland / Enhancement Boundary taken from Aerial Planting Zones, Finderne Farms Mitigation Site, Figure 3, November 2012.
 - Base mapping and topography obtained from finderne_wetv_splibase-default.dwg

C1, C2, C3: Creation Areas
E1, E2, E4, E5, E6, E7, E8: Enhancement Areas
EC1: Enhancement Creation Area

New Jersey State Plane Feet Coordinate System
 North American Datum of 1983
 North American Vertical Datum 1929
 Orthophotoquad (USGS, 2012)

22 survey transect lines were staked and surveyed by Johnson, Mirmiran & Thompson, Inc. on May 21-23 2014.
 Supplemental spot and water elevations were collected with GPS utilizing RTK corrections from April through June 2014.
 Elevations of surface water bodies were obtained on 23 May 2014.

KEY MAP

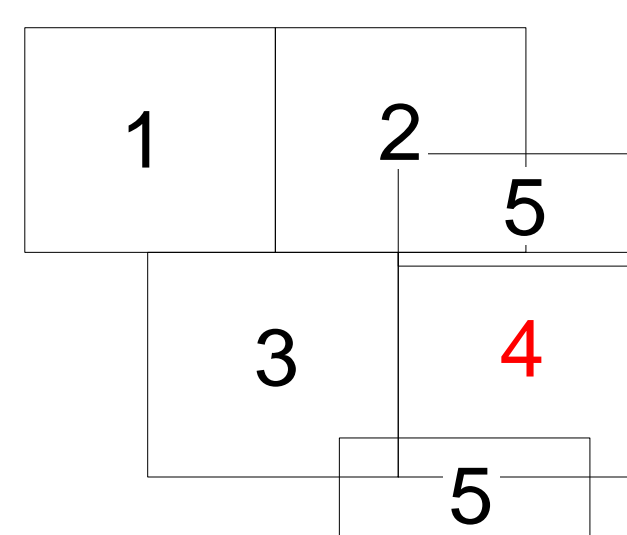

Drawn By: *Bedeett Boyd*

Approved By:

Date: June 10, 2014



SCALE
0 60

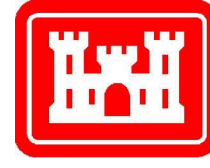
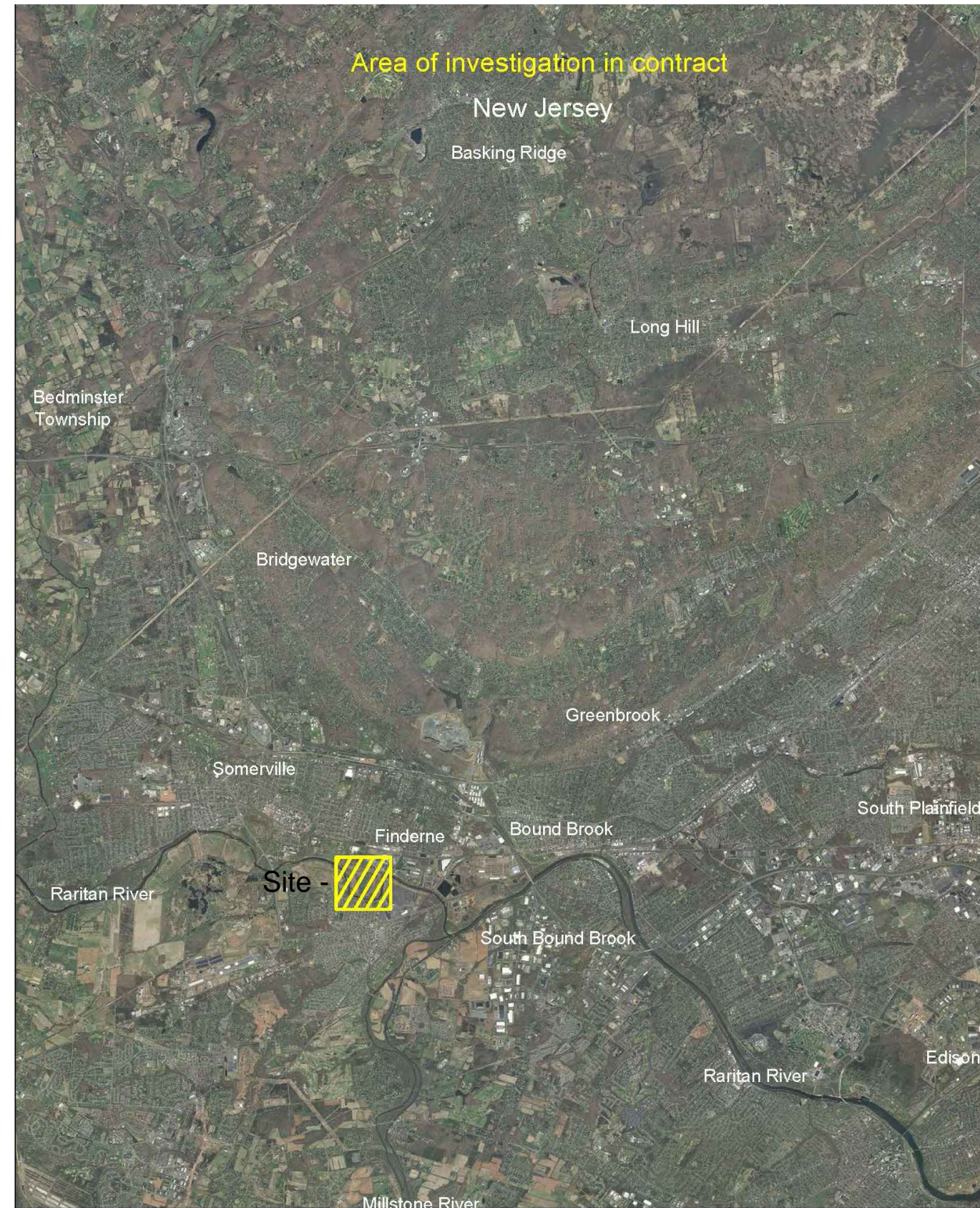

Plate 12: Supplemental Topographic Information Map 5

Contract # W912DS-13-D-002: Assistance to USACE-NY for conducting a wetland delineation and supplemental topographical surveying at the Finderne Farms Mitigation site of the Green Brook Flood Control Project



**Supplemental Topographic Map
Finderne Farms Mitigation Site**

Legend

- 2014 DATA
- Wetland boundary & wetland flag ID
- Wetland boundary - follows topography
- Wetland boundary - upland inclusion
- 14 Surveyed transect & elevation location
- Supplemental spot elevation
- Supplemental water elevation

PREVIOUS DATA

- Wetland / Enhancement Boundary taken from Aerial Planting Zones, Finderne Farms Mitigation Site, Figure 3, November 2012.
- Base mapping and topography obtained from finderne_wetv_splibase-default.dwg

C1, C2, C3: Creation Areas
E1, E2, E4, E5, E6, E7, E8: Enhancement Areas
EC1: Enhancement Creation Area

New Jersey State Plane Feet Coordinate System
North American Datum of 1983
North American Vertical Datum 1929
Orthophotoquad (USGS, 2012)

22 survey transect lines were staked and surveyed by Johnson, Mirmiran & Thompson, Inc. on May 21-23 2014.
Supplemental spot and water elevations were collected with GPS utilizing RTK corrections from April through June 2014.
Elevations of surface water bodies were obtained on 23 May 2014.

KEY MAP

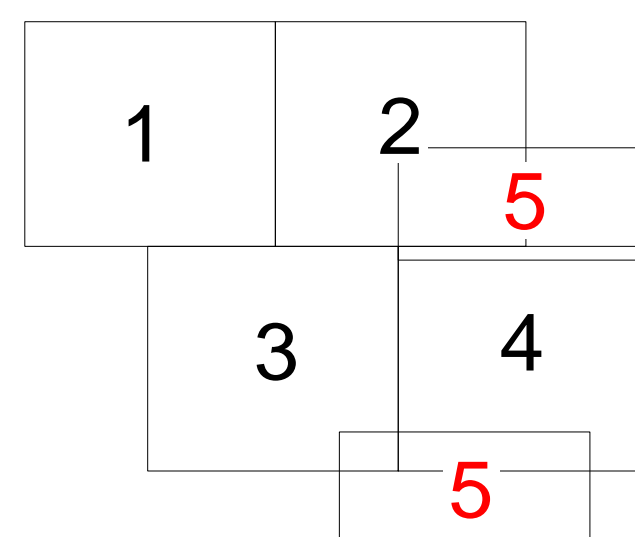

Drawn By: *Bedeck Boyd*

Approved By:

Date: June 10, 2014

