TOWN OF STONY POINT
ROCKLAND COUNTY, NEW YORK

TOWN OF BUCHANAN
WESTCHESTER COUNTY, NEW YORK

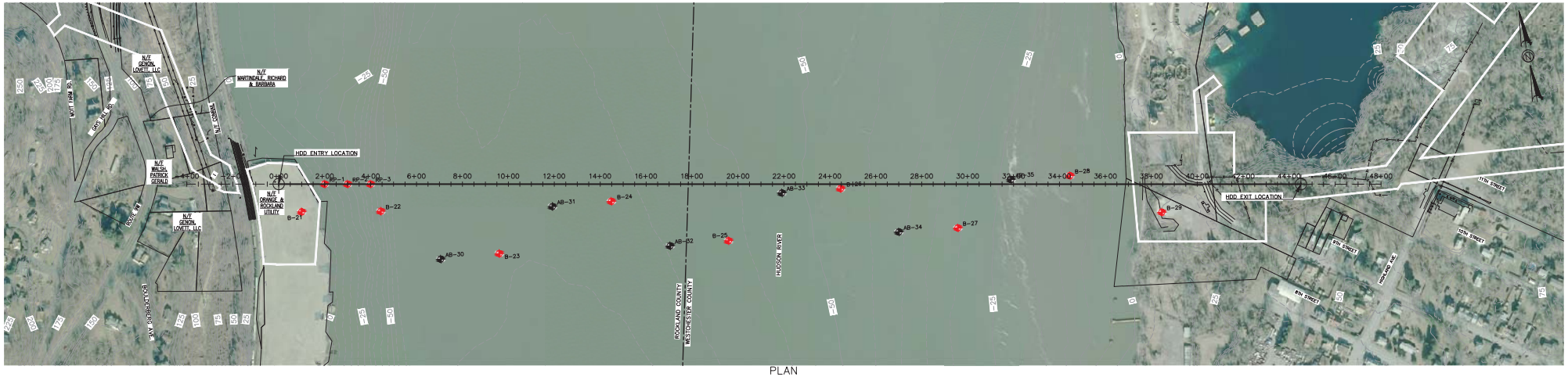

PLAN

SCALE IN FEET

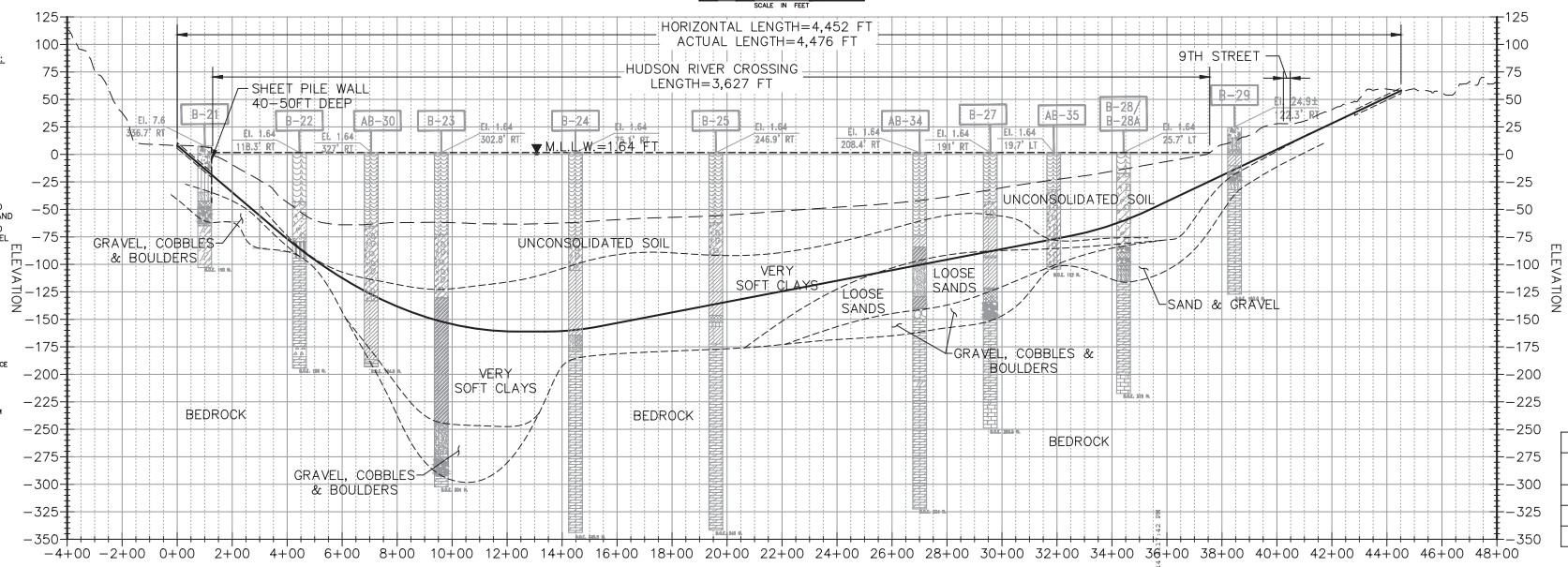

STATION PROFILE

SCALE: 1" = 200' HORIZONTAL

SCALE: 1" = 50' VERTICAL

SOIL AND ROCK STRATIGRAPHY:

- BOULDERS
- CL
- FILL
- GP
- GW
- MH
- ML
- MUDLINE
- SANDY SILT
- SM
- SP
- SW
- SW-SM
- WATER
- WELL GRADED GRAVELLY SAND
- WELL GRADED SANDY GRAVEL
- BRECCIATED ZONE
- DOLOMITE
- LIMESTONE
- SCHIST

BORING LEGEND:

- EXPLORATION DESIGNATION
- GROUND SURFACE ELEVATION AT EXPLORATION
- OFFSET DISTANCE AND DIRECTION FROM CENTERLINE
- BOUNDARY BETWEEN DIFFERING SOIL/ROCK TYPES
- BOTTOM OF EXPLORATION

LEGEND:

B-1 DESIGNATION AND APPROXIMATE LOCATION OF SOIL TEST BORING DRILLED BETWEEN OCTOBER 9, 2013 AND MARCH 27,2014.

NOTE:
UNKNOWN/UNSAMPLED REFERS TO UNSAMPLED MATERIAL BEGINNING AT THE INFERRED MUDLINE WHERE CASING WAS ADVANCED WITH LITTLE TO NO RESISTANCE.

ROCK PROBES	
PROBE	TOP OF ROCK ELEVATION
RP1	61'
RP2	85'
RP3	88'

NAN-2014-00402-EYA
Attachment 1

DWG. NO.	REFERENCE DWG.	REV	DSN	CK	DESCRIPTION
	05/09/2014				

ENGINEERING APPROVALS

DRAWN BY:	BID		CONSTRUCTION	
TITLE	SIGNATURE	DATE	SIGNATURE	DATE

STONY POINT DISCHARGE
AIM PROJECT
PROPOSED 42" M/L
CONCEPTUAL HDD PLAN & PROFILE
LOC. ROCKLAND AND WESTCHESTER COUNTIES, NEW YORK

Spectra Energy Partners
Algonquin Gas Transmission, LLC
5400 Westheimer Ct. Houston, TX 77056•(713) 627-5400

YEAR: 2015 | W.B.S. | SCALE: AS NOTED | DWG. S7-Z-3001A | REV. 0

E:\Pipelines Group\Spectra Energy\AIM\Drawings\Hudson Alternative 2.dwg - PLOT TIME: 5/9/2014 12:31 PM

2013-9-523 FERC (Unofficial) 5/19/2014 3:17:42 PM