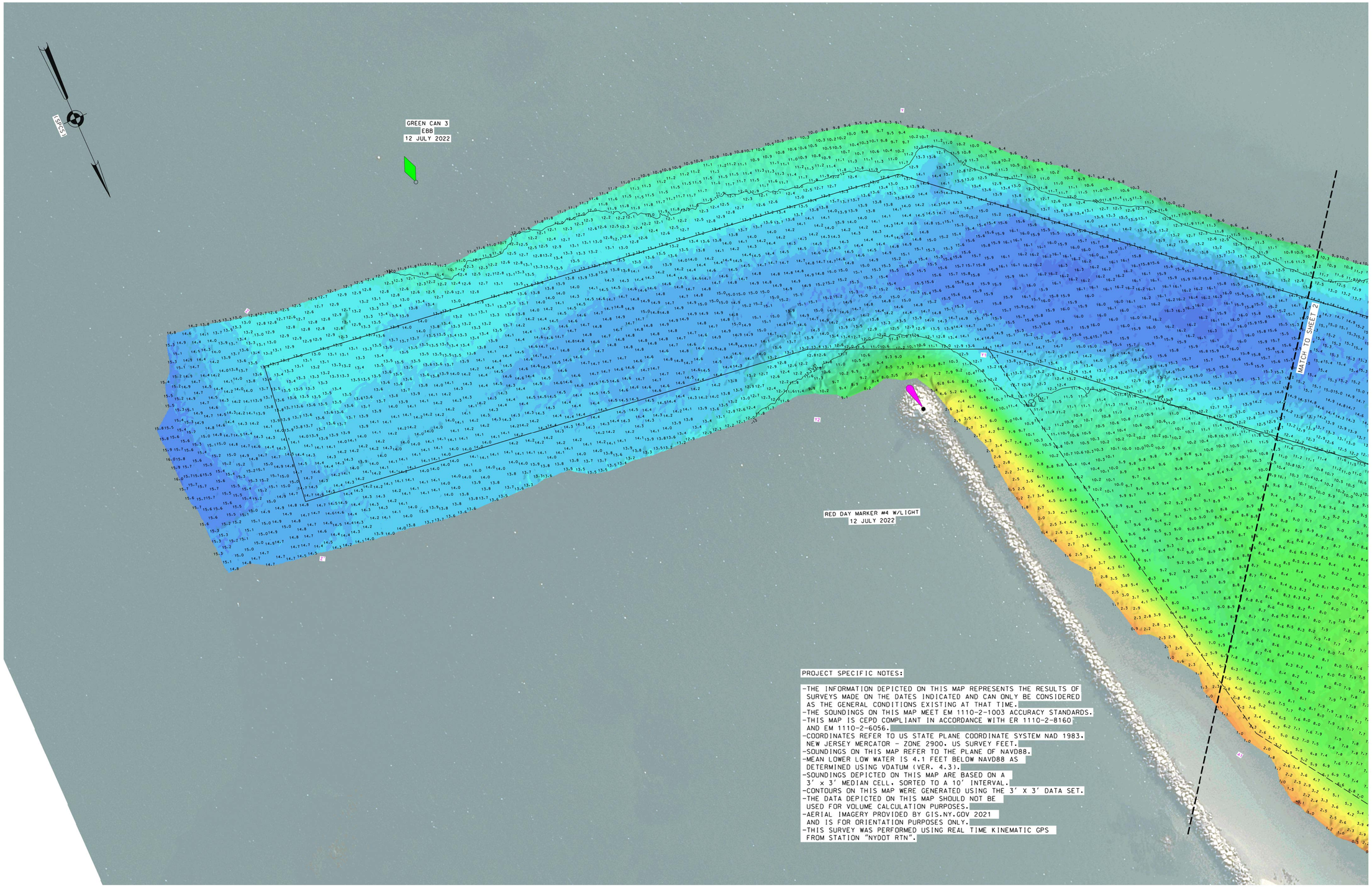

PROJECT SPECIFIC NOTES:

- THE INFORMATION DEPICTED ON THIS MAP REPRESENTS THE RESULTS OF SURVEYS MADE ON THE DATES INDICATED AND CAN ONLY BE CONSIDERED AS THE GENERAL CONDITIONS EXISTING AT THAT TIME.
- THE SOUNDINGS ON THIS MAP MEET EM 1110-2-1003 ACCURACY STANDARDS.
- THIS MAP IS CEPD COMPLIANT IN ACCORDANCE WITH ER 1110-2-8160 AND EM 1110-2-6056.
- COORDINATES REFER TO US STATE PLANE COORDINATE SYSTEM NAD 1983. NEW JERSEY MERCATOR - ZONE 2900. US SURVEY FEET.
- SOUNDINGS ON THIS MAP REFER TO THE PLANE OF NAVD88.
- MEAN LOWER LOW WATER IS 4.1 FEET BELOW NAVD88 AS DETERMINED USING VDATUM (VER. 4.3).
- SOUNDINGS DEPICTED ON THIS MAP ARE BASED ON A 3' x 3' MEDIAN CELL. SORTED TO A 10' INTERVAL.
- CONTOURS ON THIS MAP WERE GENERATED USING THE 3' X 3' DATA SET.
- THE DATA DEPICTED ON THIS MAP SHOULD NOT BE USED FOR VOLUME CALCULATION PURPOSES.
- AERIAL IMAGERY PROVIDED BY GIS.NY.GOV 2021 AND IS FOR ORIENTATION PURPOSES ONLY.
- THIS SURVEY WAS PERFORMED USING REAL TIME KINEMATIC GPS FROM STATION "NYDOT RTN".

NSRS BENCHMARK		LOCAL CONTROL DATA	
BENCHMARK: X385	(PID:LX1140)	BENCHMARK: COLONY	
ELEVATION: 19.17'	(NAVD 1988)	ELEVATION: 7.79'	(NAVD 1988)

US ARMY CORPS OF ENGINEERS
NEW YORK DISTRICT

PR	VP	JHS
		SG

DATES OF SURVEY:
6-9 JULY 2022

SCALE:
ONE INCH = 50 FEET

FIELD BOOKS:
DNA10

REQ. NO./FILE NO: 15187/N3

APPROVED: J. BERTOLOTTI — FIELD CARTOGRAPHER
APPROVED: M. FORTE — CIVIL ENGINEERING TECHNICIAN
APPROVED: P. BHADUR — LEAD CARTOGRAPHER
APPROVED: J. MERAZ — CHIEF OF SURVEY
DATE: JULY 14, 2022

DEPARTMENT OF THE ARMY
U.S. ARMY CORPS OF ENGINEERS
NEW YORK DISTRICT
NEW YORK, NEW YORK 10278
OPERATIONS DIVISION
SURVEY SECTION
CENAN-OPS-S

PORT CHESTER
NEW YORK

CONDITION SURVEY

VH-101

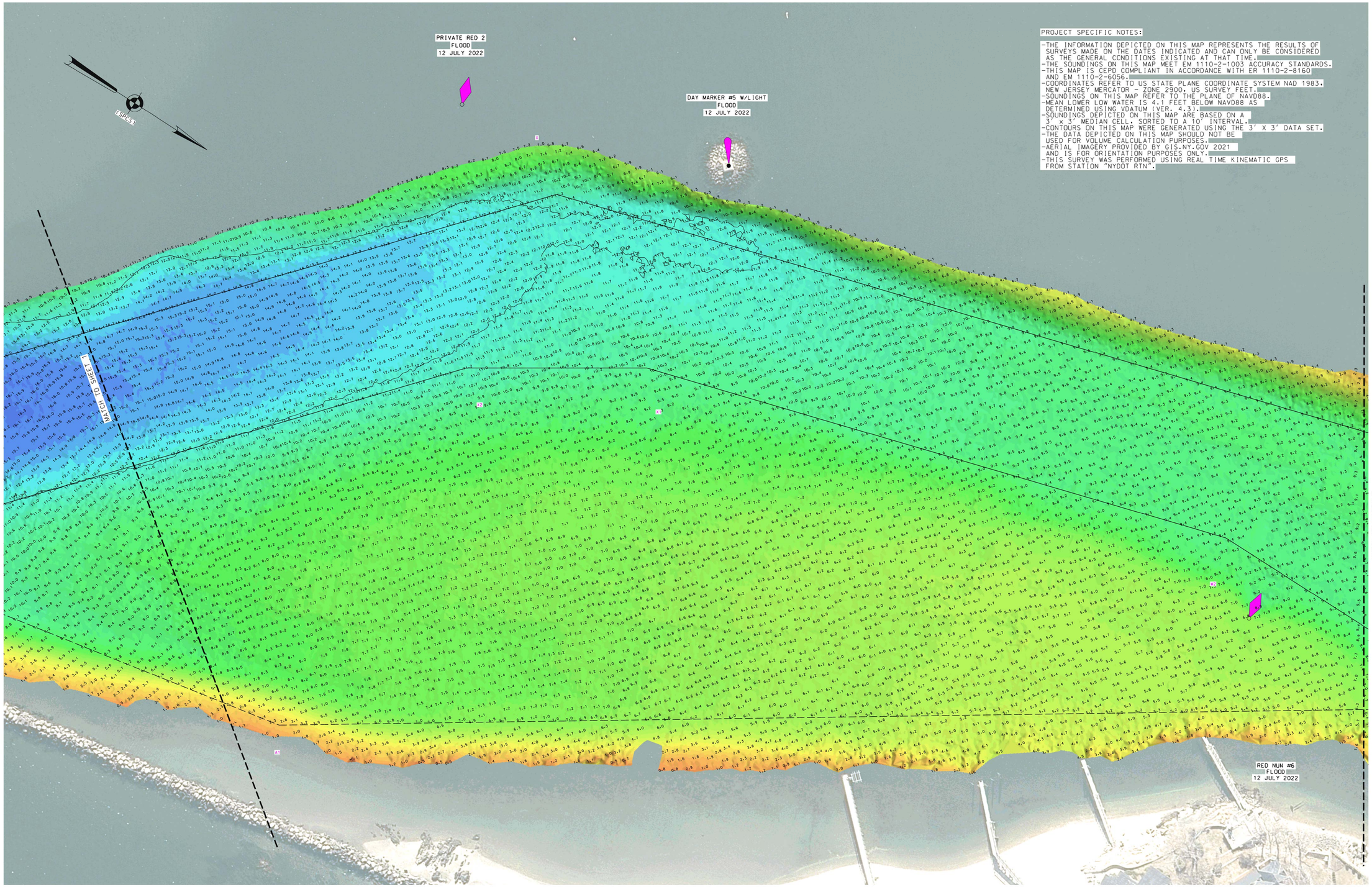

PROJECT SPECIFIC NOTES:

- THE INFORMATION DEPICTED ON THIS MAP REPRESENTS THE RESULTS OF SURVEYS MADE ON THE DATES INDICATED AND CAN ONLY BE CONSIDERED AS THE GENERAL CONDITIONS EXISTING AT THAT TIME.
- THE SOUNDINGS ON THIS MAP MEET EM 1110-2-1003 ACCURACY STANDARDS.
- THIS MAP IS CEPD COMPLIANT IN ACCORDANCE WITH ER 1110-2-8160 AND EM 1110-2-6056.
- COORDINATES REFER TO US STATE PLANE COORDINATE SYSTEM NAD 1983. NEW JERSEY MERCATOR - ZONE 2900. US SURVEY FEET.
- SOUNDINGS ON THIS MAP REFER TO THE PLANE OF NAVD88.
- MEAN LOWER LOW WATER IS 4.1 FEET BELOW NAVD88 AS DETERMINED USING VDATUM (VER. 4.3).
- SOUNDINGS DEPICTED ON THIS MAP ARE BASED ON A 3' x 3' MEDIAN CELL. SORTED TO A 10' INTERVAL.
- CONTOURS ON THIS MAP WERE GENERATED USING THE 3' X 3' DATA SET.
- THE DATA DEPICTED ON THIS MAP SHOULD NOT BE USED FOR VOLUME CALCULATION PURPOSES.
- AERIAL IMAGERY PROVIDED BY GIS.NY.GOV 2021 AND IS FOR ORIENTATION PURPOSES ONLY.
- THIS SURVEY WAS PERFORMED USING REAL TIME KINEMATIC GPS FROM STATION "NYDOT RTN".

NSRS BENCHMARK	
BENCHMARK: X385	(PID:LX1140)
ELEVATION: 19.17'	(NAVD 1988)

LOCAL CONTROL DATA	
BENCHMARK: COLONY	
ELEVATION: 7.79'	(NAVD 1988)

US ARMY CORPS OF ENGINEERS
NEW YORK DISTRICT

PR	JHS	
VP	SG	

DATES OF SURVEY:
6-9 JULY 2022

SCALE:
ONE INCH = 50 FEET

FIELD BOOKS:
DN410

REQ. NO./FILE NO.:15187/N3

APPROVED: J. BERTOLOTTI
FIELD CARTOGRAPHER

APPROVED: M. FORTE
CIVIL ENGINEERING TECHNICIAN

APPROVED: P. BHADUR
LEAD CARTOGRAPHER

APPROVED: J. MERAZ
BRANCH CHIEF OF SURVEY

DATE: JULY 14, 2022

DEPARTMENT OF THE ARMY
U.S. ARMY CORPS OF ENGINEERS
NEW YORK DISTRICT
NEW YORK, NEW YORK 10278

OPERATIONS DIVISION
SURVEY SECTION
CENAN-OPS-S

PORT CHESTER
NEW YORK

CONDITION SURVEY

VH-102

2 OF 8

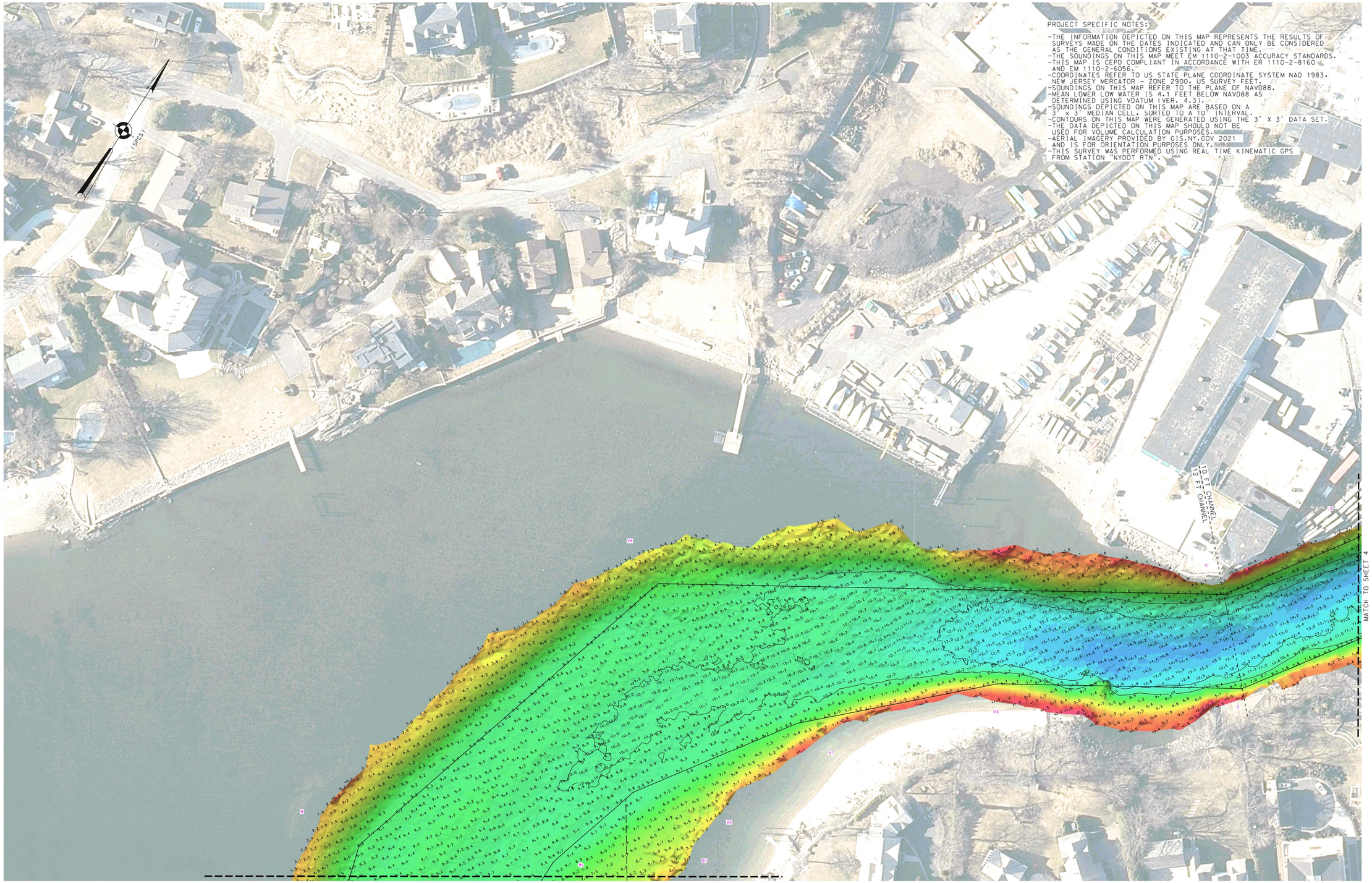

PROJECT SPECIFIC NOTES:

- THE INFORMATION DEPICTED ON THIS MAP REPRESENTS THE RESULTS OF SURVEYS MADE ON THE DATES INDICATED AND CAN ONLY BE CONSIDERED AS THE GENERAL CONDITIONS EXISTING AT THAT TIME.
- THE SOUNDINGS ON THIS MAP MEET EM 1110-2-1003 ACCURACY STANDARDS.
- THIS MAP IS CEPD COMPLIANT IN ACCORDANCE WITH ER 1110-2-8160 AND EM 1110-2-6056.
- COORDINATES REFER TO US STATE PLANE COORDINATE SYSTEM NAD 1983, NEW JERSEY MERCATOR - ZONE 2900. US SURVEY FEET.
- SOUNDINGS ON THIS MAP REFER TO THE PLANE OF NAVD88.
- MEAN LOWER LOW WATER IS 4.1 FEET BELOW NAVD88 AS DETERMINED USING VDATUM (VER. 4.3).
- SOUNDINGS DEPICTED ON THIS MAP ARE BASED ON A 3' x 3' MEDIAN CELL. SORTED TO A 10' INTERVAL.
- CONTOURS ON THIS MAP WERE GENERATED USING THE 3' X 3' DATA SET.
- THE DATA DEPICTED ON THIS MAP SHOULD NOT BE USED FOR VOLUME CALCULATION PURPOSES.
- AERIAL IMAGERY PROVIDED BY GIS.NY.GOV 2021 AND IS FOR ORIENTATION PURPOSES ONLY.
- THIS SURVEY WAS PERFORMED USING REAL TIME KINEMATIC GPS FROM STATION "NYDOT RTN".

0 50' 100'

NSRS BENCHMARK	
BENCHMARK: X385	(PID:LX1140)
ELEVATION: 19.17'	(NAVD 1988)

LOCAL CONTROL DATA	
BENCHMARK: COLONY	
ELEVATION: 7.79'	(NAVD 1988)

US ARMY CORPS OF ENGINEERS
NEW YORK DISTRICT

PR	JHS	
VP	SG	

DATES OF SURVEY:
6-9 JULY 2022

SCALE:
ONE INCH = 50 FEET

FIELD BOOKS:
DNA10

REQ. NO./FILE NO: 15187/N3

APPROVED: J. BERTOLOTTI, FIELD CARTOGRAPHER
APPROVED: M. FORTE, CIVIL ENGINEERING TECHNICIAN
APPROVED: P. BHADUR, LEAD CARTOGRAPHER
APPROVED: J. MERAZ, ASRPHY CHIEF OF SURVEY
DATE: JULY 14, 2022

DEPARTMENT OF THE ARMY
U.S. ARMY CORPS OF ENGINEERS
NEW YORK DISTRICT
NEW YORK, NEW YORK 10278

OPERATIONS DIVISION
SURVEY SECTION
CENAN-OPS-S

PORT CHESTER
NEW YORK

CONDITION SURVEY

VH-103

3 OF 8

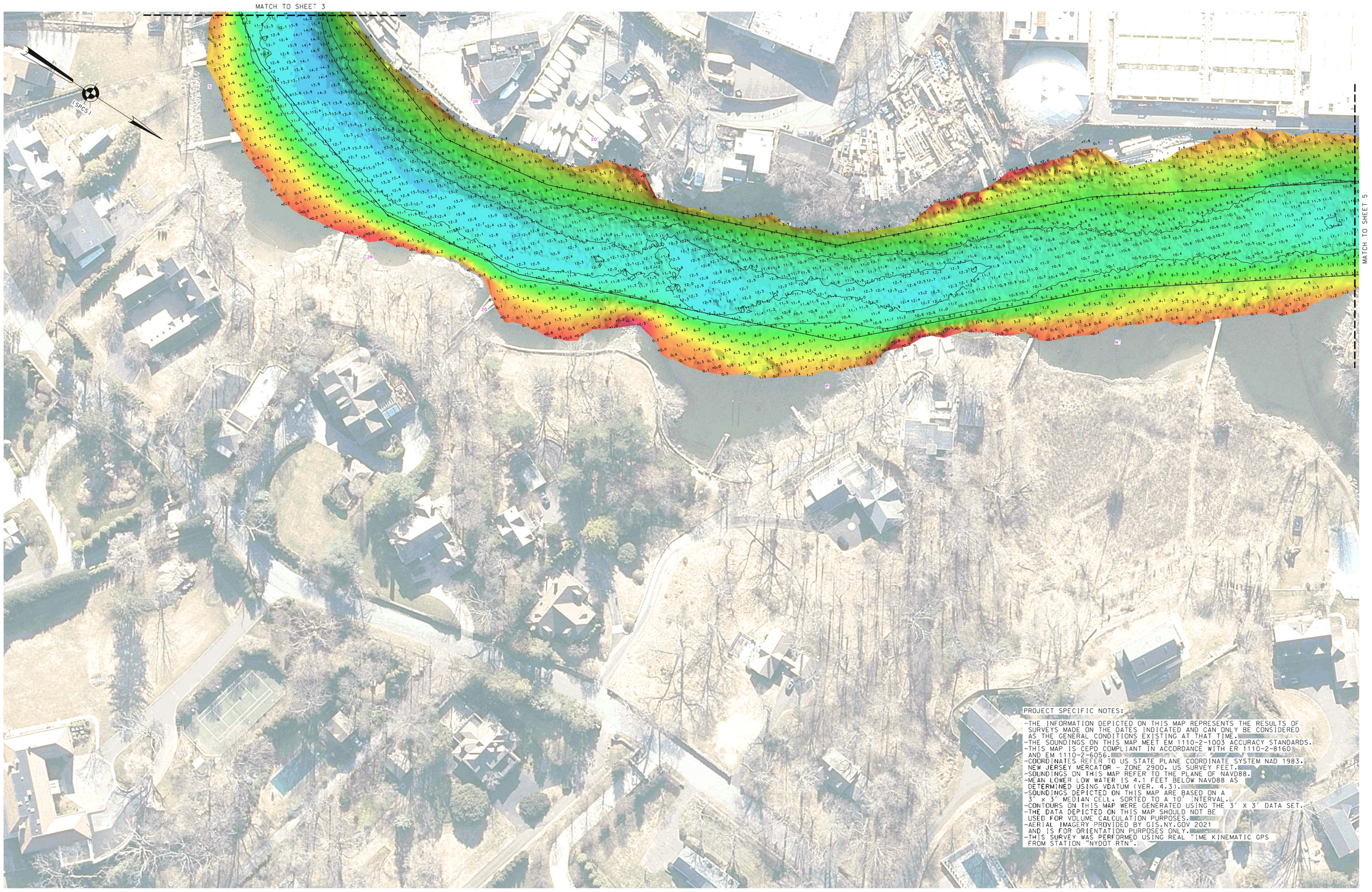

PROJECT SPECIFIC NOTES:

- THE INFORMATION DEPICTED ON THIS MAP REPRESENTS THE RESULTS OF SURVEYS MADE ON THE DATES INDICATED AND CAN ONLY BE CONSIDERED AS THE GENERAL CONDITIONS EXISTING AT THAT TIME.
- THE SOUNDINGS ON THIS MAP MEET EM 1110-2-1003 ACCURACY STANDARDS.
- THIS MAP IS CEPD COMPLIANT IN ACCORDANCE WITH ER 1110-2-8160 AND EM 1110-2-6056.
- COORDINATES REFER TO US STATE PLANE COORDINATE SYSTEM NAD 1983. NEW JERSEY MERCATOR - ZONE 2900. US SURVEY FEET.
- SOUNDINGS ON THIS MAP REFER TO THE PLANE OF NAVD88.
- MEAN LOWER LOW WATER IS 4.1 FEET BELOW NAVD88 AS DETERMINED USING VDATUM (VER. 4.3).
- SOUNDINGS DEPICTED ON THIS MAP ARE BASED ON A 3' x 3' MEDIAN CELL, SORTED TO A 10' INTERVAL.
- CONTOURS ON THIS MAP WERE GENERATED USING THE 3' X 3' DATA SET.
- THE DATA DEPICTED ON THIS MAP SHOULD NOT BE USED FOR VOLUME CALCULATION PURPOSES.
- AERIAL IMAGERY PROVIDED BY GIS.NY.GOV 2021 AND IS FOR ORIENTATION PURPOSES ONLY.
- THIS SURVEY WAS PERFORMED USING REAL TIME KINEMATIC GPS FROM STATION "NYDOT RTN".

NSRS BENCHMARK		LOCAL CONTROL DATA	
BENCHMARK: X385	(PID:LX1140)	BENCHMARK: COLONY	
ELEVATION: 19.17'	(NAVD 1988)	ELEVATION: 7.79'	(NAVD 1988)

US ARMY CORPS OF ENGINEERS
NEW YORK DISTRICT

PR	JHS	
MP	SG	

DATES OF SURVEY: 6-9 JULY 2022

SCALE: ONE INCH = 50 FEET

FIELD BOOKS: DN410

REQ. NO./FILE NO: 15187/N3

APPROVED: J. BERTOLOTTI, FIELD CARTOGRAPHER
APPROVED: M. FORTE, CIVIL ENGINEERING TECHNICIAN
APPROVED: P. BHADUR, LEAD CARTOGRAPHER
APPROVED: J. MEZA, CHIEF OF SURVEY
DATE: JULY 14, 2022

DEPARTMENT OF THE ARMY
U.S. ARMY CORPS OF ENGINEERS
NEW YORK DISTRICT
NEW YORK, NEW YORK 10278

OPERATIONS DIVISION
SURVEY SECTION
CENAN-OPS-S

PORT CHESTER
NEW YORK

CONDITION SURVEY

VH-104

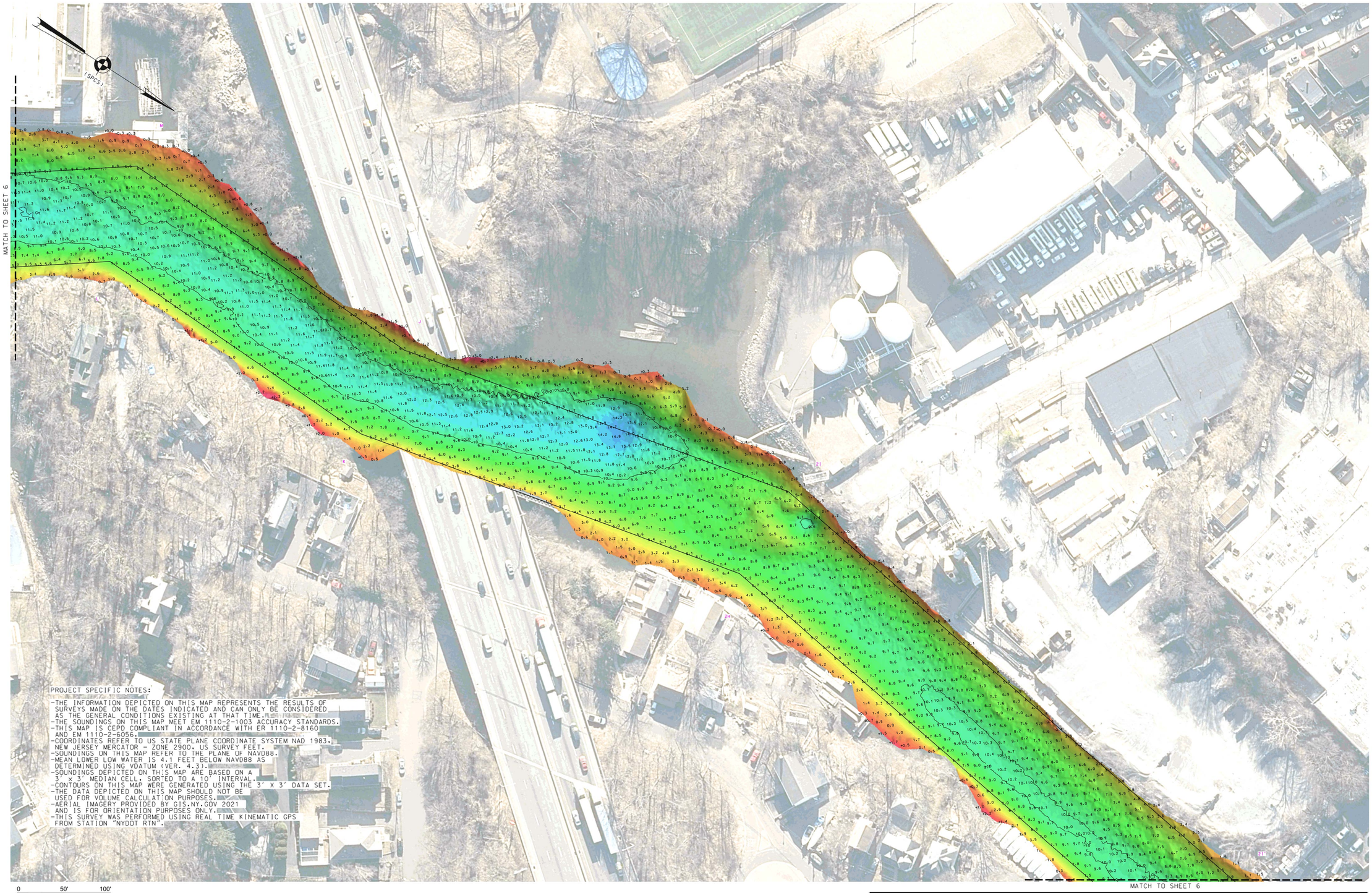

PROJECT SPECIFIC NOTES:

- THE INFORMATION DEPICTED ON THIS MAP REPRESENTS THE RESULTS OF SURVEYS MADE ON THE DATES INDICATED AND CAN ONLY BE CONSIDERED AS THE GENERAL CONDITIONS EXISTING AT THAT TIME.
- THE SOUNDINGS ON THIS MAP MEET EM 1110-2-1003 ACCURACY STANDARDS.
- THIS MAP IS CEPD COMPLIANT IN ACCORDANCE WITH ER 1110-2-8160 AND EM 1110-2-6056.
- COORDINATES REFER TO US STATE PLANE COORDINATE SYSTEM NAD 1983, NEW JERSEY MERCATOR - ZONE 2900, US SURVEY FEET.
- SOUNDINGS ON THIS MAP REFER TO THE PLANE OF NAVD88.
- MEAN LOWER LOW WATER IS 4.1 FEET BELOW NAVD88 AS DETERMINED USING VDATUM (VER. 4.3).
- SOUNDINGS DEPICTED ON THIS MAP ARE BASED ON A 3' x 3' MEDIAN CELL, SORTED TO A 10' INTERVAL.
- CONTOURS ON THIS MAP WERE GENERATED USING THE 3' X 3' DATA SET.
- THE DATA DEPICTED ON THIS MAP SHOULD NOT BE USED FOR VOLUME CALCULATION PURPOSES.
- AERIAL IMAGERY PROVIDED BY GIS.NY.GOV 2021 AND IS FOR ORIENTATION PURPOSES ONLY.
- THIS SURVEY WAS PERFORMED USING REAL TIME KINEMATIC GPS FROM STATION "NYDOT RTN".

NSRS BENCHMARK		LOCAL CONTROL DATA	
BENCHMARK: X385	(PID:LX1140)	BENCHMARK: COLONY	
ELEVATION: 19.17'	(NAVD 1988)	ELEVATION: 7.79'	(NAVD 1988)

US ARMY CORPS OF ENGINEERS
NEW YORK DISTRICT

PR	JHS		
VP	SG		

DATES OF SURVEY:
6-9 JULY 2022

SCALE:
ONE INCH = 50 FEET

FIELD BOOKS:
DN410

REQ. NO./FILE NO.: 15187/N3

APPROVED: J. BERTOLOTTI
FIELD CARTOGRAPHER
APPROVED: M. FORTE
CIVIL ENGINEERING TECHNICIAN
APPROVED: P. BHADUR
LEAD CARTOGRAPHER
APPROVED: J. MERAZ
BRANCH CHIEF OF SURVEY
DATE: JULY 14, 2022

DEPARTMENT OF THE ARMY
U.S. ARMY CORPS OF ENGINEERS
NEW YORK DISTRICT
NEW YORK, NEW YORK 10278
OPERATIONS DIVISION
SURVEY SECTION
CENAN-OPS-S

PORT CHESTER
NEW YORK
CONDITION SURVEY

VH-105

5 OF 8

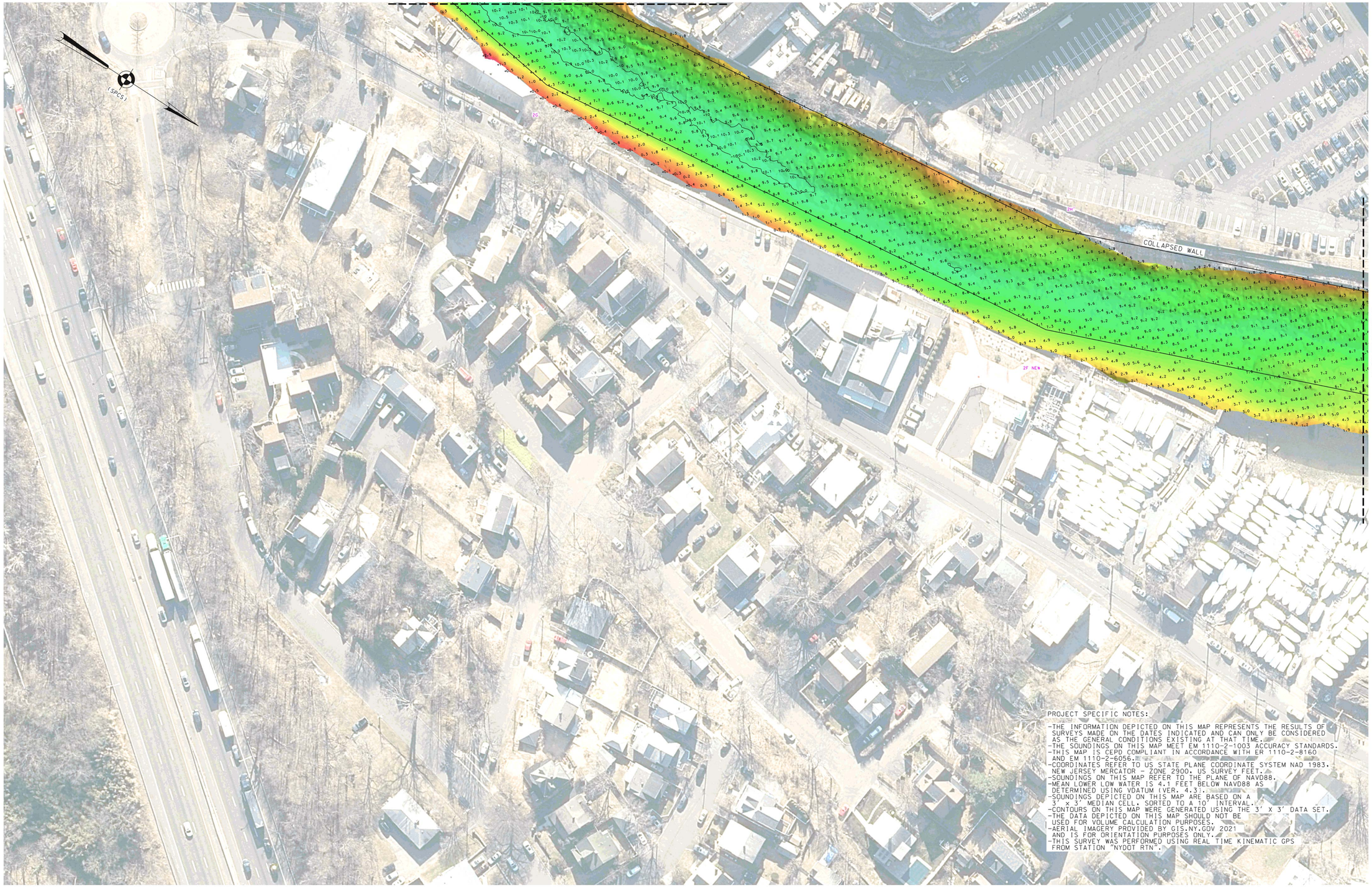

PROJECT SPECIFIC NOTES:

- THE INFORMATION DEPICTED ON THIS MAP REPRESENTS THE RESULTS OF SURVEYS MADE ON THE DATES INDICATED AND CAN ONLY BE CONSIDERED AS THE GENERAL CONDITIONS EXISTING AT THAT TIME.
- THE SOUNDINGS ON THIS MAP MEET EM 1110-2-1003 ACCURACY STANDARDS.
- THIS MAP IS CEPD COMPLIANT IN ACCORDANCE WITH ER 1110-2-8160 AND EM 1110-2-6056.
- COORDINATES REFER TO US STATE PLANE COORDINATE SYSTEM NAD 1983, NEW JERSEY MERCATOR - ZONE 2900. US SURVEY FEET.
- SOUNDINGS ON THIS MAP REFER TO THE PLANE OF NAVD88.
- MEAN LOWER LOW WATER IS 4.1 FEET BELOW NAVD88 AS DETERMINED USING VDATUM (VER. 4.3).
- SOUNDINGS DEPICTED ON THIS MAP ARE BASED ON A 3' x 3' MEDIAN CELL, SORTED TO A 10' INTERVAL.
- CONTOURS ON THIS MAP WERE GENERATED USING THE 3' X 3' DATA SET.
- THE DATA DEPICTED ON THIS MAP SHOULD NOT BE USED FOR VOLUME CALCULATION PURPOSES.
- AERIAL IMAGERY PROVIDED BY GIS.NY.GOV 2021 AND IS FOR ORIENTATION PURPOSES ONLY.
- THIS SURVEY WAS PERFORMED USING REAL TIME KINEMATIC GPS FROM STATION "NYDOT RTN".

0 50' 100'

NSRS BENCHMARK	
BENCHMARK: X385	(PID:LX1140)
ELEVATION: 19.17'	(NAVD 1988)

LOCAL CONTROL DATA	
BENCHMARK: COLONY	
ELEVATION: 7.79'	(NAVD 1988)

US ARMY CORPS OF ENGINEERS
NEW YORK DISTRICT

PR	JHS	
VP	SG	

DATES OF SURVEY:
6-9 JULY 2022

SCALE:
ONE INCH = 50 FEET

FIELD BOOKS:
DNA10

REQ. NO./FILE NO: 15187/N3

APPROVED: J. BERTOLOTTI, FIELD CARTOGRAPHER
APPROVED: M. FORTE, CIVIL ENGINEERING TECHNICIAN
APPROVED: P. BHADUR, LEAD CARTOGRAPHER
APPROVED: J. MERAZ, SUPRVY CHIEF OF SURVEY
DATE: JULY 14, 2022

DEPARTMENT OF THE ARMY
U.S. ARMY CORPS OF ENGINEERS
NEW YORK DISTRICT
NEW YORK, NEW YORK 10278
OPERATIONS DIVISION
SURVEY SECTION
CENAN-OPS-S

PORT CHESTER
NEW YORK
CONDITION SURVEY

VH-106

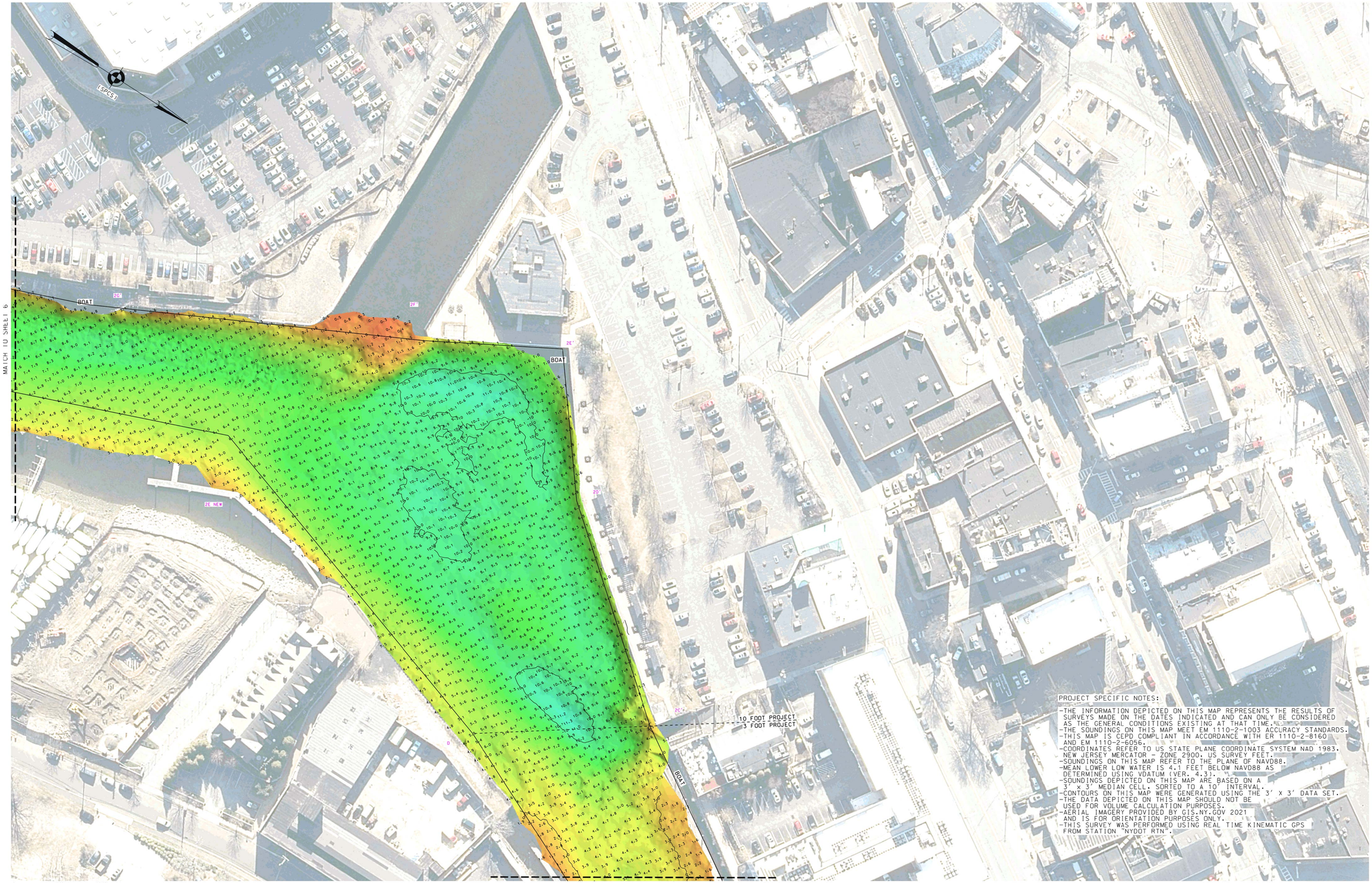

PROJECT SPECIFIC NOTES:

- THE INFORMATION DEPICTED ON THIS MAP REPRESENTS THE RESULTS OF SURVEYS MADE ON THE DATES INDICATED AND CAN ONLY BE CONSIDERED AS THE GENERAL CONDITIONS EXISTING AT THAT TIME.
- THE SOUNDINGS ON THIS MAP MEET EM 1110-2-1003 ACCURACY STANDARDS.
- THIS MAP IS CEPD COMPLIANT IN ACCORDANCE WITH ER 1110-2-8160 AND EM 1110-2-6056.
- COORDINATES REFER TO US STATE PLANE COORDINATE SYSTEM NAD 1983. NEW JERSEY MERCATOR - ZONE 2900. US SURVEY FEET.
- SOUNDINGS ON THIS MAP REFER TO THE PLANE OF NAVD88.
- MEAN LOWER LOW WATER IS 4.1 FEET BELOW NAVD88 AS DETERMINED USING VDATUM (VER. 4.3).
- SOUNDINGS DEPICTED ON THIS MAP ARE BASED ON A 3' x 3' MEDIAN CELL, SORTED TO A 10' INTERVAL.
- CONTOURS ON THIS MAP WERE GENERATED USING THE 3' X 3' DATA SET.
- THE DATA DEPICTED ON THIS MAP SHOULD NOT BE USED FOR VOLUME CALCULATION PURPOSES.
- AERIAL IMAGERY PROVIDED BY GIS.NY.GOV 2021 AND IS FOR ORIENTATION PURPOSES ONLY.
- THIS SURVEY WAS PERFORMED USING REAL TIME KINEMATIC GPS FROM STATION "NYDOT RTN".

NSRS BENCHMARK		LOCAL CONTROL DATA	
BENCHMARK: X385	(PID:LX1140)	BENCHMARK: COLONY	
ELEVATION: 19.17'	(NAVD 1988)	ELEVATION: 7.79'	(NAVD 1988)

US ARMY CORPS OF ENGINEERS
NEW YORK DISTRICT

PR	JHS	
VP	SG	

DATES OF SURVEY:
6-9 JULY 2022

SCALE:
ONE INCH = 50 FEET

FIELD BOOKS:
DN410

REQ. NO./FILE NO.: 15187/N3

APPROVED: J. BERTOLOTTI, FIELD CARTOGRAPHER
APPROVED: M. FORTE, CIVIL ENGINEERING TECHNICIAN
APPROVED: P. BHADUR, LEAD CARTOGRAPHER
APPROVED: J. MERAZ, ASSIST. CHIEF OF SURVEY
DATE: JULY 14, 2022

DEPARTMENT OF THE ARMY
U.S. ARMY CORPS OF ENGINEERS
NEW YORK DISTRICT
NEW YORK, NEW YORK 10278

OPERATIONS DIVISION
SURVEY SECTION
CENAN-OPS-S

PORT CHESTER
NEW YORK

CONDITION SURVEY

VH-107

7 OF 8

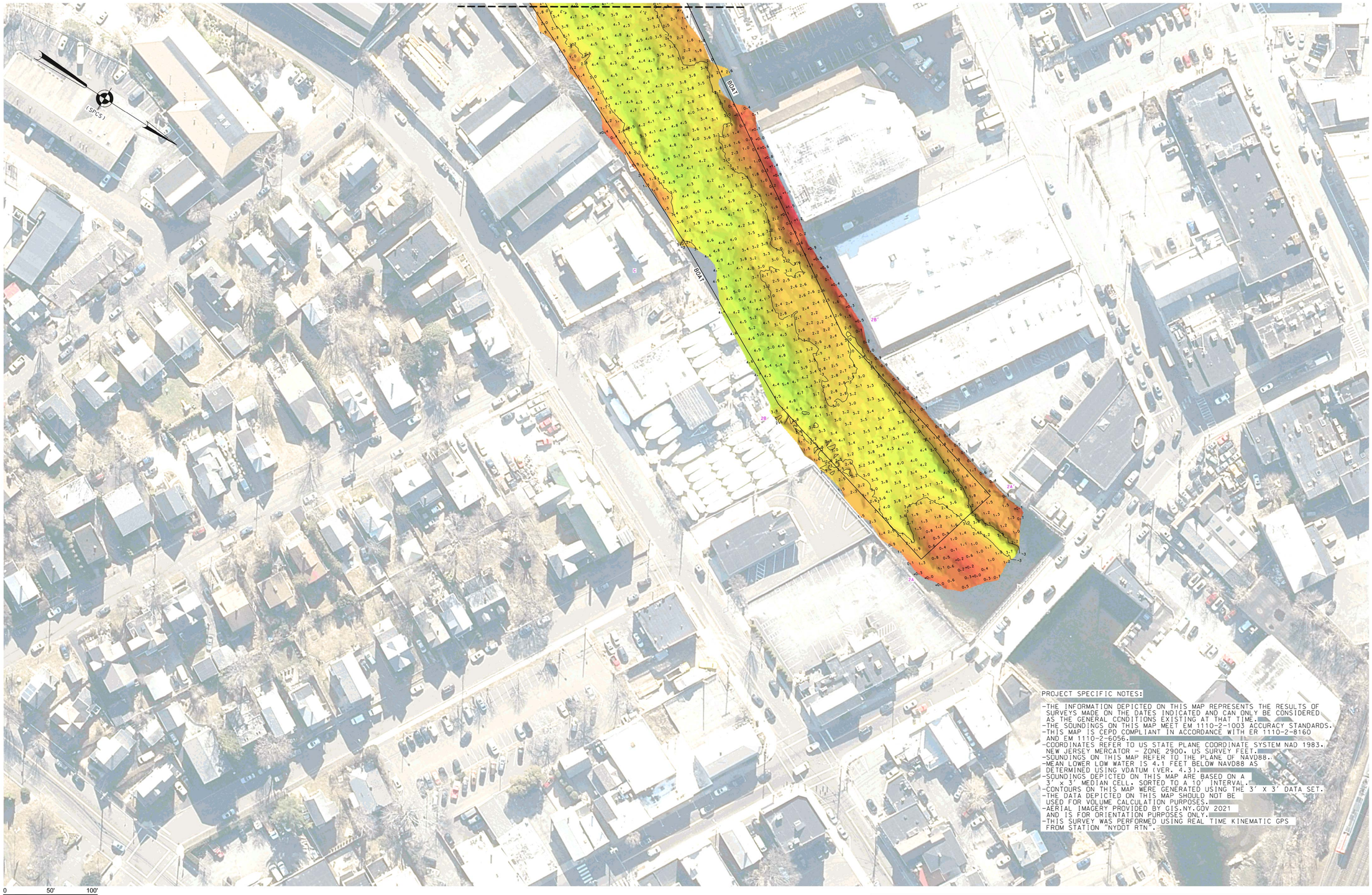

PROJECT SPECIFIC NOTES:

- THE INFORMATION DEPICTED ON THIS MAP REPRESENTS THE RESULTS OF SURVEYS MADE ON THE DATES INDICATED AND CAN ONLY BE CONSIDERED AS THE GENERAL CONDITIONS EXISTING AT THAT TIME.
- THE SOUNDINGS ON THIS MAP MEET EM 1110-2-1003 ACCURACY STANDARDS.
- THIS MAP IS CEPD COMPLIANT IN ACCORDANCE WITH ER 1110-2-8160 AND EM 1110-2-6056.
- COORDINATES REFER TO US STATE PLANE COORDINATE SYSTEM NAD 1983. NEW JERSEY MERCATOR - ZONE 2900, US SURVEY FEET.
- SOUNDINGS ON THIS MAP REFER TO THE PLANE OF NAVD88.
- MEAN LOWER LOW WATER IS 4.1 FEET BELOW NAVD88 AS DETERMINED USING VDATUM (VER. 4.3).
- SOUNDINGS DEPICTED ON THIS MAP ARE BASED ON A 3' x 3' MEDIAN CELL, SORTED TO A 10' INTERVAL.
- CONTOURS ON THIS MAP WERE GENERATED USING THE 3' X 3' DATA SET.
- THE DATA DEPICTED ON THIS MAP SHOULD NOT BE USED FOR VOLUME CALCULATION PURPOSES.
- AERIAL IMAGERY PROVIDED BY GIS.NY.GOV 2021 AND IS FOR ORIENTATION PURPOSES ONLY.
- THIS SURVEY WAS PERFORMED USING REAL TIME KINEMATIC GPS FROM STATION "NYDOT RTN".

NSRS BENCHMARK	
BENCHMARK: X385	(PID:LX1140)
ELEVATION: 19.17'	(NAVD 1988)

LOCAL CONTROL DATA	
BENCHMARK: COLONY	
ELEVATION: 7.79'	(NAVD 1988)

US ARMY CORPS OF ENGINEERS
NEW YORK DISTRICT

PR	JHS	
MP	SG	

DATES OF SURVEY:
6-9 JULY 2022

SCALE:
ONE INCH = 50 FEET

FIELD BOOKS:
DN410

REQ. NO./FILE NO: 15187/N3

APPROVED: J. BERTOLOTTI, FIELD CARTOGRAPHER
APPROVED: M. FORTE, CIVIL ENGINEERING TECHNICIAN
APPROVED: P. BHADUR, LEAD CARTOGRAPHER
APPROVED: J. MEAZ, GEOGRAPHY CHIEF OF SURVEY
DATE: JULY 14, 2022

DEPARTMENT OF THE ARMY
U.S. ARMY CORPS OF ENGINEERS
NEW YORK DISTRICT
NEW YORK, NEW YORK 10278

OPERATIONS DIVISION
SURVEY SECTION
CENAN-OPS-S

PORT CHESTER
NEW YORK

CONDITION SURVEY

VH-108

8 OF 8