



**US Army Corps
of Engineers®**

New York District
26 Federal Plaza
New York, N.Y. 10278
ATTN: CENAN-OP-ST

Public Notice

In replying refer to:
Public Notice for
LONG ISLAND INTRACOASTAL WATERWAY, NY
Published: Expires:

**SUPPLEMENTAL PUBLIC NOTICE
FOR LONG ISLAND
INTRACOASTAL WATERWAY,
NEW YORK
FEDERAL NAVIGATION CHANNEL
MAINTENANCE DREDGING**

TO WHOM IT MAY CONCERN:

By Public Notice for LONG ISLAND INTRACOASTAL WATERWAY, NY, dated February 12, 2025 (copy enclosed), the U.S. Army Corps of Engineers, New York District announced the maintenance dredging of the Long Island Intracoastal Waterway Federal Navigation Project at Bellport Bay and Moriches Bay, with subsequent placement of the dredged material on nearby beach placement sites.

The New York District proposes to perform maintenance dredging of critical shoals within the Long Island Intracoastal Waterway Federal Navigation Channel (LIIW) at Bellport Bay to Moriches Bay, with placement of dredged sand along the ocean shoreline of Cupsogue Beach County Park and/or Smith Point County Park.

The proposed maintenance dredging will remove approximately 30,000 CY of sand from the LIIW to a depth of -6 feet MLLW plus two (2) feet allowable overdepth. The proposed work will dredge seven (7) sandy shoals within LIIW at Bellport Bay and Moriches Bay. The proposed placement site for Shoals 1-5 will be at the shore of Smith Point County Park (see Figures 1 & 2). Shoals 6-7 will be placed along the ocean beach of Cupsogue Beach County Park (see Figure 3). Maintenance dredging of the channel is usually accomplished by a pipeline dredge (cutterhead) or similar plant. The entire LIIW will not require maintenance dredging, only areas where shoaling has reduced the depth of the channel will require dredging. Dredging and placement is anticipated to be completed in the fall/winter of the dredging year, subject to availability of funds.

The proposed work is being coordinated with the following Federal, State, and local agencies:

- U.S. Department of the Interior, Fish and Wildlife Service
- U.S. Department of the Interior, National Park Service
- U.S. Department of Commerce, National Marine Fisheries Service
- U.S. Coast Guard, First District
- New York State Department of Environmental Conservation
- New York State Department of State
- County of Suffolk

It is requested that you communicate the foregoing information concerning the proposed work to any persons known by you to be interested and who did not receive a copy of this notice.

For more information on the New York District Corps of Engineers programs, visit our website at <http://www.nan.usace.army.mil>.

If you have any questions concerning this notice, please contact Mr. William (Tom) Bruno, at (917) 790-8516 or email at William.Bruno@usace.army.mil.

Michael J. Oseback
Chief, Operations Support Branch

Enclosures:

Figure 1: Dredging Location Map Shoals 1-3 for Beach Placement

Figure 2: Dredging and Beach Placement Location Map Shoals 4-5

Figure 3: Dredging and Beach Placement Location Map Shoals 6-7

Figure 4: LIIW Vicinity Map

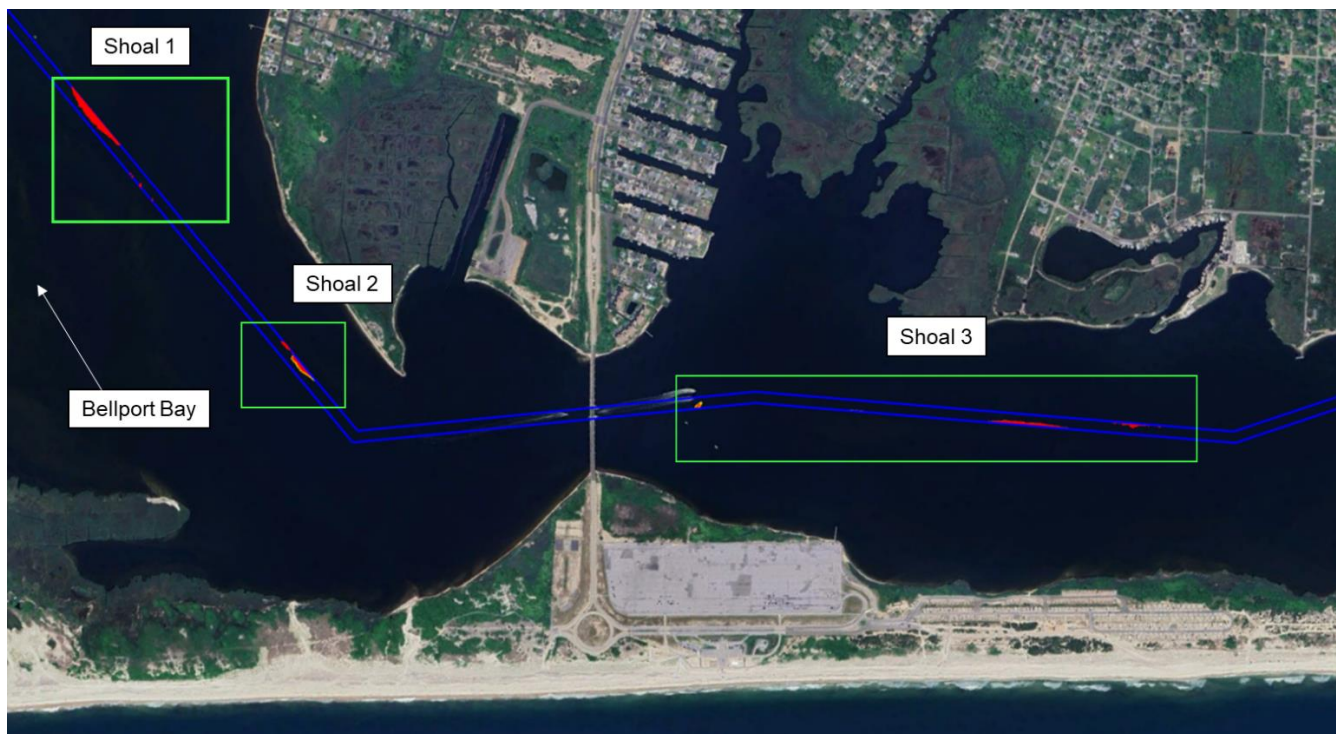

Figure 1: Dredging Location Map Shoals 1-3 for Beach Placement (Not to scale)



Figure 2: Dredging and Beach Placement Location Map Shoals 4-5 (Not to scale)

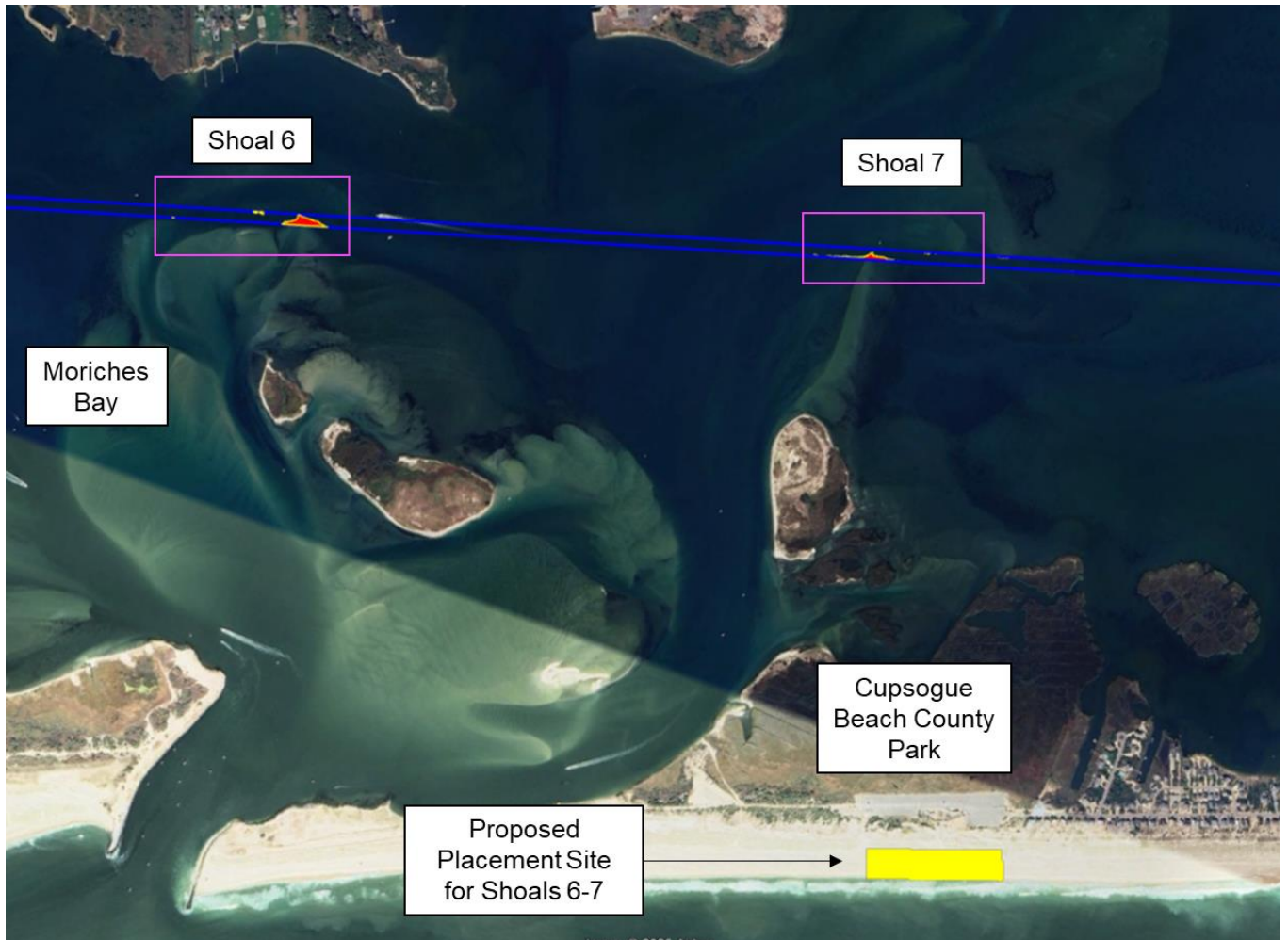

Figure 3: Dredging and Beach Placement Location Map Shoals 6-7 (Not to scale)



Figure 4: LIIW Vicinity Map (Not to Scale)



**US Army Corps
of Engineers®**

New York District
26 Federal Plaza
New York, N.Y. 10278
ATTN: CENAN-OP-ST

Public Notice

In replying refer to:
Public Notice for
LONG ISLAND INTRACOASTAL WATERWAY, NY
Published: Expires:

LONG ISLAND INTRACOASTAL WATERWAY, NEW YORK FEDERAL NAVIGATION CHANNEL MAINTENANCE DREDGING

TO WHOM IT MAY CONCERN:

The New York District, U.S. Army Corps of Engineers (the Corps), pursuant to Section 10 of the Rivers and Harbors Act of 1899 (33 U.S.C. § 403), Section 404 (33 U.S.C. § 1344) of the Federal Water Pollution Control Act (amended in 1977 and commonly referred to as the Clean Water Act) proposes to perform maintenance dredging of critical shoals within Long Island Intracoastal Waterway Federal Navigation Channel with subsequent placement of the dredged sand along the nearby ocean shorelines and bay shorelines.

ACTIVITY: Maintenance dredging of the Long Island Intracoastal Waterway Federal Navigation Channel, with placement of approximately 25,000 cubic yards of dredged sand along the ocean shoreline of Cupsogue Beach County Park, the shoreline of Mastic Beach, and the shoreline of Pattersquash Island, subject to availability of funds.

WATERWAY: Long Island Intracoastal Waterway at Bellport Bay and Moriches Bay

LOCATION: Bellport Bay and Moriches Bay, Suffolk County, New York

The Long Island Intracoastal Waterway, New York Federal navigation project was authorized by the Rivers and Harbors Act of 26 August 1937, House Document No. 181, 1st session.

The existing navigation project provides for a navigation channel with a depth of 6 feet below Mean Lower Low Water (MLLW) and 100 feet wide, from the federally improved channel in the Great South Bay, opposite Patchogue, to the south end of the Shinnecock Canal. The total length of the project is approximately 33.6 miles. The proposed work will involve dredging of the Long Island Intracoastal Waterway in the eastern end of Bellport Bay to Moriches Bay to remove critical shoals (Figure 4).

This maintenance activity is being evaluated to determine that the proposed maintenance dredging and placement of dredged sand will not unreasonably degrade or endanger human health, welfare, economic potential, recreation and aesthetics, water quality, marine resources, ecological systems, and/or flood protection.

The Corps of Engineers is soliciting comments from the public; federal, state, and local agencies and officials; Indian tribes; and other interested parties in order to consider and evaluate the impacts of this proposed activity. Comments are used to assess impacts on navigation, water quality, endangered species, historic resources, wetlands, scenic and recreational values, and other public interest factors. Comments are used in the preparation of an Environmental Assessment pursuant to the National Environmental Policy Act and to determine the need for a public hearing.

ALL COMMENTS REGARDING THIS ACTIVITY MUST BE PREPARED IN WRITING AND EMAILED TO THE PROJECT MANAGER, MR. WILLIAM (TOM) BRUNO, AT William.Bruno@usace.army.mil, BEFORE THE EXPIRATION DATE OF THIS NOTICE, OTHERWISE IT WILL BE PRESUMED THAT THERE ARE NO OBJECTIONS TO THE ACTIVITY.

Any person who has an interest, which may be affected by the placement of this dredged sand, may request a public hearing. The request must be submitted in writing to the District Engineer within the comment period of this notice and must clearly set forth the interest that may be affected and the manner in which the interest may be affected by the activity. It should be noted that information submitted by mail or email is considered just as carefully in the process and bears the same weight as that furnished at a public hearing.

Pursuant to Section 307 of the Coastal Zone Management Act of 1972 as amended [16 USC 1456(c)], for activities conducted or supported by a federal agency in a state which has a federally approved Coastal Zone Management (CZM) program, the Corps must submit a determination that the proposed project is consistent with the State CZM program to the maximum extent practicable. This activity is subject to review by the New York State Department of State for its consistency with the enforceable policies of the New York State Coastal Management Program. The New York District of the U.S. Army Corps of Engineers has determined that the proposed activities are consistent to the maximum extent practicable within the applicable policies of the New York State CZM program. A copy of this determination will be provided to the New York State Department of State, Office of Coastal, Local Government and Community Sustainability. Additional information regarding the Corps of Engineers' consistency determination may be obtained by contacting the New York State Department of State, Office of Coastal, Local Government and Community Sustainability, Attn: Consistency Review Unit, One Commerce Plaza, 99 Washington Avenue – Suite 1010, Albany, New York 12231.

In compliance with Section 305(b)(2) of the Magnuson-Stevens Fishery Conservation and Management Act (1996 amendments), an Essential Fish Habitat Assessment will

be prepared and submitted to the National Marine Fisheries Service (NMFS) for review and comment.

Pursuant to Section 7 of the Endangered Species Act (ESA) the proposed maintenance dredging will consult with NMFS concerning the dredging activities and consult with the U.S. Fish and Wildlife Service (USFWS) concerning the beach placement activities.

Reviews of the activity pursuant to Section 404 of the Clean Water Act will include application of the guidelines announced by the Administrator, U.S. Environmental Protection Agency, under authority of Section 404(b) of the Clean Water Act. The Corps will obtain a water quality certificate or waiver from the appropriate state agency in accordance with Section 401 of the Clean Water Act prior to commencement of any work.

The proposed work is being coordinated with the following Federal, State, and local agencies:

- U.S. Department of the Interior, Fish and Wildlife Service
- U.S. Department of Commerce, National Marine Fisheries Service
- U.S. Coast Guard, First District
- New York State Department of Environmental Conservation
- New York State Department of State
- County of Suffolk
- Mastic Beach Property Owners Association

If you have any questions concerning this notice, you may contact Mr. William (Tom) Bruno at (917) 790-8516 or William.Bruno@usace.army.mil.

DESCRIPTION OF PLANNED ACTION:

The New York District, U.S. Army Corps of Engineers proposes to perform maintenance dredging of critical shoals within the Long Island Intracoastal Waterway Federal Navigation Channel (LIIW) at Bellport Bay to Moriches Bay, with placement of dredged sand along the ocean shoreline of Cupsogue Beach County Park, the shoreline of Mastic Beach, and the shoreline of Pattersquash Island.

LIIW was last dredged in 2024, by pipeline dredge (cutterhead), with the removal of 47,910 cubic yards (CY) of sand from Quogue Canal and Shinnecock Bay with placement of dredged material on the shoreline of West of Shinnecock Inlet, Tiana Bayside Beach, and Shagwong Marina Beach.

The proposed maintenance dredging will remove approximately 25,000 CY of sand from the LIIW to a depth of -6 feet MLLW plus two (2) feet allowable overdepth. The proposed work will dredge six (6) sandy shoals within LIIW at Bellport Bay and Moriches Bay. The proposed placement site for Shoals 1-4 will be at the shore of Mastic Beach and/or Pattersquash Island (see Figures 1 & 2). Shoals 5-6 will be placed along the ocean beach of Cupsogue Beach County Park (see Figure 3). Maintenance dredging of

the channel is usually accomplished by a pipeline dredge (cutterhead) or similar plant. The entire LIIW will not require maintenance dredging, only areas where shoaling has reduced the depth of the channel will require dredging. Dredging and placement is anticipated to be completed in the fall/winter of the dredging year, subject to availability of funds.

The purpose of the proposed dredging is to remove critical shoals along LIIW and to maintain the authorized Channel dimensions, thereby assuring safe and economical use of LIIW users. Failure to conduct the maintenance dredging and placement activities could lead to life threatening emergency situations in which the U.S. Coast Guard search and rescue boats would be unable to respond to lifesaving missions.

This public notice serves to announce the government's intent and identifies the proposed location for placement of approximately 25,000 CY of sand.

ENVIRONMENTAL IMPACT STATEMENT:

The New York District prepared an Environmental Impact Statement (EIS) in June 1987 in support of a Reformulation Study and an update of the Environmental Assessment (EA) in 2024 for the previous dredging cycle. The EA and EIS determined that maintenance dredging of the LIIW, with placement of the dredge sand at nearby shoreline for beach stabilization purposes, is not likely to have significant adverse environmental impact on water quality, marine resources, fish, wildlife, endangered species, recreation, aesthetics or flood protection of the area.

An update of the Environmental Assessment (EA) and Section 404(b) evaluation, as required by the Clean Water Act 40 CFR 230, will be prepared prior to implementation of the proposed work.

PLACEMENT SITE:

The dredged sand is proposed to be placed along the ocean shoreline of Cupsogue Beach County Park, the shoreline of Mastic Beach, and/or the shoreline of Pattersquash Island for shoreline stabilization purposes. The dredged sand will be transported by pipeline or similar dredge and deposited at the designated sites, as shown on the attached map (Figures 2 & 3).

MATERIAL DESCRIPTION

Grain size analysis was performed for Shoals 1-4 in 2024. Results of the grain size analyses within the proposed dredging area have indicated that the material to be deposited is predominantly sand (greater than 90% sand). Therefore, this proposed dredged sand would be suitable for beach placement. Grain size analysis will be performed for Shoals 5-6 in 2025. Historically, the material in the location of Shoals 5-6 has been predominantly sand.

For more information on New York District Corps of Engineers programs, please visit our web site at <http://www.nan.usace.army.mil>.

It is requested that you communicate the foregoing information concerning the proposed work to any persons known by you to be interested and who did not receive a copy of this notice.

If you have any questions concerning this notice, please contact Mr. William (Tom) Bruno, at (917) 790-8516 or email at William.Bruno@usace.army.mil.

OSEBACK.MICHAEL.J.1384788943
EL.J.1384788943

Digitally signed by
OSEBACK.MICHAEL.J.1384788943
43
Date: 2025.02.07 11:55:30 -05'00'

Michael J. Oseback
Chief, Operations Support Branch

Enclosures:

Figure 1: Dredging Location Map Shoals 1-2 for Beach Placement

Figure 2: Dredging and placement Location Map Shoals 3-4

Figure 3: Dredging and placement Location Map Shoals 5-6

Figure 4: LIIW Vicinity Map

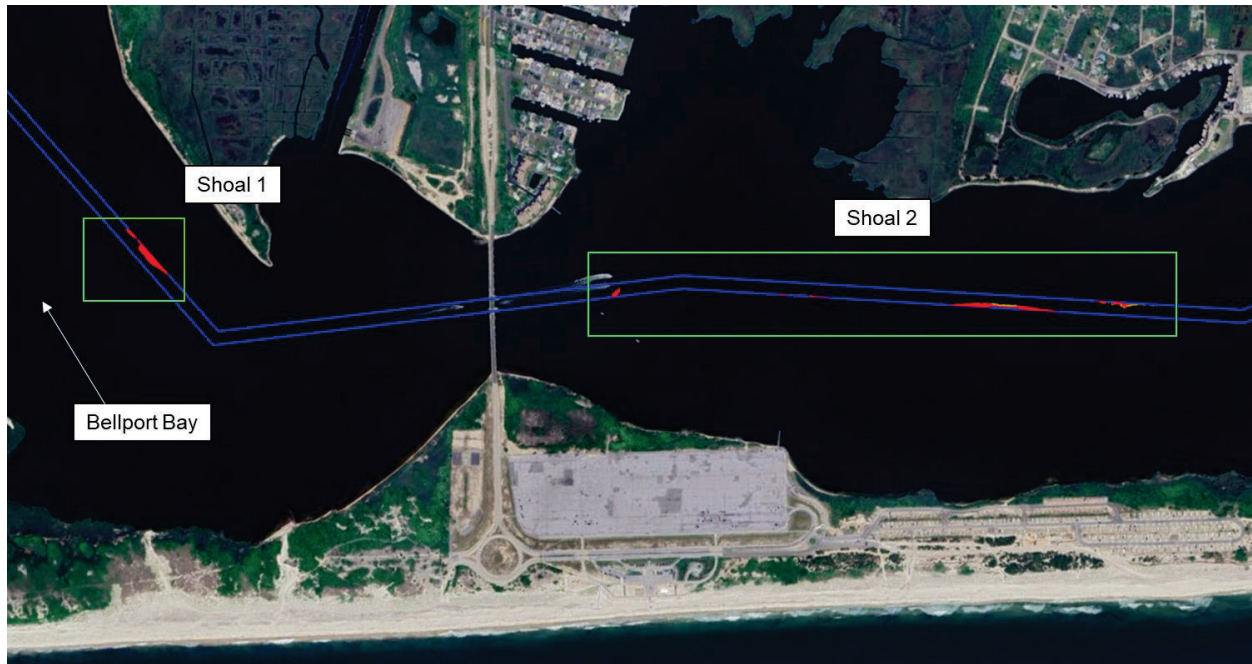

Figure 1: Dredging Location Map Shoals 1-2 for Beach Placement (Not to scale)

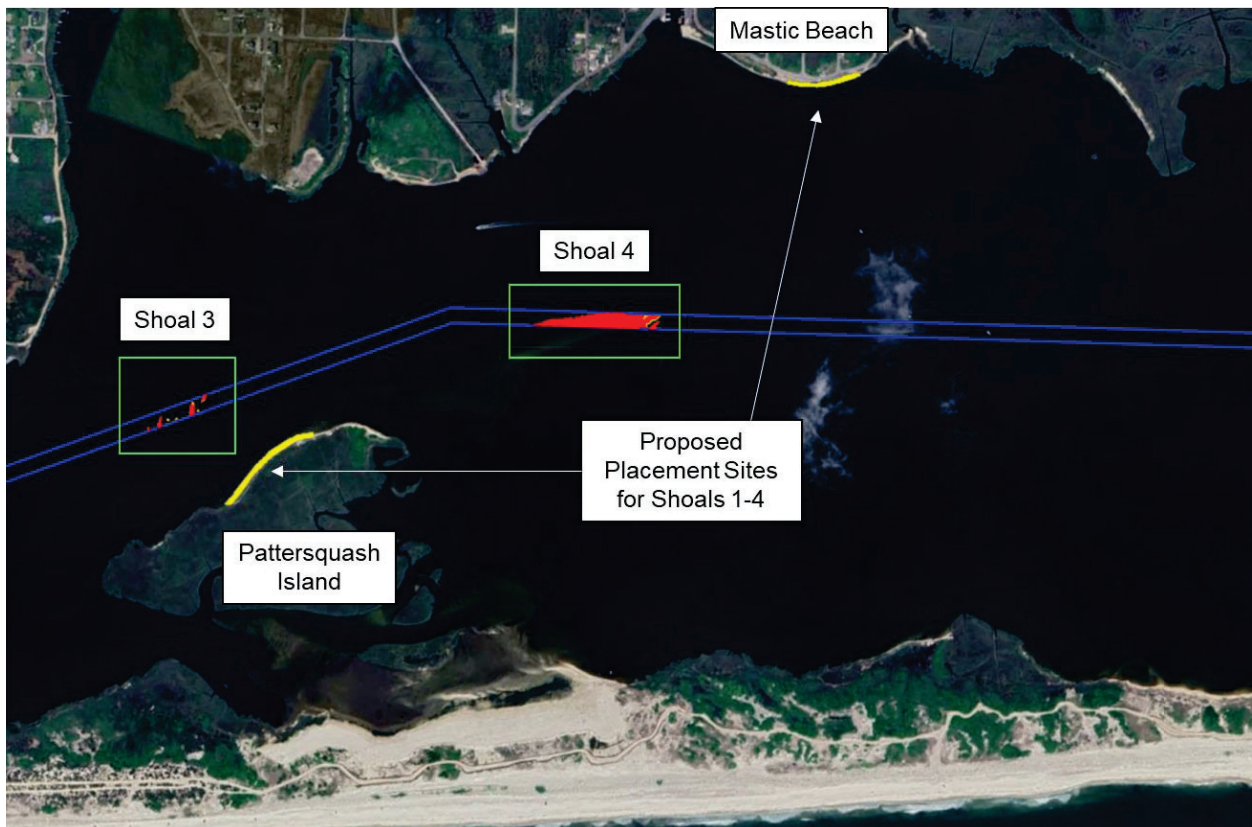

Figure 2: Dredging and Placement Location Map Shoals 3-4 (Not to scale)

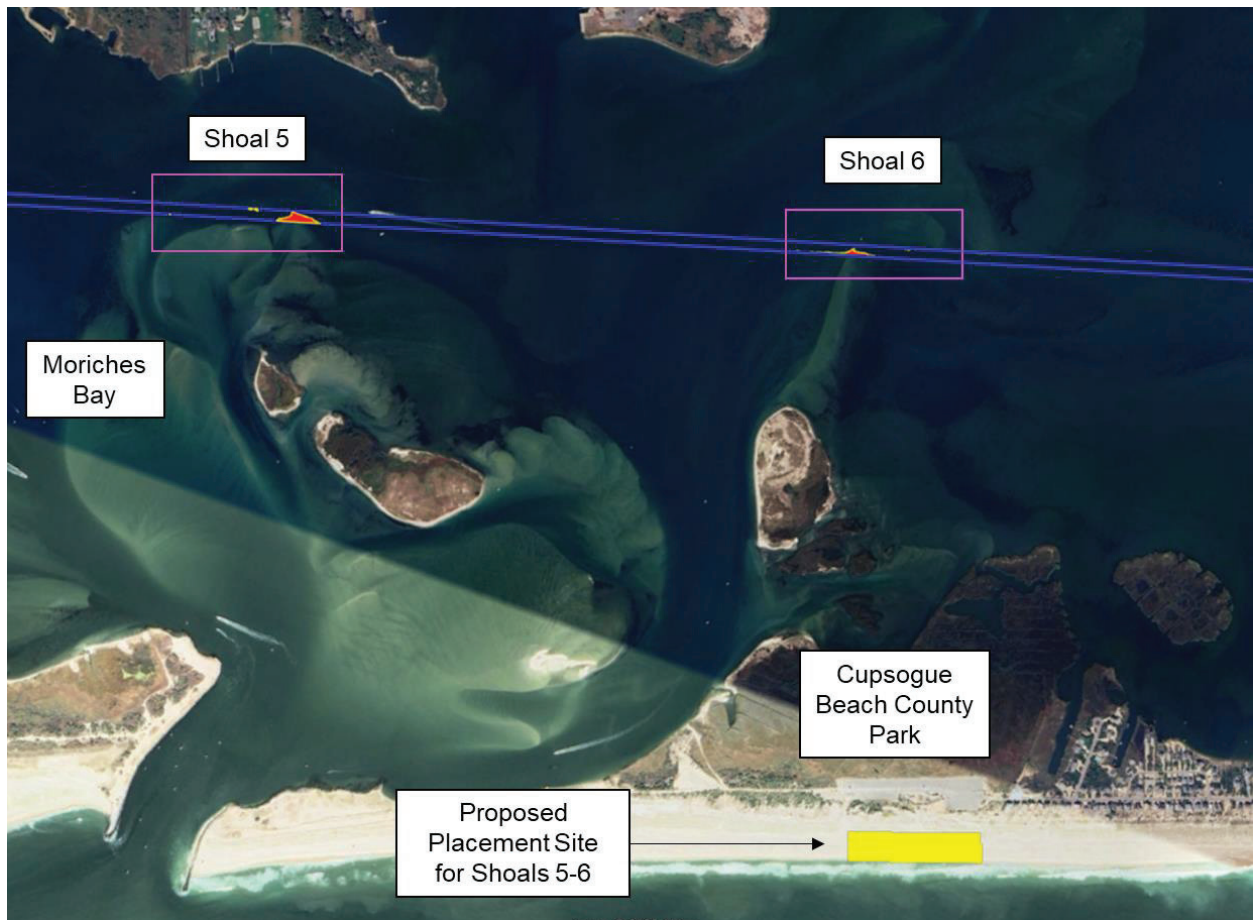

Figure 3: Dredging and Placement Location Map Shoals 5-6 (Not to scale)



Figure 4: LIIW Vicinity Map (Not to Scale)