

DATE OF SURVEY:	10-15-16-21-22-23-24 JUNE
FIELD BOOKS:	7-12-16-21-22-23-24 JUNE
DATE:	5 AUG 2021
RECORD NO. FILE NO.:	5076/AL/N1/N2/N3
PR:	ED:SCM
BY:	CM

SCALE:	ONE INCH = 50 FEET
FIELD BOOKS:	DNA 10

APPROVED:	APPELLO, ANSELMO
APPROVED:	M. FORTE
APPROVED:	P. BRIDGES
APPROVED:	J. MRAZ
DATE:	10 AUGUST 2021

DEPARTMENT OF THE ARMY
CORPS OF ENGINEERS
NEW YORK - NEW YORK 10218
OPERATIONS DIVISION
SECTION
CENAN-GDP-S

EAST CHESTER CREEK
NEW YORK
CONDITION SURVEY

VH-102
SHEET 2 OF 18

PROJECT SPECIFIC NOTES:  
-THE INFORMATION DEPICTED ON THIS MAP REPRESENTS THE RESULTS OF SURVEYS MADE ON THE DATES INDICATED AND CAN ONLY BE CONSIDERED AS THE GENERAL CONDITIONS EXISTING AT THAT TIME.  
-THE SOUNDINGS ON THIS MAP MEET EM 1110-2-1003 ACCURACY STANDARDS.  
-COORDINATES REFER TO US STATE PLANE COORDINATE SYSTEM NAD 1983.  
-LONG ISLAND LAMBER ZONE 3104, US SURVEY FEET.  
-SOUNDINGS ON THIS MAP REFER TO THE PLANE OF MEAN LOWER LOW WATER (MLLW) EPOCH 1985-2001.  
-MEAN LOWER LOW WATER IS 4.1-4.2 FEET BELOW NAVD83 AS DETERMINED USING DATUM 1985-2001.  
-SOUNDINGS DEPICTED ON THIS MAP HAVE BEEN SORTED TO A 10' INTERVAL USING THE FULL DATA SET.  
-CONTOURS ON THIS MAP WERE GENERATED USING THE MAP DATA SET.  
-THE DATA DEPICTED ON THIS MAP SHOULD NOT BE USED FOR VOLUME CALCULATION PURPOSES.  
-AERIAL IMAGERY PROVIDED BY DISCOVER GIS DATA NY 2020 AND IS FOR ORIENTATION PURPOSES ONLY.  
-THIS SURVEY WAS PERFORMED USING REAL TIME KINEMATIC GPS FROM STATION WOODT & PIR BUSTES.  
-THIS MAP IS CEPO COMPLIANT IN ACCORDANCE WITH ER 1110-2-8160 AND EM 1110-2-6055.

NSRS BENCHMARK
BENCHMARK: Y 351 (PID: KU1153)
ELEVATION: 98.75' (NAVD 1988)
LOCAL CONTROL DATA
BENCHMARK: GD:10114
ELEVATION: 16.34 (NAVD 1988)

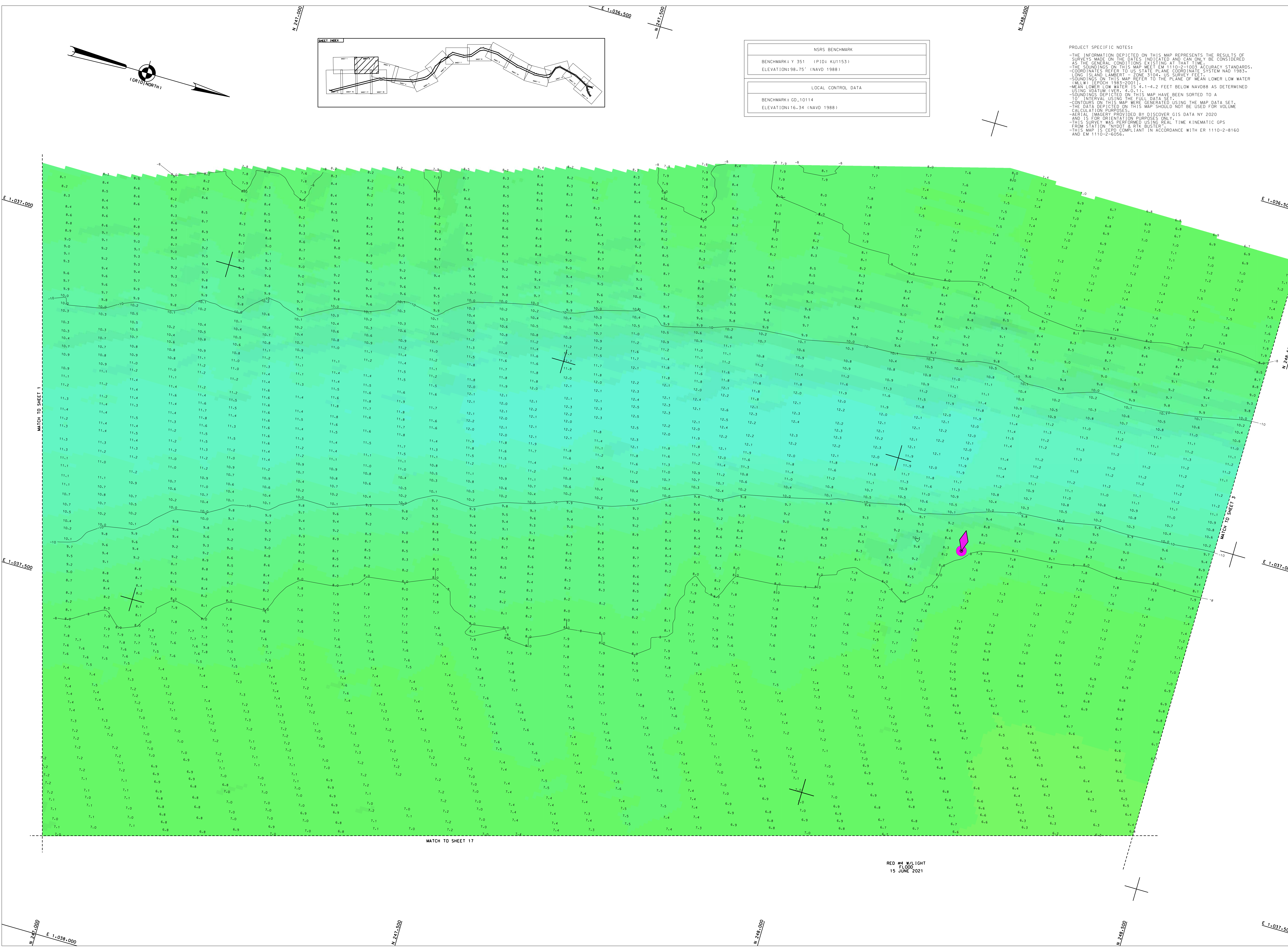
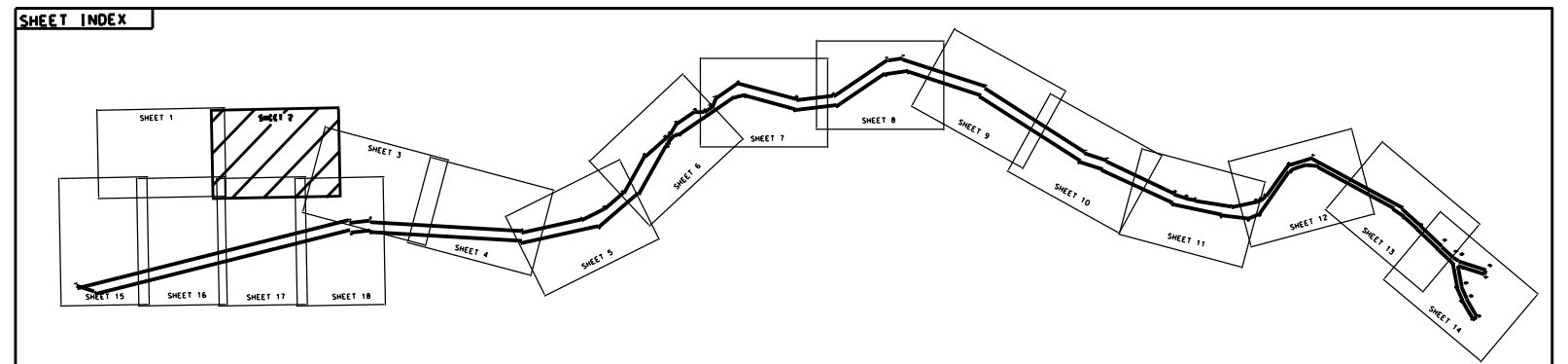



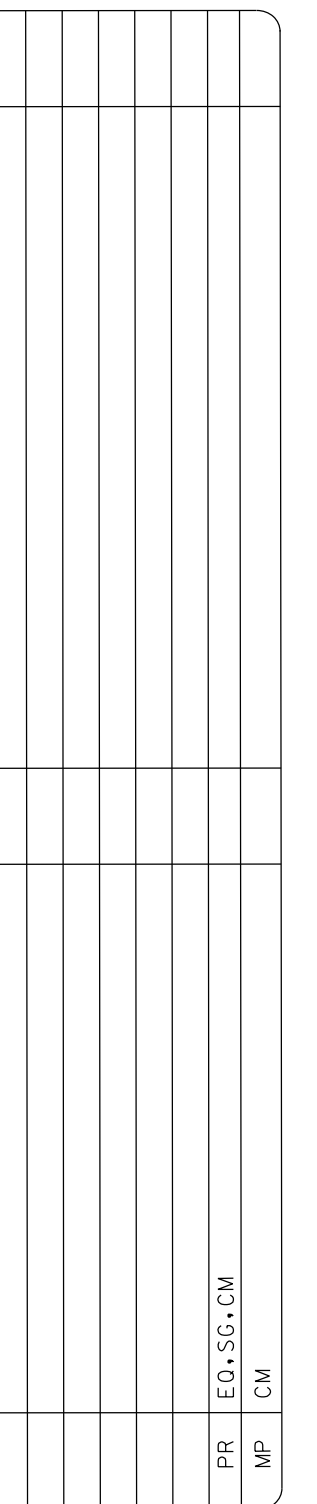



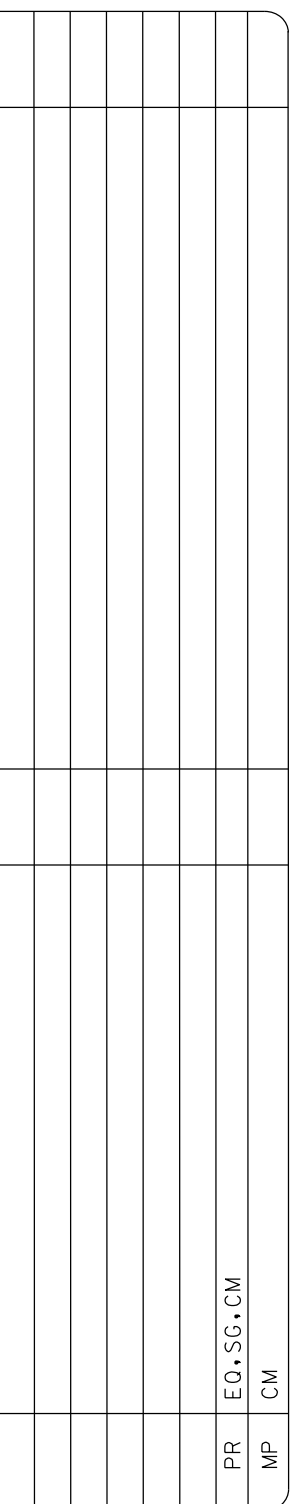
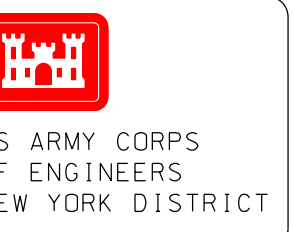

DATES OF SURVEY:  
10.15.16-21.23.24 JUNE  
7.12.16,21.22.26.27.29 JULY  
5 AUG 2021

REQ NO./FILE NO.:5076/AL/N1/N2/N3

SCALE:  
ONE INCH = 50 FEET

FIELD BOOKS:

DNA 10 \_\_\_\_\_  
\_\_\_\_\_  
\_\_\_\_\_

APPROVED: APPEL, MCKELVEY  
FIELD OPERATOR

APPROVED: M. FORTE  
CIVIL ENGINEERING TECHNICIAN

APPROVED: P. BHADUR  
LOCAL CONTACT PERSON

APPROVED: J. MRAZ  
SENIOR CHIEF OF AGENTS

DATE: 10 AUGUST 2021

NEW YORK DISTRICT  
CORPS OF ENGINEERS  
NEW YORK, NEW YORK 1027

OPERATIONS DIVISION  
SURVEY SECTION  
CENAN-OP-S

EAST CHESTER CREEK  
NEW YORK  
CONDITION SURVEY

VH-104

SHEET 4 OF 18

REQ NO./FILE NO.:5076/AL/N1/N2/N3

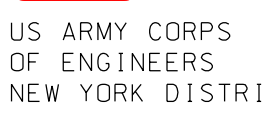

[illegible]

SCALE : ONE INCH = 50 FEET	DATES OF SURVEY : 10.15.16, 21.23.24 JUNE 7.12.16, 21.22.26, 27.29 JULY 5 AUG 2021
FIELD BOOKS : DNA 10	REF NO./FILE NO.: 15076/M/N1/N2/N3

APPROVED: APPELD, McKEVELY  
FIELD SUPERVISOR

APPROVED: M. FORTE  
CIVIL ENGINEERING TECHNICIAN

APPROVED: P. BHADUR  
LOCAL CHAIRSMAN

APPROVED: J. MRAZ

DEPARTMENT OF THE ARMY  
NEW YORK DISTRICT  
CORPS OF ENGINEERS  
NEW YORK, NEW YORK 10270

OPERATIONS DIVISION  
SURVEY SECTION  
CENAN-OP-S

EAST CHESTER CREEK  
NEW YORK  
CONDITION SURVEY

VH-105

SHEET 5 OF 1

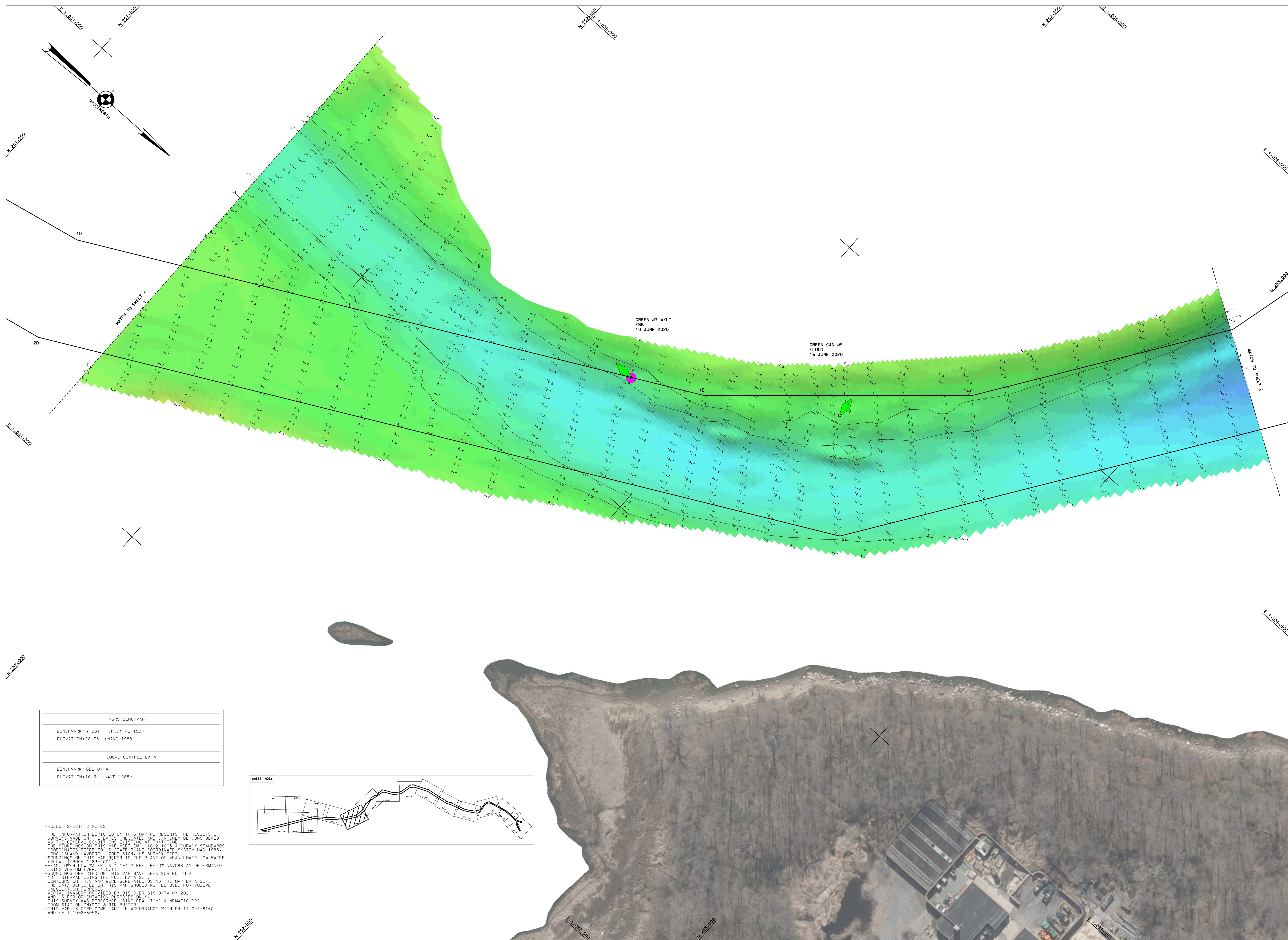

REQ NO./FILE NO.:5076/AL/N1/N2/N3

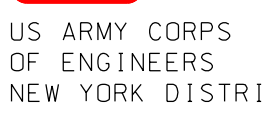

[illegible]

DATES OF SURVEY:  
10.15.16, 21.23.24 JUNE  
7.12.16, 21.22.26, 27.29 JUL Y  
5 AUG 2021

SCALE:  
ONE INCH = 50 FEET

FIELD BOOKS:  
DNA 10 \_\_\_\_\_

APPROVED:	APPELD, McKEVELY
	FIELD CATEGORIZER
APPROVED:	M. FORTE
	CIVIL ENGINEERING TECHNICIAN
APPROVED:	P. BHADUR
	LOCAL CATEGORIZER
APPROVED:	J. MRAZ

DEPARTMENT OF THE ARMY  
NEW YORK DISTRICT  
CORPS OF ENGINEERS  
NEW YORK, NEW YORK 10270

OPERATIONS DIVISION  
SURVEY SECTION  
CENAN-OP-S

EAST CHESTER CREEK  
NEW YORK  
CONDITION SURVEY

VH-106

SHEET 6 OF 1

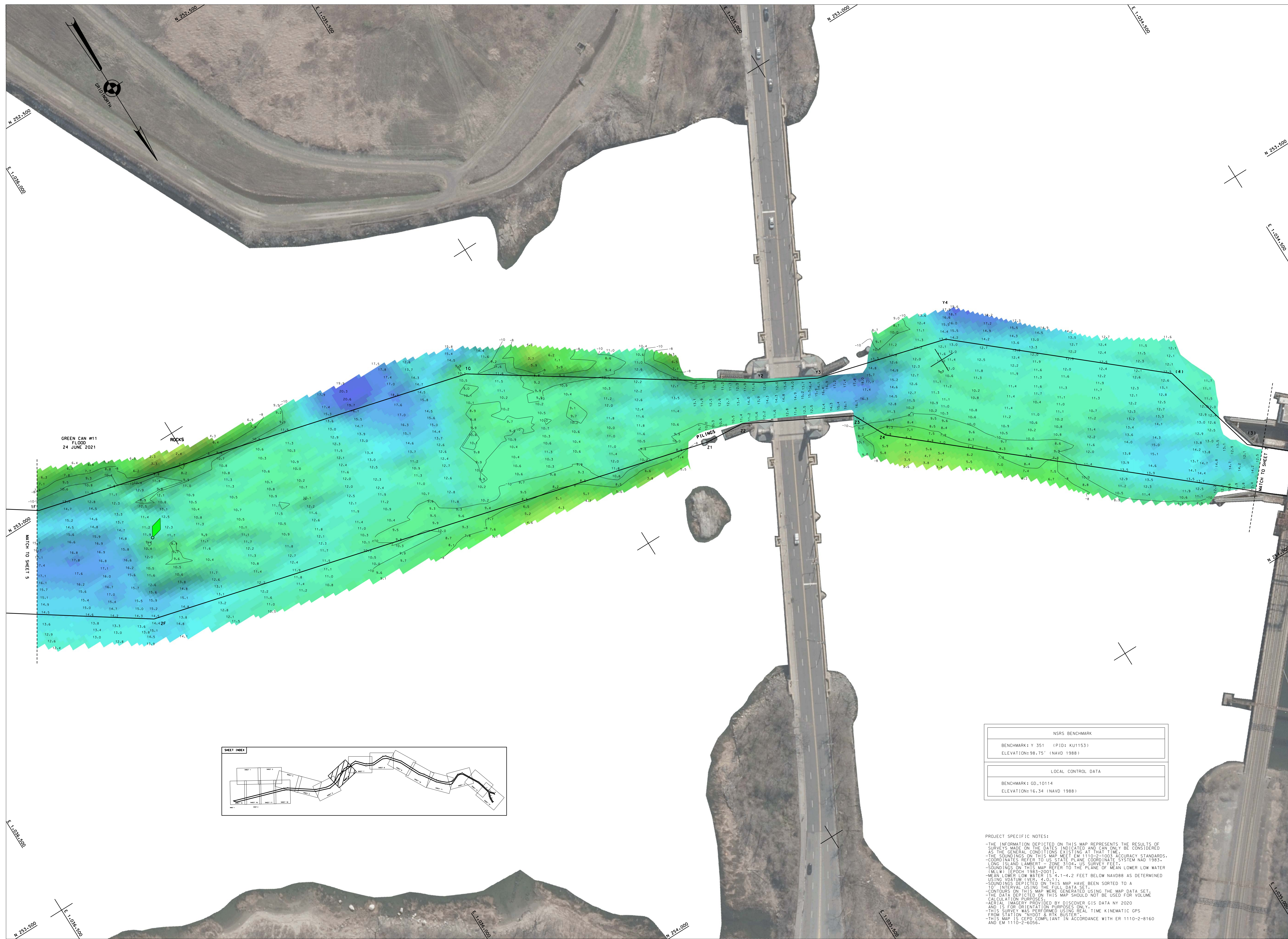



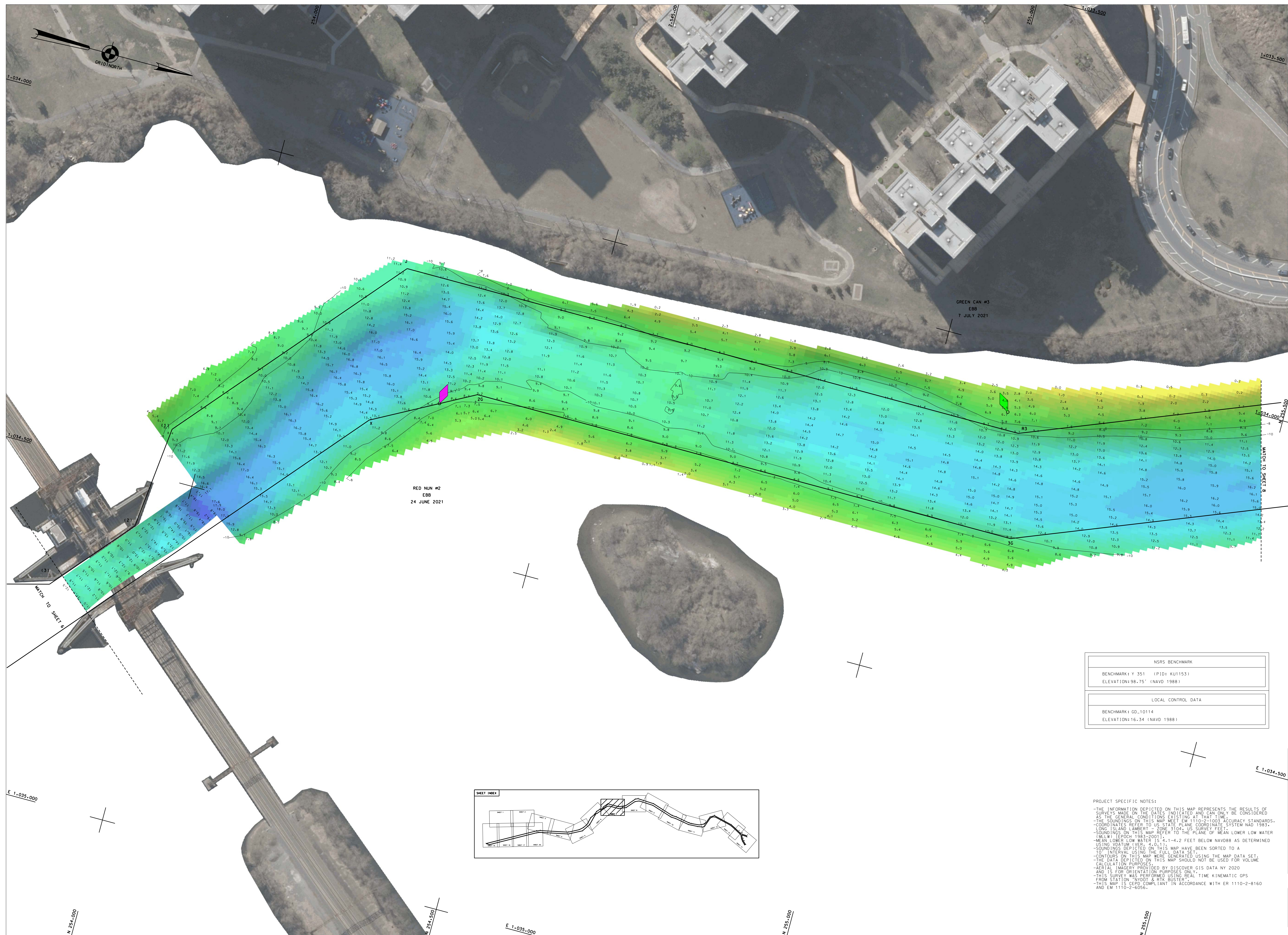



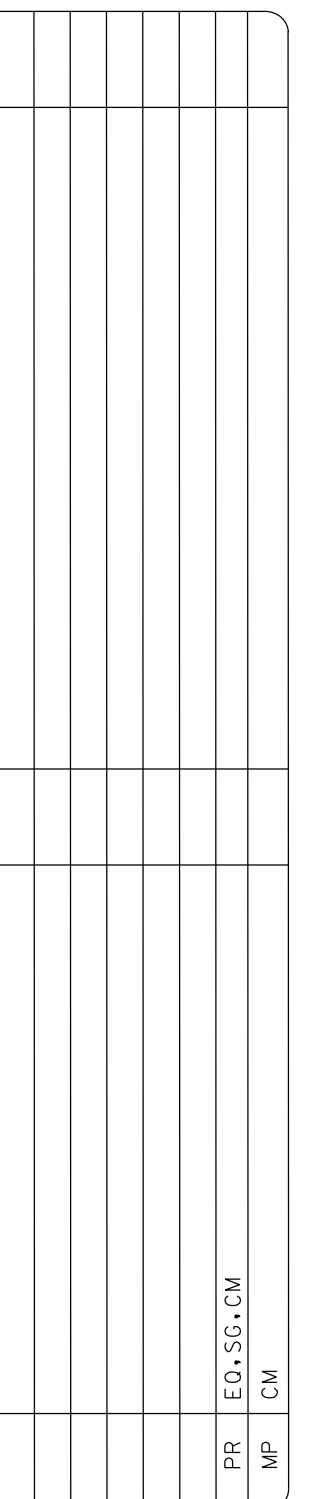

REG NO: FILE NO: 5876/AL/N1/N2/83

SCALE:  
ONE INCH = 50 FEET

FIELD BOOKS:  
DNA 10 \_\_\_\_\_  
\_\_\_\_\_

APPROVED: APPEL, MCKELVEY  
FIELD SUPERVISOR

APPROVED: M. FORTE  
CIVIL ENGINEERING TECHNICIAN

APPROVED: P. BHADUR  
LOCAL SUPERVISOR

APPROVED: J. MRAZ  
DEPUTY CHIEF OF SURVEY

DATE: 11 AUGUST 2021

NEW YORK DISTRICT  
CORPS OF ENGINEERS  
NEW YORK, NEW YORK 10277

OPERATIONS DIVISION  
SURVEY SECTION  
CENAN-OP-S

NEW YORK  
CONDITION SURVEY

VH-108

SHEET 8 OF 18

PROJECT SPECIFIC NOTES:

- THE INFORMATION DEPICTED ON THIS MAP REPRESENTS THE RESULTS OF A VISUAL SURVEY OF THE AREA AS INDICATED AND CAN ONLY BE CONSIDERED AS THE GENERAL CONDITIONS EXISTING AT THAT TIME.
- COORDINATES REFER TO U.S. STATE PLANE COORDINATE SYSTEM NAD 83.
- SOUNDINGS ON THIS MAP REFER TO THE PLANE OF MEAN LOWER LOW WATER.
- MEAN LOWER LOW WATER IS 4.1-4.2 FEET BELOW NAVD88 AS DETERMINED BY THE U.S. COAST AND GEODETIC SURVEY.
- SOUNDINGS DEPICTED ON THIS MAP HAVE BEEN SORTED TO A 10' INTERVAL.
- CONTOURS ON THIS MAP WERE GENERATED USING THE MAP DATA SET.
- CALCULATION PURPOSES ONLY. THIS MAP IS NOT BE USED FOR VOLUME CALCULATION PURPOSES.
- THIS MAP WAS GENERATED BY DISCOVER GIS DATA NY 2020
- THIS SURVEY WAS PERFORMED USING REAL TIME KINEMATIC GPS.
- THIS MAP IS CERP COMPLIANT IN ACCORDANCE WITH ER 1110-2-8160 AND EM 1110-2-6056.

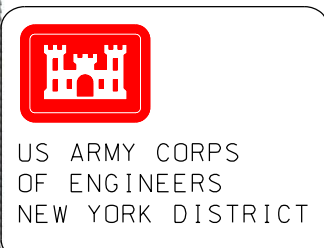

[illegible]

SCALE : ONE INCH = 50 FEET	DATES OF SURVEY : 10.15.16, 21.23.24 JUNE 7.12.16, 21.22.26.27.29 JULY 5 AUG 2021
FIELD BOOKS : DNA 10 _____ _____ _____	REG NO./FILE NO.: 15075/AL/N1/N2/N3

APPROVED: APPEL, MCKELVEY  
FIELD PARTICIPANT

APPROVED: M. FORTE  
CIVIL ENGINEERING TECHNICIAN

APPROVED: P. BHADUR  
LOCAL COORDINATOR

APPROVED: J. NRAMZ  
DEPUTY CHIEF OF SURVEYS

DATE: 11 AUGUST 2021

DEPARTMENT OF THE ARMY  
NEW YORK DISTRICT  
CORPS OF ENGINEERS  
NEW YORK, NEW YORK 10278

OPERATIONS DIVISION  
SURVEY SECTION  
CENAN-OP-S

EAST CHESTER CREEK  
NEW YORK  
CONDITION SURVEY

VH-109

SHEET 9 OF 14

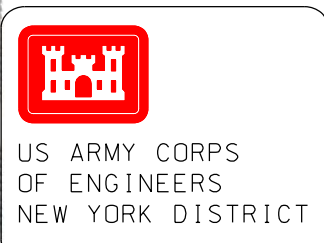

[illegible]

SCALE : ONE INCH = 50 FEET	DATES OF SURVEY : 10, 15, 16, 21, 23, 24 JUNE 7, 12, 16, 21, 22, 26, 27, 29 JULY 5, AUG 2021
FIELD BOOKS : DNA 10 _____ _____ _____	REG NO./FILE NO : 10076/AL/N1/N2/N3

DEPARTMENT OF THE ARMY NEW YORK DISTRICT CORPS OF ENGINEERS NEW YORK, NEW YORK 10278	APPROVED: _____	APPEL, MICHAEL J. VICE COMMANDER
	APPROVED: _____	MA, ERIC CITY ENGINEERING DIVISION
	APPROVED: _____	P. BHADUR VICE COMMANDER
	APPROVED: _____	J. MAZ SENIOR CORP. MANAGER
OPERATIONS DIVISION SURVEY SECTION CENAN-OP-S		DATE: 11 AUGUST 2021

EAST CHESTER CREEK  
NEW YORK  
CONDITION SURVEY

SHEET 10 OF 18

PROJECT SPECIFIC NOTES:

THE INFORMATION DETICED ON THIS MAP REPRESENTS THE RESULTS OF SURVEYS MADE ON THE DATES INDICATED AND CAN ONLY BE CONSIDERED AS AN APPROXIMATE REPRESENTATION OF THE ACTUAL SITUATION. THE SOUNDINGS ON THIS MAP MEET EM 1110-2-1003 ACCURACY STANDARDS. COORDINATES REFER TO THE 1983 NORTH AMERICAN COORDINATE SYSTEM NAD 1983. LOCATIONS OF POINTS ARE IDENTIFIED BY THE FOLLOWING:

- SOUNDINGS ON THIS MAP REFER TO THE PLANE OF MEAN LOWER LOW WATER
- MEAN LOWER LOW WATER IS 4.1-4.2 FEET BELOW NAVD83 AS DETERMINED USING VOTATION
- SOUNDINGS DETICED ON THIS MAP HAVE BEEN SORTED TO A 10' INTERVAL
- CONTOURS ON THIS MAP WERE GENERATED USING THE MAP DATA SET. THIS DATA DEPTH INFORMATION HAS NOT BEEN USED FOR VOLUME CALCULATION PURPOSES
- THE SURVEY WAS CONDUCTED BY DISCOVER GIS MAP NY 2020
- IT IS FOR ORIENTATION PURPOSES ONLY.
- THIS SURVEY IS NOT A SURVEY OF TIME KINETIC GPS
- FROM STATION "NYDOT & RTK BUSTER"
- THIS MAP IS IN COMPLIANT IN ACCORDANCE WITH EM 1110-2-8160 AND EM 1110-2-6056

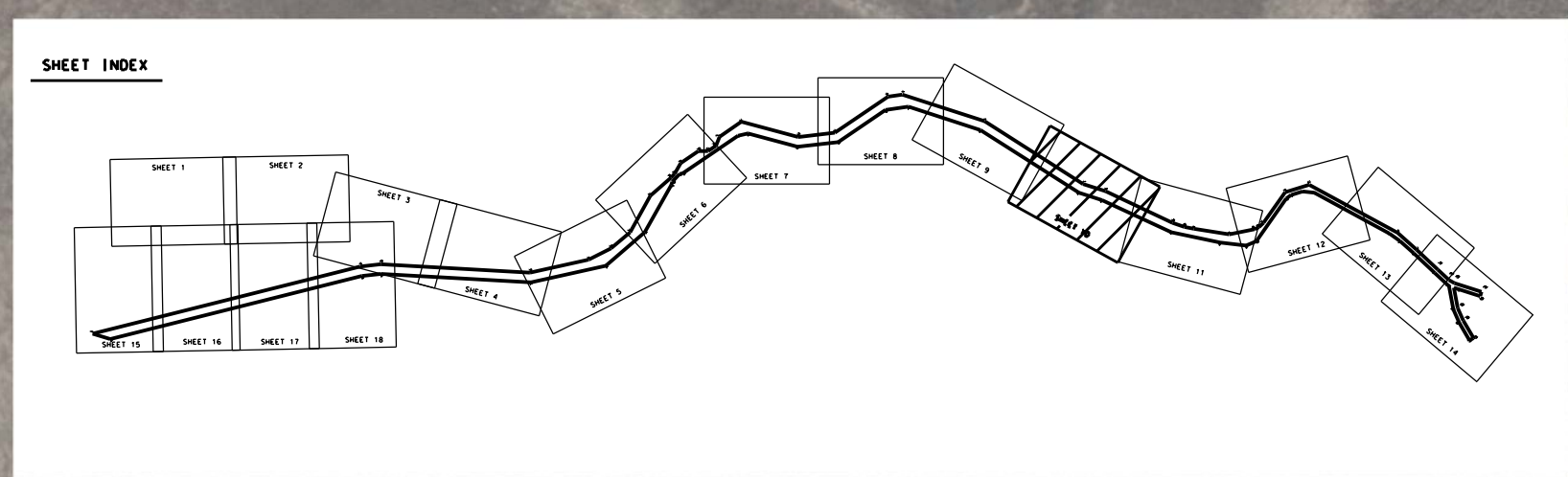

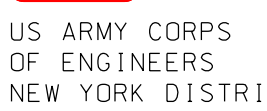

[illegible]

DATES OF SURVEY:  
 10.15.16, 21.23.24 JUNE  
 7.12.16, 21.22.26, 27.29 JULY  
 5 AUG 2021

SCALE:  
ONE INCH = 50 FEET

FIELD BOOKS:

DNA 10 \_\_\_\_\_

APPROVED:	APPELD, MCKELVEY	FIELD CONTROLLER
APPROVED:	M. FORTE	CIVIL ENGINEERING TECHNICIAN
APPROVED:	P. BHADUR	LOCAL CONTROLLER
APPROVED:	J. MRAZ	

DEPARTMENT OF THE ARMY  
NEW YORK DISTRICT  
CORPS OF ENGINEERS  
NEW YORK, NEW YORK 10278

---

OPERATIONS DIVISION  
SURVEY SECTION  
CENAN-OP-S

EAST CHESTER CREEK  
NEW YORK  
CONDITION SURVEY

VH-111

SHEET 11 OF 1

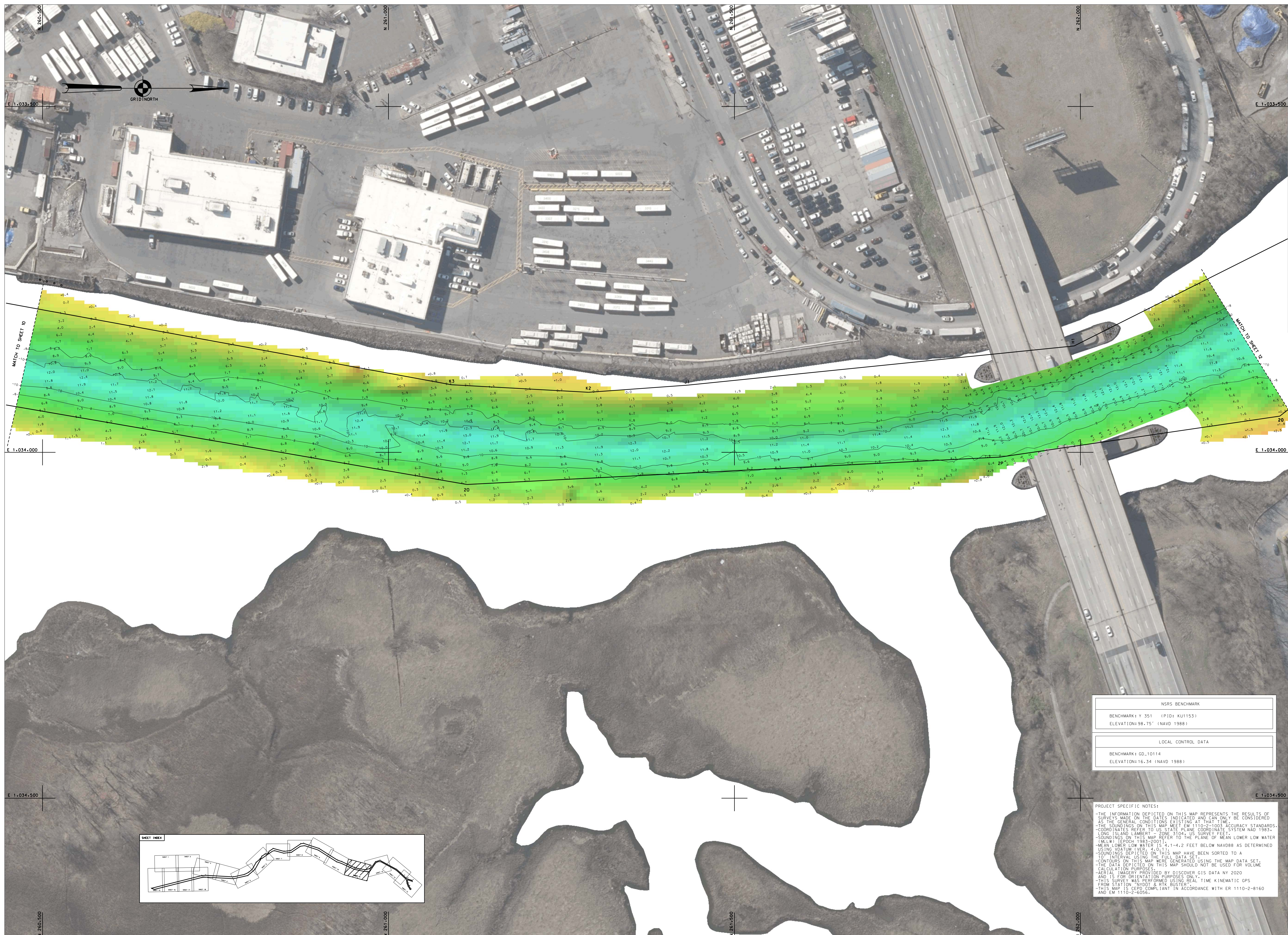



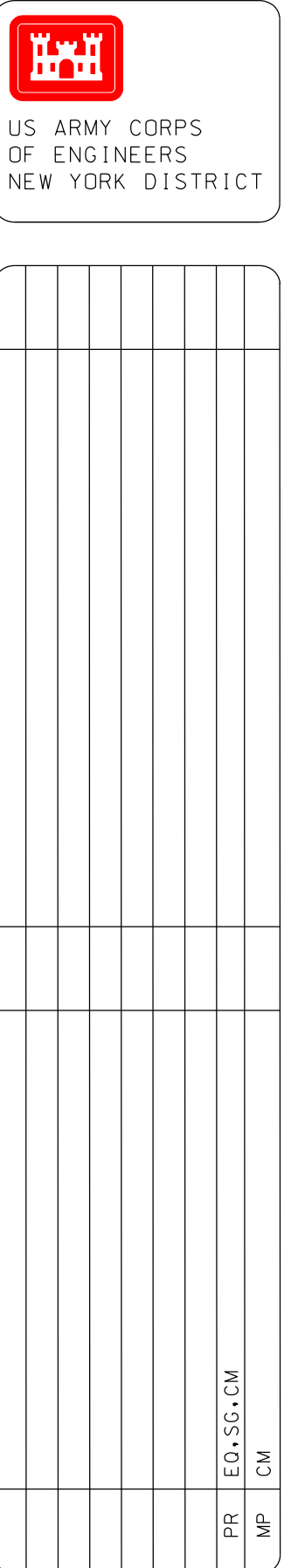

SCALE: \_\_\_\_\_  
ONE INCH = 50 FEET

FIELD BOOKS: \_\_\_\_\_  
DATA TO \_\_\_\_\_

DATES OF SURVEY:  
10.15.16, 21.23.24 JUNE  
7.12.16, 21.22.26, 27.29 JULY  
5. AUG. 2021

REG. NO./FILE NO.: 15076/AL/NT/NZ/N3

DEPARTMENT OF THE ARMY NEW YORK DISTRICT CORPS OF ENGINEERS NEW YORK, NEW YORK 10278	APPROVED: _____ APPROVED: _____ APPROVED: _____	APPEL, MAXIMILYAN FEDOROVICH M. FORTE P. BHADUR J. MORITZ SERGEY OLEG V. MARCO
OPERATIONS DIVISION SUNNY SECTION CENAY-UP-S	APPROVED: _____ APPROVED: _____	APPEL, MAXIMILYAN FEDOROVICH J. MORITZ SERGEY OLEG V. MARCO
	DATE: 10 AUGUST 2021	

VH-112

EAST CHESTER CREEK  
NEW YORK  
CONDITION SURVEY

SHEET 12 OF 18



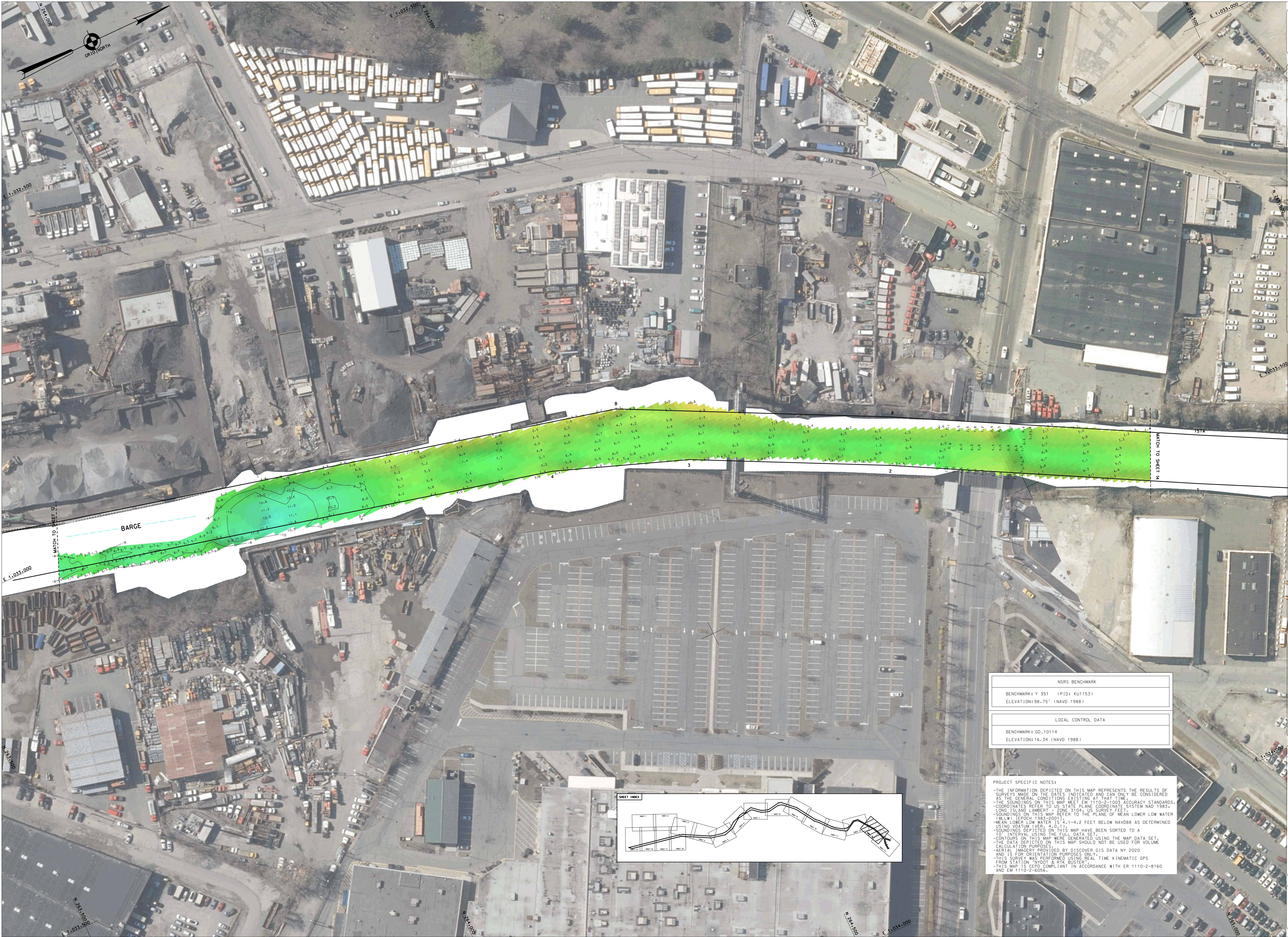

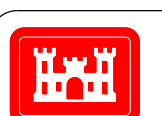

U.S. ARMY  
CORPS OF ENGINEERS  
NEW YORK DISTRICT

DATES OF SURVEY	
10,15,16,21,22,23,24, JUNE	
7,12,16,21,22,26,27,29, JULY	
2, AUGUST 2021	

SCALE: 1" = 50 FEET

FIELD BOOKS: DATA 10

APPROVED: [Signature] M. E. ERTZ

APPROVED: [Signature] P. SHADDOCK

APPROVED: [Signature] J. MRAZ

DEPARTMENT OF THE ARMY  
NEW YORK DISTRICT  
NEW YORK, NEW YORK 10278

OPERATIONS DIVISION  
SECTION  
CENAN-OP-S

EAST CHESTER CREEK  
NEW YORK  
CONDITION SURVEY

VH-113

SHEET 13 OF 18

REQ NO./FILE NO.: 15076/AL/N1/N2/N3

REQ NO./FILE NO.: 15076/AL/N1/N2/N3

NSRS BENCHMARK

BENCHMARK: Y 351 (PID: KU1153)  
ELEVATION: 98.75' (NAVD 1988)

LOCAL CONTROL DATA

BENCHMARK: 00-10114  
ELEVATION: 16.34 (NAVD 1988)

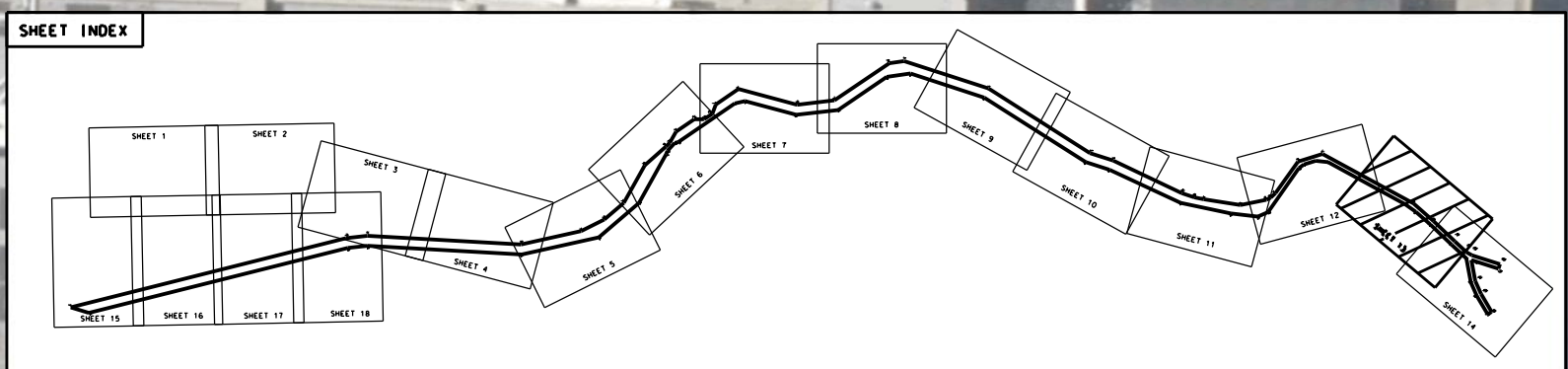

PROJECT SPECIFIC NOTES:

- THE INFORMATION DEPICTED ON THIS MAP REPRESENTS THE RESULTS OF SURVEYS MADE ON THE DATES INDICATED AND CAN ONLY BE CONSIDERED AS THE GENERAL CONDITIONS EXISTING AT THAT TIME.
- THE SOUNDINGS ON THIS MAP MEET FM 1110-2-1003 ACCURACY STANDARDS.
- COORDINATES REFER TO US STATE PLANE COORDINATE SYSTEM NAD 1983.
- LONG ISLAND LAMBERT ZONE 3104, US SURVEY FEET.
- SOUNDINGS ON THIS MAP REFER TO THE PLANE OF MEAN LOWER LOW WATER (MLLW) (EPOCH 1985-2001).
- MEAN LOWER LOW WATER IS 4.1-4.2 FEET BELOW NAVD88 AS DETERMINED USING VDATUM (VER. 4.0.11).
- SOUNDINGS DEPICTED ON THIS MAP HAVE BEEN SORTED TO A 10' INTERVAL USING THE FULL DATA SET.
- CONTOURS ON THIS MAP WERE GENERATED USING THE MAP DATA SET.
- THE DATA DEPICTED ON THIS MAP SHOULD NOT BE USED FOR VOLUME CALCULATION PURPOSES.
- AERIAL IMAGERY PROVIDED BY DISCOVER GIS DATA NY 2020 AND IS FOR ORIENTATION PURPOSES ONLY.
- THIS SURVEY WAS PERFORMED USING REAL TIME KINEMATIC GPS FROM STATION "AVOYD & PIK BUSTER".
- THIS MAP IS CEPO COMPLIANT IN ACCORDANCE WITH ER 1110-2-8160 AND FM 1110-2-6056.

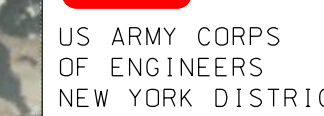

[illegible]

SCALE: ONE INCH = 50 FEET

DATES OF SURVEY:

10, 15, 16, 21, 23, 24 JUNE  
7, 12, 16, 21, 22, 26, 27, 29 JULY  
5 AUG 2021

FIELD BOOKS:

REQ NO./FILE NO.: 15076/AL/N1/N2/N3

DEPARTMENT OF THE ARMY NEW YORK DISTRICT COMUSCOP ENGADT NEW YORK, NEW YORK 10278	APPROVED: <u>MADELYN J. FORTÉ</u> FIELD MANAGER
	APPROVED: <u>M. FORTÉ</u> CIVIL ENGINEERING TECHNICIAN
OPERATIONS DIVISION SUBJECT: SERVICE CENAN-OP-5	APPROVED: <u>P. BHADURI</u> UNIT COMMANDER
	APPROVED: <u>J. J. MRAZ</u> DEPT. CHIEF OF WORKS

EAST CHESTER CREEK  
NEW YORK  
CONDITION SURVEY

VH-114

SHEET 14 OF 1





[illegible]

SCALE : ONE INCH = 50 FEET	DATES OF SURVEY : 10.15.16.21.23.24 JUNE 7.12.16.21.23.26.27.29 JULY 5. AUG 2021
FIELD BOOKS : DNA 10 _____ _____ _____	REG NO./FILE NO.: 5076/AL/NY/NZ/M3

DEPARTMENT OF THE ARMY NEW YORK DISTRICT NEW YORK OFFICE OF THE CHIEF OF DEFENSE NEW YORK, NEW YORK 10278	APPROVED: J. APPELDO, J. BAKELLEY DATE: 11 AUGUST 2021
OPERATIONS DIVISION SURVEY SECTION CENAN-OP-5	APPROVED: M. FORTI DATE: 11 AUGUST 2021
	APPROVED: P. BHADOUR DATE: 11 AUGUST 2021
	APPROVED: J. MEZAI DATE: 11 AUGUST 2021

EAST CHESTER CREEK  
NEW YORK  
CONDITION SURVEY

VH-115

SHEET 15 OF 18

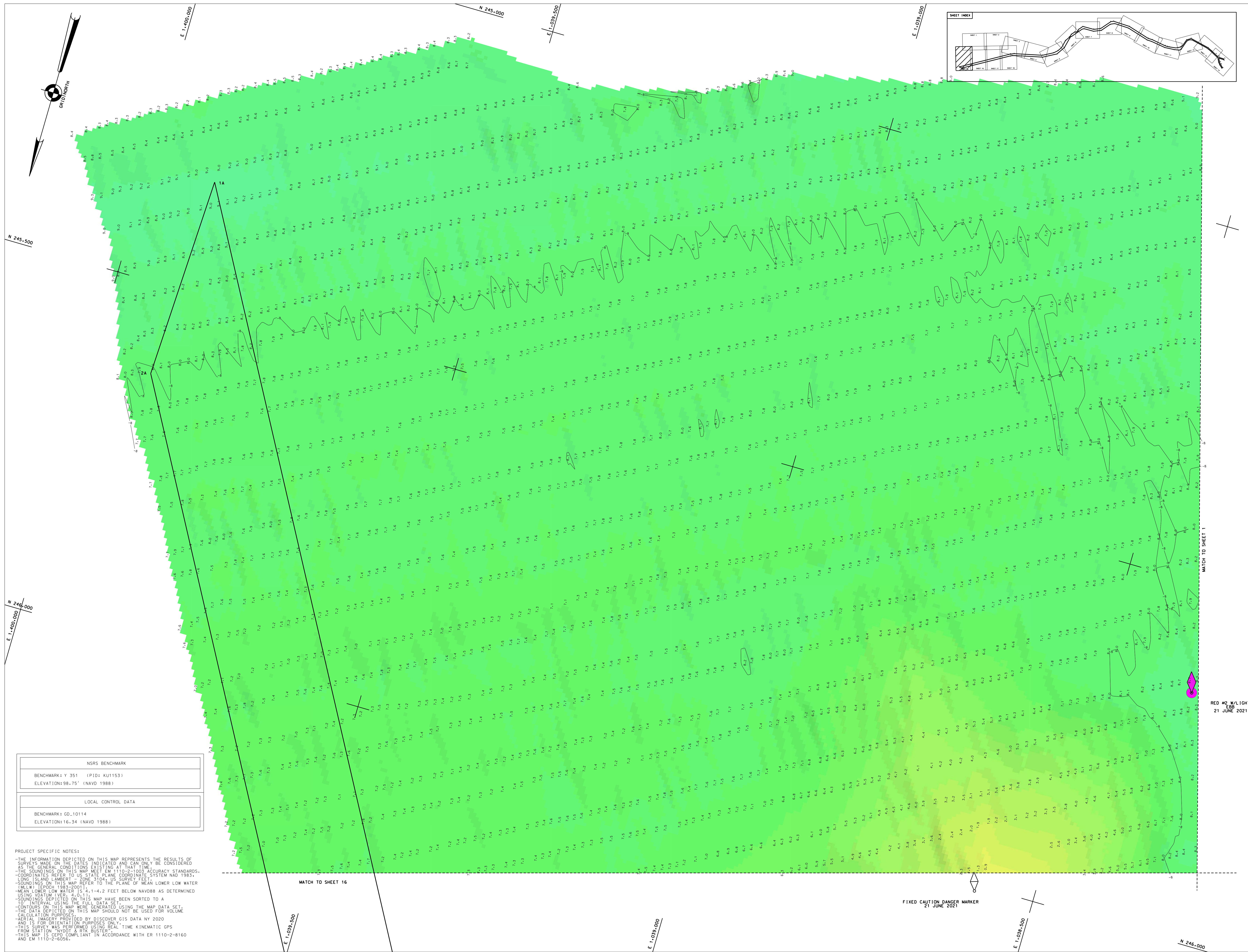

RED #2 W/LIGHT  
EBB  
21 JUNE 2021



[illegible]

SCALE : ONE INCH = 50 FEET	DATES OF SURVEY : 10, 15, 16, 21, 23, 24, JUNE 7, 12, 16, 21, 22, 26, 27, 29, JULY 5, AUG. 2021
FIELD BOOKS : DNA 10 _____ _____ _____	REG. NO./FILE NO.: 5076/AL/N7/N2/N3 _____

DEPARTMENT OF THE ARMY NEW YORK DISTRICT CORPS OF ENGINEERS NEW YORK, NEW YORK 10278	APPROVED: <u>APPEL, MKELEVEY</u> DATE: <u>11 AUGUST 2021</u>
	APPROVED: <u>M. FORTE</u> DATE: <u>11 AUGUST 2021</u>
	APPROVED: <u>P. BHADUR</u> DATE: <u>11 AUGUST 2021</u>
	APPROVED: <u>J. WRAZ</u> DATE: <u>11 AUGUST 2021</u>

EAST CHESTER CREEK  
NEW YORK  
CONDITION SURVEY

VH-116

SHEET 16 OF 18

REQ NO./FILE NO.:5076/AL/N1/N2/N3

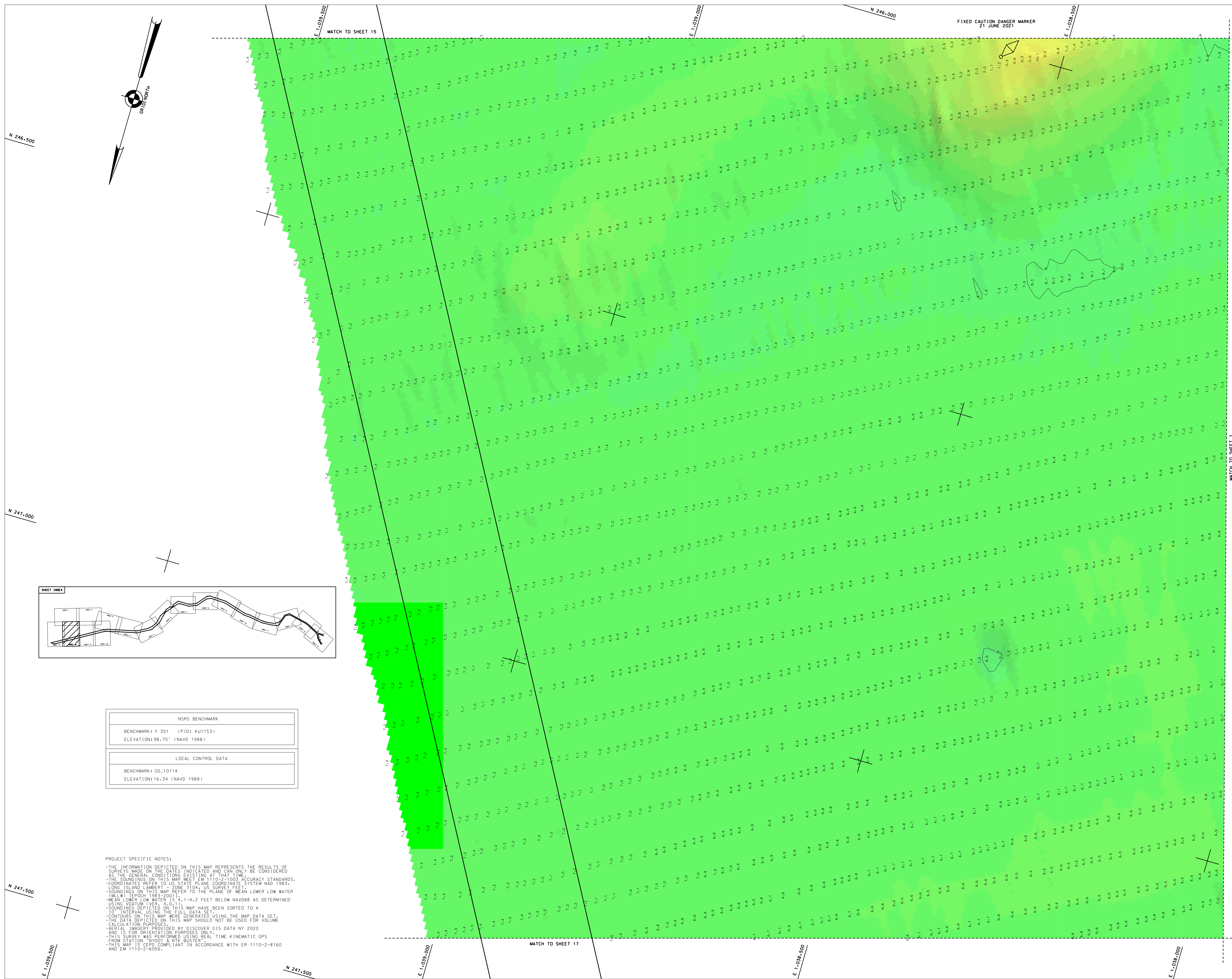



[illegible]

SCALE : ONE INCH = 50 FEET	DATES OF SURVEY : 10.15.16.21.23.24 JUNE 7.12.16.21.22.26.27.29 JULY 5 AUG. 2021
FIELD BOOKS : DNA 10 _____ _____ _____	REQ NO./FILE NO. : 5076/AL/N1/N2/N3

DEPARTMENT OF THE ARMY NEW YORK DISTRICT NEW YORK SUBJECT NEW YORK NEW YORK 10278	APPROVED: APPELDO, WAKLEY DATE: 11 AUGUST 2021
OPERATIONS DIVISION SURVEY SECTION CENAN-0-P	APPROVED: M. FRSTE DATE: 11 AUGUST 2021
APPROVED: P. BHADUR DATE: 11 AUGUST 2021	APPROVED: J. ARAZ DATE: 11 AUGUST 2021

EAST CHESTER CREEK  
NEW YORK  
CONDITION SURVEY

VH-117

SHEET 17 OF 18

REQ NO./FILE NO.:5076/AL/N1/N2/N3

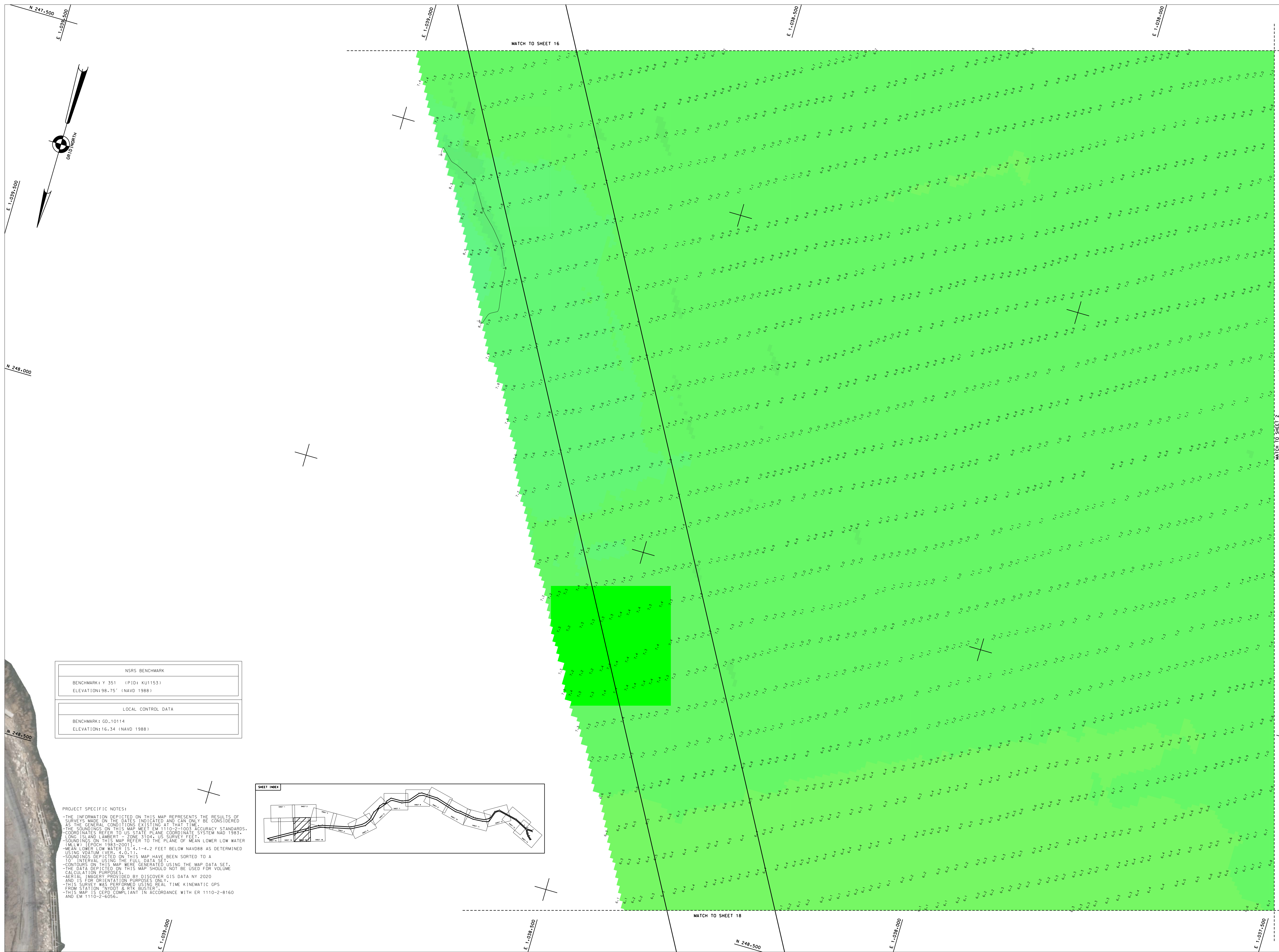

PROJECT SPECIFIC NOTES:

- THE INFORMATION PROVIDED ON THIS MAP REPRESENTS THE RESULTS OF A VISUAL SURVEY OF THE AREAS INDICATED AND CAN ONLY BE CONSIDERED AS THE GENERAL CONDITIONS EXISTING AT THAT TIME.
- COORDINATES REFER TO U.S. STATE PLANE COORDINATE SYSTEM NAD 83.
- WATER BODIES AND DAMS ARE SHOWN AS OF THE DATE OF THE SURVEY.
- MILWAUKEE TOWNSHIP, WISCONSIN, IS PLUMBED FOR AN LOWER LOW WATER (MLLW) TIDEPH 1983-2001.
- CONTIGUOUS AREAS OF 1/4, 1/2, 1/4 AND 2 FEET BELOW NAVD83 AS DETERMINED USING UTMAD (VER. 4.0.11).
- THE DATA PROVIDED ON THIS MAP HAVE BEEN SORTED TO A 10' INTERVAL USING THE FULL DATA SET.
- CONTIGUOUS AREAS OF 1/4, 1/2, 1/4 AND 2 FEET BELOW NAVD83 USING THE MAP DATA SET.
- THE DATA PROVIDED ON THIS MAP SHOULD NOT BE USED FOR VOLUME CALCULATIONS.
- AERIAL IMAGERY PROVIDED BY DISCOVER GIS DATA BY NAD 2020 AND IS NOT A PART OF THIS SURVEY.
- THIS SURVEY WAS PERFORMED USING REAL TIME KINEMATIC GPS FROM A TRIP POINT.
- THIS MAP IS CEED COMPLIANT IN ACCORDANCE WITH ER 1110-2-8160



[illegible]

SCALE : ONE INCH = 50 FEET	DATES OF SURVEY : 10.15.16.21.23.24 JUNE 7.12.16.21.22.26.27.29 JULY 5 AUG. 2021
FIELD BOOKS : DNA-10 _____ _____ _____	REC NO./FILE NO.: 15076/AL/NT/N2/N3

DEPARTMENT OF THE ARMY NEW YORK DISTRICT CORPS OF ENGINEERS NEW YORK, NEW YORK 10278	APPROVED: <u>APPEL, MICHAEL</u> VICE COMMANDANT
	APPROVED: <u>M. FOSTE</u> CITY ENGINEERING SECTION
OPERATIONS DIVISION SURVEY SECTION CENAN-OP-S	APPROVED: <u>P. BHADUR</u> VICE COMMANDANT
	APPROVED: <u>J. WELZ</u> DEPUTY CHIEF OF SURVEY
	DATE: 10 AUGUST 2021

EAST CHESTER CREEK  
NEW YORK  
CONDITION SURVEY

VH-118

SHEET 18 OF 18

REQ NO./FILE NO.:5076/AL/N1/N2/N3

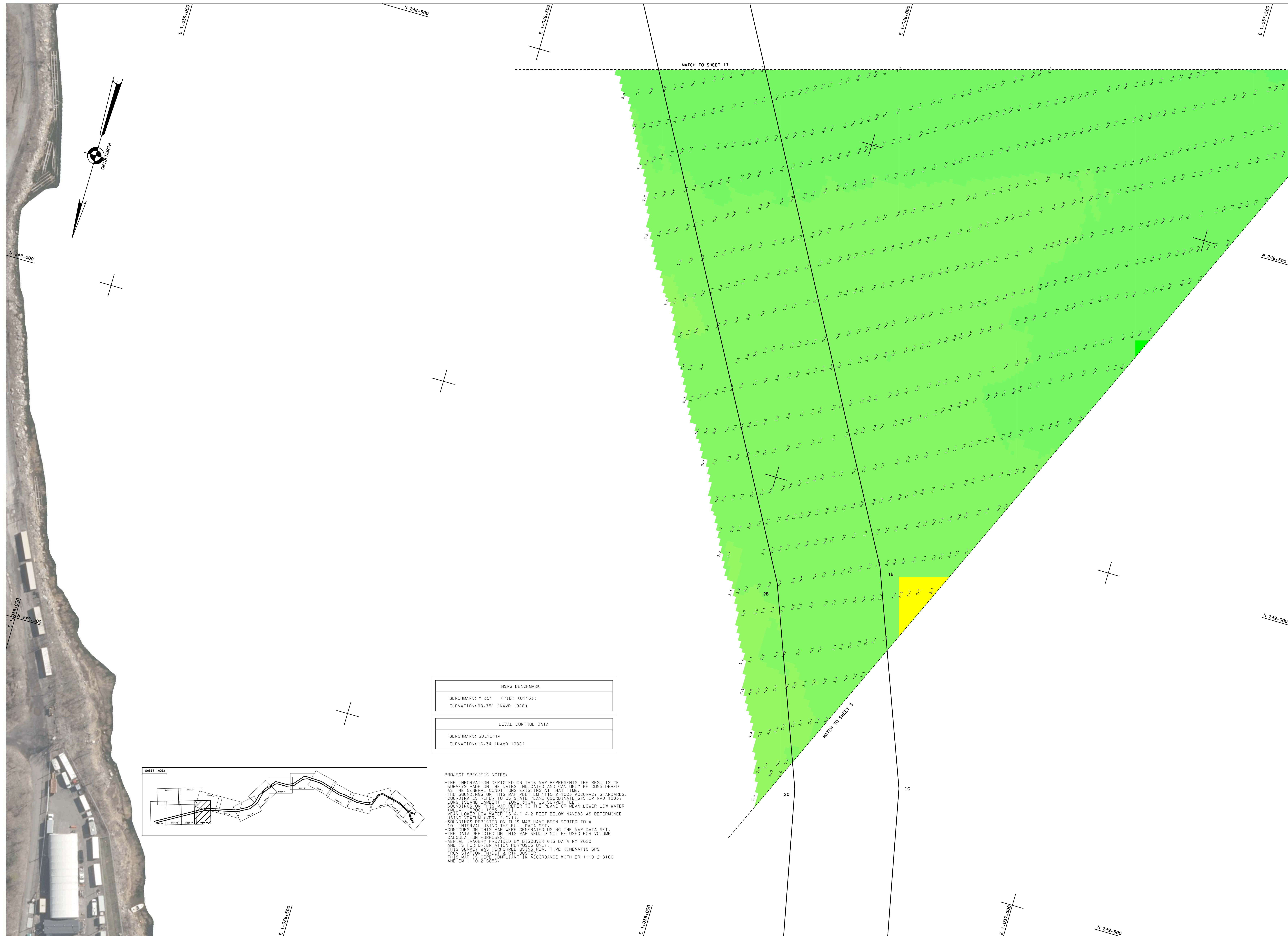

PROJECT SPECIFIC NOTES:

- THE INFORMATION DEPICTED ON THIS MAP REPRESENTS THE RESULTS OF SURVEYS MADE ON THE DATES INDICATED AND CAN ONLY BE CONSIDERED RELIABLE FOR THE PERIODS OF TIME EXPLICITLY STATED.
- THE SOUNDINGS ON THIS MAP MEET USM 11102-1003 ACCURACY STANDARDS.
- THE SOUNDINGS ON THIS MAP WERE OBTAINED FROM THE FOLLOWING VESSELS: LONG ISLAND LAURET - ZONE 3104, US SURVEY FET.
- THE SOUNDINGS ON THIS MAP ARE REFERRED TO THE PLANE OF MEAN LOWER LOW WATER (MLLW) (EPOCH 1983-2001).
- THE MEAN LOW WATER IS 4.1-4.2 FEET BELOW NAVD83 AS DETERMINED USING DATUM.
- THE SOUNDINGS DEPICTED ON THIS MAP HAVE BEEN SORTED TO A 10-FOOT VERTICAL INTERVAL.
- THE CONTOURS ON THIS MAP WERE GENERATED USING THE MAP DATA SET.
- THIS DATA DEPICTION IS NOT TO BE USED FOR ANY PURPOSES OF VOLUME CALCULATION PURPOSES.
- THIS MAP WAS GENERATED BY DISCOVER GIS DATA MAP 2020 AND IS FOR ORIENTATION PURPOSES ONLY.
- THIS MAP IS NOT TO BE USED FOR ANY TYPE OF NAVIGATION OR OTHER KINEMATIC GPS FROM STATION "NDY02" AT RUST BUSTER.
- THIS MAP IS NOT COMPLIANT IN ACCORDANCE WITH ER 11102-2-8160 AND ER 11102-5-005.