

LONG ISLAND SOUND
MAMARONECK HARBOR

RED NUM #10 W/LIGHT
FLOOD
14 APRIL 2021

GREEN CAN #7
FLOOD
14 APRIL 2021

PROJECT SPECIFIC NOTES:

- THE INFORMATION DEPICTED ON THIS MAP REPRESENTS THE RESULTS OF SURVEYS MADE ON THE DATES INDICATED AND CAN ONLY BE CONSIDERED AS THE GENERAL CONDITIONS EXISTING AT THAT TIME.
- THE SOUNDINGS ON THIS MAP MEET OR EXCEED THE ACCURACY STANDARDS.
- COORDINATES REFER TO US STATE PLANE COORDINATE SYSTEM NAD 1983, LONG ISLAND LAMBERT - ZONE 3104, US SURVEY FEET.
- SOUNDINGS ON THIS MAP REFER TO THE PLANE OF MEAN LOWER LOW WATER (MLLW) [EPOCH 1983-2001].
- MEAN LOWER LOW WATER IS 4.2 FEET BELOW NAVD83 AS DETERMINED USING VDATUM (VER. 4.0.1).
- SOUNDINGS DEPICTED ON THIS MAP HAVE BEEN SORTED TO A 10' INTERVAL USING THE FULL DATA SET.
- THE DATA DEPICTED ON THIS MAP SHOULD NOT BE USED FOR VOLUME CALCULATION PURPOSES.
- AERIAL IMAGERY PROVIDED BY NY STATE INTERACTIVE GATEWAY 2018 AND IS FOR ORIENTATION PURPOSES ONLY.
- THIS SURVEY WAS PERFORMED USING REAL TIME KINEMATIC GPS FROM STATION "NY DOT RTN".
- THIS MAP IS CEIP COMPLIANT IN ACCORDANCE WITH ER 1110-2-8160 AND EM 1110-2-6096.

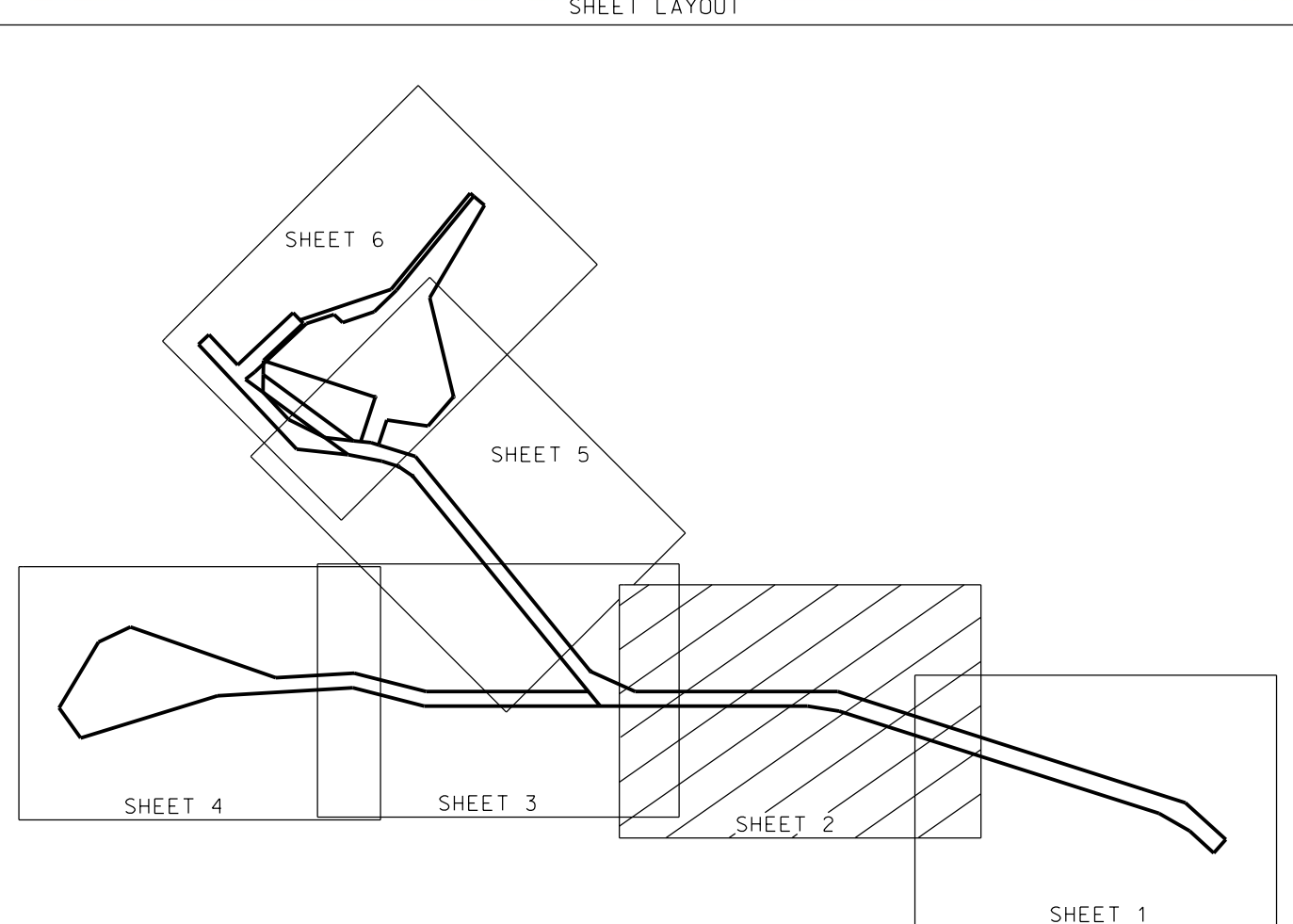

NSRS BENCHMARK	
BENCHMARK: L 385 (PID: KU1737)	ELEVATION: 45.97' (NAVD 1988)
LOCAL CONTROL DATA	
BENCHMARK: TIDAL 2 STA 1 46 (PID: KU1738)	ELEVATION: 28.16' (NAVD 1988)

DATE OF SURVEY:	13-15, 21, 22, APRIL 2021
SCALE:	ONE INCH = 50 FEET
FIELD BOOKS:	1066
REQ. NO. / FILE NO. / S051 / N2	
PRI. ESD	J.E.
APP.	

APPROVED: M. APPELO	DATE: 4 MAY 2021
APPROVED: M. EDGIE	
APPROVED: P. BIRDDER	
APPROVED: J. MRAZ	

DEPARTMENT OF THE ARMY
CORPS OF ENGINEERS
NEW YORK, NEW YORK 10278

OPERATIONS DIVISION
SURVEY CENTER
CENAN-OP-5

MAMARONECK HARBOR - NEW YORK
CONDITION SURVEY

VH-102
SHEET 2 OF 6

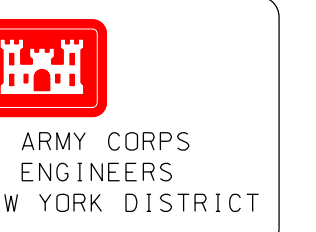

US ARMY CORPS OF ENGINEERS NEW YORK DISTRICT

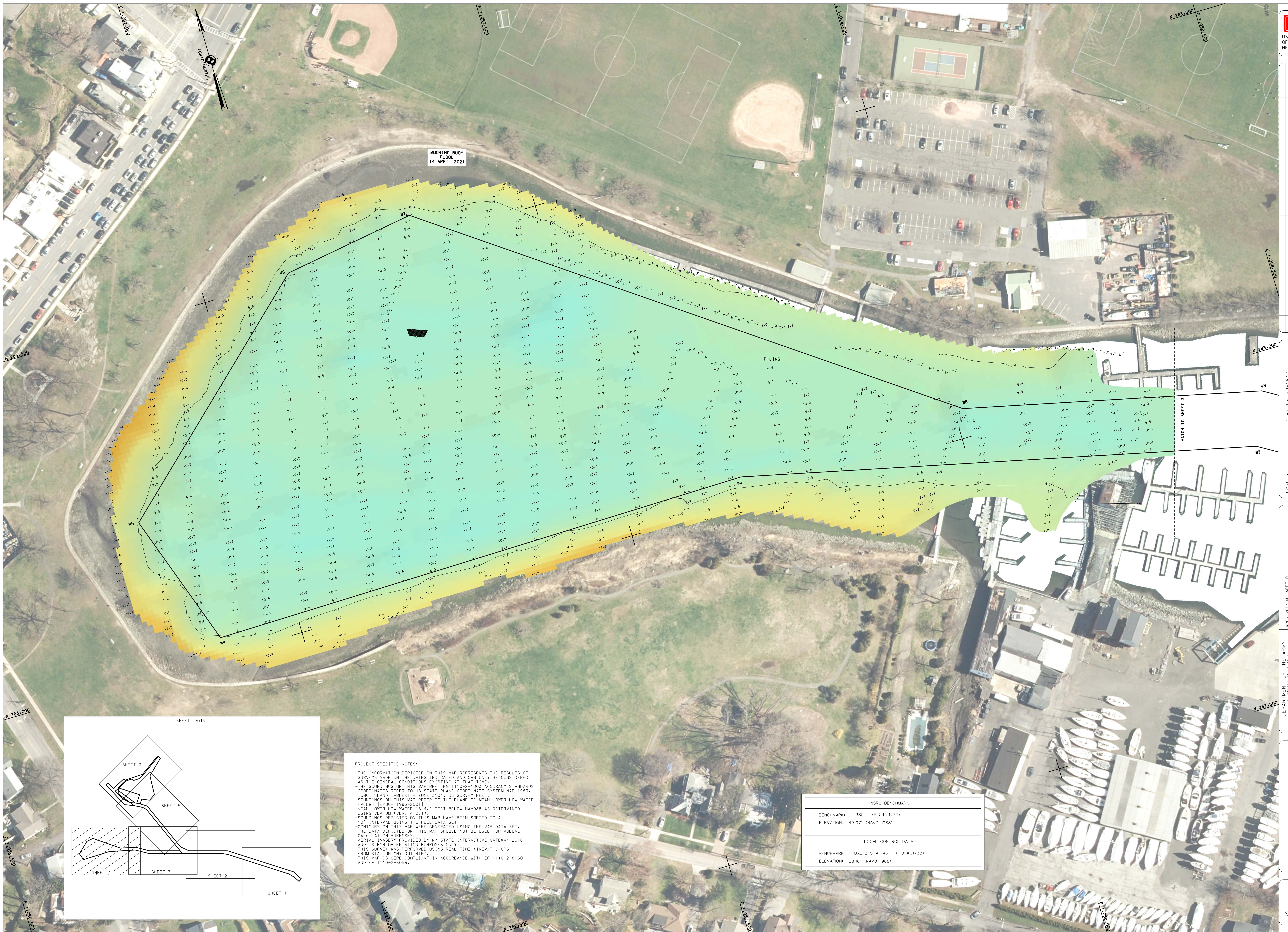

MOORING BUOY FLOOD
14 APRIL 2021

PILING

MATCH TO SHEET 3

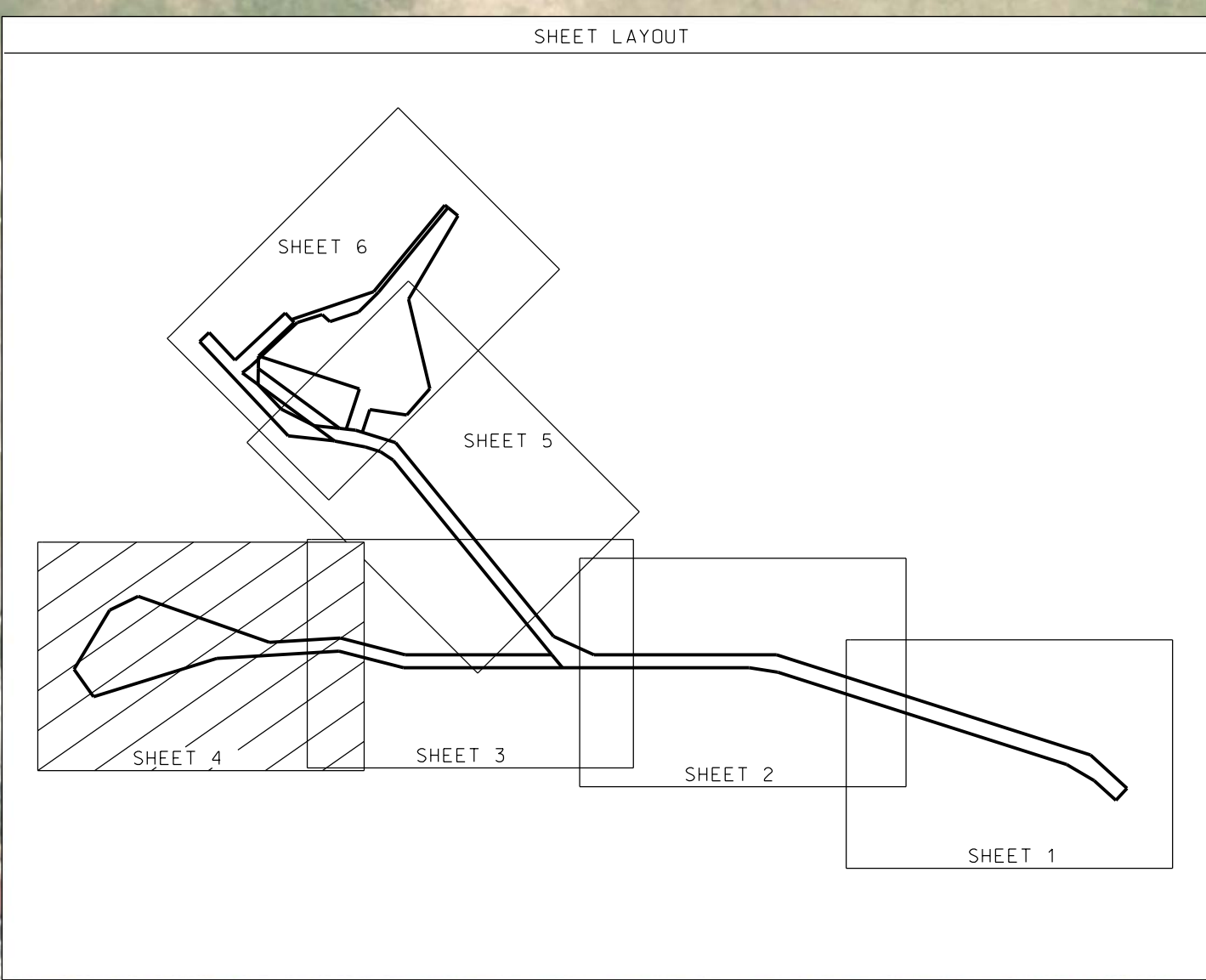

PROJECT SPECIFIC NOTES:

- THE INFORMATION DEPICTED ON THIS MAP REPRESENTS THE RESULTS OF SURVEYS MADE ON THE DATES INDICATED AND CAN ONLY BE CONSIDERED AS THE GENERAL CONDITIONS EXISTING AT THAT TIME.
- THE SOUNDINGS ON THIS MAP MEET EM 1102-2-1003 ACCURACY STANDARDS.
- COORDINATES REFER TO US STATE PLANE COORDINATE SYSTEM NAD 83 - LONG ISLAND LAMBERT - ZONE 1804 - US SURVEY FEET.
- SOUNDINGS ON THIS MAP REFER TO THE PLANE OF MEAN LOWER LOW WATER (MLLW) EPOCH 1983-2001.
- MEAN LOWER LOW WATER IS 4.2 FEET BELOW NAVD88 AS DETERMINED USING VDOTM1 (VER. 4.0.11).
- SOUNDINGS DEPICTED ON THIS MAP HAVE BEEN SORTED TO A 10' INTERVAL USING THE FULL DATA SET.
- CONTOURS ON THIS MAP WERE GENERATED USING THE MAP DATA SET.
- THE DATA DEPICTED ON THIS MAP SHOULD NOT BE USED FOR VOLUME CALCULATION PURPOSES.
- AERIAL IMAGERY PROVIDED BY NY STATE INTERACTIVE GATEWAY 2018 AND IS FOR ORIENTATION PURPOSES ONLY.
- THIS SURVEY WAS PERFORMED USING REAL TIME KINEMATIC GPS FROM STATION "NY DOT RTN".
- THIS MAP IS CEIP COMPLIANT IN ACCORDANCE WITH ER 110-2-8160 AND EM 1110-2-6056.

NSRS BENCHMARK	
BENCHMARK:	L 385 (PID: KU1737)
ELEVATION:	45.97' (NAVD 1988)
LOCAL CONTROL DATA	
BENCHMARK:	TIDAL 2 STA 146 (PID: KU1738)
ELEVATION:	28.16' (NAVD 1988)

DATE OF SURVEY:	13-15-21, 21-27 APRIL 2021
SCALE:	ONE INCH = 50 FEET
FIELD BOOKS:	1046
REQ. NO./FILE NO.:	NS15051/2
DATE:	4 MAY 2021
APP.:	
PR.:	ESD
DR.:	JE

DATE OF SURVEY:	13-15-21, 21-27 APRIL 2021
SCALE:	ONE INCH = 50 FEET
FIELD BOOKS:	1046
REQ. NO./FILE NO.:	NS15051/2
DATE:	4 MAY 2021
APP.:	
PR.:	ESD
DR.:	JE

DEPARTMENT OF THE ARMY	APPROVED: M. APPELO
CORPS OF ENGINEERS	APPROVED: M. EDGIE
NEW YORK DISTRICT	APPROVED: J. BRADY
OPERATIONS DIVISION	APPROVED: J. BRADY
SONNET SECTION	DATE: 4 MAY 2021
NEW YORK	

DEPARTMENT OF THE ARMY
CORPS OF ENGINEERS
NEW YORK DISTRICT
OPERATIONS DIVISION
SONNET SECTION
NEW YORK

MAMARONECK HARBOR - NEW YORK
CONDITION SURVEY

VH-104
SHEET 4 OF 6

