



DEPARTMENT OF THE ARMY  
U.S. ARMY CORPS OF ENGINEERS, NEW YORK DISTRICT  
26 FEDERAL PLAZA, ROOM 16-406  
NEW YORK, NEW YORK 10278-0090

CENAN-OP-R

14 OCTOBER 2025

MEMORANDUM FOR RECORD

SUBJECT: US Army Corps of Engineers (Corps) Approved Jurisdictional Determination in accordance with the "Revised Definition of 'Waters of the United States'"; (88 FR 3004 (January 18, 2023) as amended by the "Revised Definition of 'Waters of the United States'; Conforming" (8 September 2023),<sup>1</sup> NAN-2025-00685-MOR.<sup>2</sup>

BACKGROUND. An Approved Jurisdictional Determination (AJD) is a Corps document stating the presence or absence of waters of the United States on a parcel or a written statement and map identifying the limits of waters of the United States on a parcel. AJDs are clearly designated appealable actions and will include a basis of JD with the document.<sup>3</sup> AJDs are case-specific and are typically made in response to a request. AJDs are valid for a period of five years unless new information warrants revision of the determination before the expiration date or a District Engineer has identified, after public notice and comment, that specific geographic areas with rapidly changing environmental conditions merit re-verification on a more frequent basis.<sup>4</sup>

On January 18, 2023, the Environmental Protection Agency (EPA) and the Department of the Army ("the agencies") published the "Revised Definition of 'Waters of the United States,'" 88 FR 3004 (January 18, 2023) ("2023 Rule"). On September 8, 2023, the agencies published the "Revised Definition of 'Waters of the United States'; Conforming", which amended the 2023 Rule to conform to the 2023 Supreme Court decision in *Sackett v. EPA*, 598 U.S., 143 S. Ct. 1322 (2023) ("*Sackett*").

This Memorandum for Record (MFR) constitutes the basis of jurisdiction for a Corps AJD as defined in 33 CFR §331.2. For the purposes of this AJD, we have relied on Section 10 of the Rivers and Harbors Act of 1899 (RHA),<sup>5</sup> the 2023 Rule as amended,

---

<sup>1</sup> While the Revised Definition of "Waters of the United States"; Conforming had no effect on some categories of waters covered under the CWA, and no effect on any waters covered under RHA, all categories are included in this Memorandum for Record for efficiency.

<sup>2</sup> When documenting aquatic resources within the review area that are jurisdictional under the Clean Water Act (CWA), use an additional MFR and group the aquatic resources on each MFR based on the TNW, the territorial seas, or interstate water that they are connected to. Be sure to provide an identifier to indicate when there are multiple MFRs associated with a single AJD request (i.e., number them 1, 2, 3, etc.).

<sup>3</sup> 33 CFR 331.2.

<sup>4</sup> Regulatory Guidance Letter 05-02.

<sup>5</sup> USACE has authority under both Section 9 and Section 10 of the Rivers and Harbors Act of 1899 but for convenience, in this MFR, jurisdiction under RHA will be referred to as Section 10.

CENAN-OP-R

SUBJECT: 2023 Rule, as amended, Approved Jurisdictional Determination in Light of *Sackett v. EPA*, 143 S. Ct. 1322 (2023), NAN-2025-00685-MOR.

as well as other applicable guidance, relevant case law, and longstanding practice in evaluating jurisdiction.

## 1. SUMMARY OF CONCLUSIONS.

- a. Provide a list of each individual feature within the review area and the jurisdictional status of each one (i.e., identify whether each feature is/is not a water of the United States and/or a navigable water of the United States).
  - i. Wetland 1, jurisdictional, Section 404
  - ii. Wetland 2, non-jurisdictional
  - iii. Stream Reach 1, jurisdictional, Section 404
  - iv. Stream Reach 2, jurisdictional, Section 404

## 2. REFERENCES.

- a. "Revised Definition of 'Waters of the United States,'" 88 FR 3004 (January 18, 2023) ("2023 Rule")
- b. "Revised Definition of 'Waters of the United States'; Conforming" 88 FR 61964 (September 8, 2023))
- c. *Sackett v. EPA*, 598 U.S. 651, 143 S. Ct. 1322 (2023)

3. REVIEW AREA. Review area size 11.81 acres, 41.5187, -74.3830, Town of Wallkill, Orange County, New York.

4. NEAREST TRADITIONAL NAVIGABLE WATER (TNW), THE TERRITORIAL SEAS, OR INTERSTATE WATER TO WHICH THE AQUATIC RESOURCE IS CONNECTED. The Wallkill River is located approximately 5.7 miles east of the project site.<sup>6</sup>

5. FLOWPATH FROM THE SUBJECT AQUATIC RESOURCES TO A TNW, THE TERRITORIAL SEAS, OR INTERSTATE WATER.

Waters on site flow roughly east, within the channel of a seasonal unnamed tributary to the Shawangunk Kill (Stream Reach 1), then south, within the channel of a second seasonal

---

<sup>6</sup> This MFR should not be used to complete a new stand-alone TNW determination. A stand-alone TNW determination for a water that is not subject to Section 9 or 10 of the Rivers and Harbors Act of 1899 (RHA) is completed independently of a request for an AJD. A stand-alone TNW determination is conducted for a specific segment of river or stream or other type of waterbody, such as a lake, where upstream or downstream limits or lake borders are established.

unnamed tributary to the Shawangunk Kill (Stream Reach 2), off site, into a perennial unnamed tributary to the Shawangunk Kill, into the Shawangunk Kill, then into the Wallkill River, which is a TNW.

6. SECTION 10 JURISDICTIONAL WATERS<sup>7</sup>: Describe aquatic resources or other features within the review area determined to be jurisdictional in accordance with Section 10 of the Rivers and Harbors Act of 1899. Include the size of each aquatic resource or other feature within the review area and how it was determined to be jurisdictional in accordance with Section 10.<sup>8</sup> N/A
7. SECTION 404 JURISDICTIONAL WATERS: Describe the aquatic resources within the review area that were found to meet the definition of waters of the United States in accordance with the 2023 Rule as amended, consistent with the Supreme Court's decision in *Sackett*. List each aquatic resource separately, by name, consistent with the naming convention used in section 1, above. Include a rationale for each aquatic resource, supporting that the aquatic resource meets the relevant category of "waters of the United States" in the 2023 Rule as amended. The rationale should also include a written description of, or reference to a map in the administrative record that shows, the lateral limits of jurisdiction for each aquatic resource, including how that limit was determined, and incorporate relevant references used. Include the size of each aquatic resource in acres or linear feet and attach and reference related figures as needed.
  - a. Traditional Navigable Waters (TNWs) (a)(1)(i): N/A
  - b. The Territorial Seas (a)(1)(ii): N/A
  - c. Interstate Waters (a)(1)(iii): N/A
  - d. Impoundments (a)(2): N/A
  - e. Tributaries (a)(3): Stream Reaches 1 and 2 are seasonal, unnamed tributaries to the Shawangunk Kill, which both flow through Wetland 1.

---

<sup>7</sup> 33 CFR 329.9(a) A waterbody which was navigable in its natural or improved state, or which was susceptible of reasonable improvement (as discussed in § 329.8(b) of this part) retains its character as "navigable in law" even though it is not presently used for commerce, or is presently incapable of such use because of changed conditions or the presence of obstructions.

<sup>8</sup> This MFR is not to be used to make a report of findings to support a determination that the water is a navigable water of the United States. The district must follow the procedures outlined in 33 CFR part 329.14 to make a determination that water is a navigable water of the United States subject to Section 10 of the RHA.

- f. Adjacent Wetlands (a)(4): Wetland 1 directly abuts Stream Reaches 1 and 2, as described above.
- g. Additional Waters (a)(5): N/A

## 8. NON-JURISDICTIONAL AQUATIC RESOURCES AND FEATURES

- a. Describe aquatic resources and other features within the review area identified in the 2023 Rule as amended as not “waters of the United States” even where they otherwise meet the terms of paragraphs (a)(2) through (5). Include the type of excluded aquatic resource or feature, the size of the aquatic resource or feature within the review area and describe how it was determined to meet one of the exclusions listed in 33 CFR 328.3(b).<sup>9</sup> N/A
- b. Describe aquatic resources and features within the review area that were determined to be non-jurisdictional because they do not meet one or more categories of waters of the United States under the 2023 Rule as amended (e.g., tributaries that are non-relatively permanent waters; non-tidal wetlands that do not have a continuous surface connection to a jurisdictional water):
  - Wetland 2 is located approximately 290 northeast of and 7 feet higher in elevation than the nearest off-site wetland, with no apparent continuous surface connection. Drawings provided by the applicant and on-site observations appear to show that a culvert located at the western end of Wetland 2 extends under Route 302, a distance of approximately 550 feet to the west, before discharging near an existing unnamed tributary to the Shawangunk Kill. Along the way, the approximately 550-foot-long culvert drops approximately 22 feet in elevation and collects water from impervious surfaces, including from a school and a parking lot. On-site indicators and the small size of Wetland 2 (0.04 acres) appear to show that water seldom flows from Wetland 2 into the culvert. This wetland appears to be the result of impounded flow against Route 302, rather than a continuation of the off-site waters.

## 9. DATA SOURCES. List sources of data/information used in making determination. Include titles and dates of sources used and ensure that information referenced is available in the administrative record.

- a. Site visit conducted on August 14, 2025.

---

<sup>9</sup> 88 FR 3004 (January 18, 2023)

CENAN-OP-R

SUBJECT: 2023 Rule, as amended, Approved Jurisdictional Determination in Light of *Sackett v. EPA*, 143 S. Ct. 1322 (2023), NAN-2025-00685-MOR.

- b. Letter from North Country Ecological Services regarding “Wetland Delineation and Threatened & Endangered Species Review Pine Bush CSD, Circleville Schools (S.B.L.: 7-2-21.31) Town of Circleville, Orange County, New York”, dated May 30, 2025, including wetland data sheets, color ground level photographs, aerial photographs and the drawing entitled “Jurisdictional Wetland Determination Pine Bush Central School District – Circleville Schools Wetland Mapping”, prepared by CPL Architecture Engineering Planning, dated May 9, 2025.
- c. USDA Web Soil Survey as part of Jurisdictional Determination Request dated May 30, 2025.
- d. USGS Wurtsboro, NY topographic map as part of Jurisdictional Determination Request dated May 30, 2025.

10. OTHER SUPPORTING INFORMATION. N/A

11. NOTE: The structure and format of this MFR were developed in coordination with the EPA and Department of the Army. The MFR’s structure and format may be subject to future modification or may be rescinded as needed to implement additional guidance from the agencies; however, the approved jurisdictional determination described herein is a final agency action.

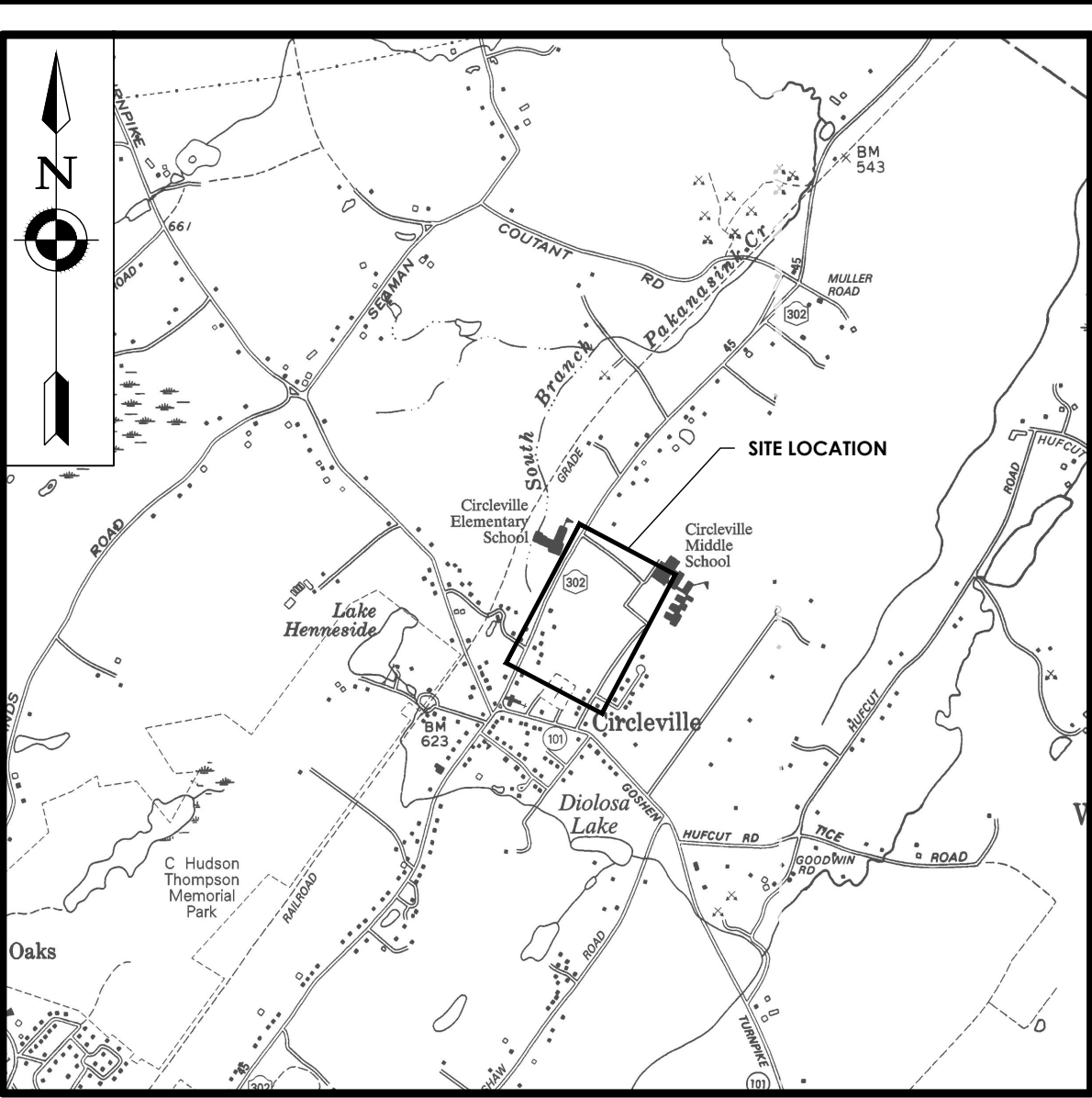
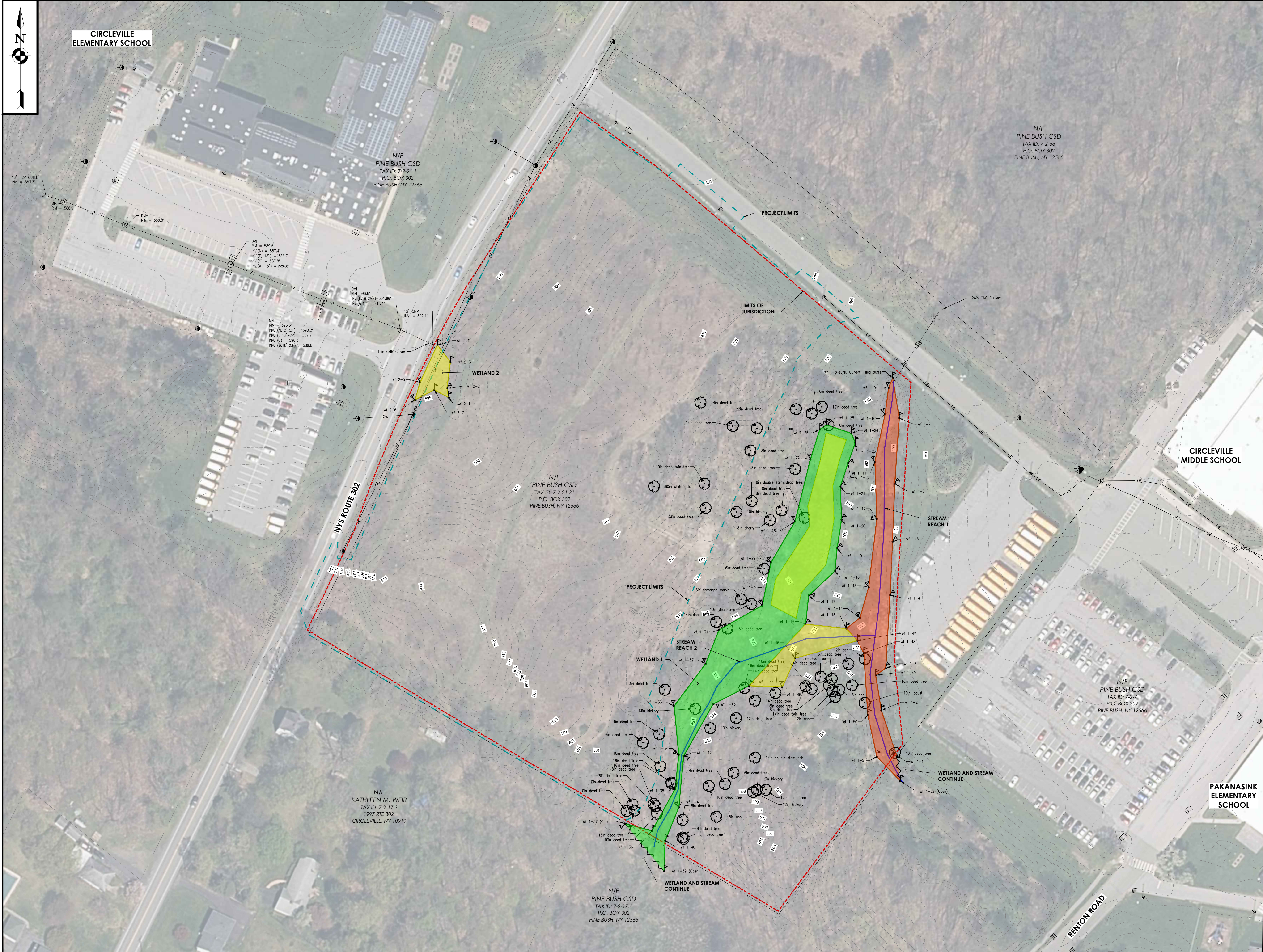

LOCATION MAP  
N.T.S.

PROPERTY INFORMATION

OWNER / APPLICANT: PINE BUSH CSD  
P.O. BOX 302  
PINE BUSH, NY 12566

PROJECT BOUNDARY: 7.80 AC

TAX I.D.: 7-2-21.31

LIMITS OF JURISDICTION: 11.81 AC

CENTRALIZED COORDINATE OF THE SITE: 41°31'07.9" N  
74°22'59.4" W

LEGEND

- WETLAND FLAGGING
- EXISTING DEAD TREE
  - EXISTING LIGHT POLE
  - EXISTING UTILITY POLE
  - EXISTING DRAINAGE MANHOLE
  - EXISTING CATCH BASIN
  - EXISTING UNDERGROUND STORM
  - EXISTING OVERHEAD ELECTRIC
  - EXISTING UNDERGROUND ELECTRIC
  - EXISTING PROPERTY LINE
  - LIMITS OF JURISDICTION
  - PROJECT LIMITS
  - EXISTING STREAM
  - PALUSTRINE FORESTED WETLAND
  - PALUSTRINE EMERGENT WETLAND
  - PALUSTRINE SHRUB/SCRUB WETLAND

USACE JURISDICTIONAL WETLAND SUMMARY TABLE

WETLAND AREA	ACREAGE	ASSOCIATED VEGETATIVE COVER TYPES
1	1.078 +/- ACRES	PFO (0.500 +/- ACRES) / PSS (0.295 +/- ACRES) / PEM (0.283 +/- ACRES)
TOTAL	1.078 +/- ACRES	

PFO = PALUSTRINE FORESTED WETLAND, PSS = PALUSTRINE SCRUB-SHRUB WETLAND, PEM = PALUSTRINE EMERGENT WETLAND

USACE JURISDICTIONAL STREAM SUMMARY TABLE

RESOURCE AREA	ACREAGE	STREAM LENGTH	AVERAGE STREAM WIDTH	FLOW REGIME
STREAM REACH 1	0.037 +/- ACRES	541 +/- LINEAR FEET	3 +/- FEET WIDE	INTERMITTENT RPW
STREAM REACH 2	0.032 +/- ACRES	461 +/- LINEAR FEET	3 +/- FEET WIDE	INTERMITTENT RPW
TOTAL	0.069 +/- ACRES	1,215 +/- LINEAR FEET		

RPW = RELATIVELY PERMANENT WATERWAY

POTENTIALLY NON-JURISDICTIONAL WETLAND SUMMARY TABLE

WETLAND AREA	ACREAGE	ASSOCIATED VEGETATIVE COVER TYPES
2	0.040 +/- ACRES	PEM
TOTAL	0.040 +/- ACRES	

PEM = PALUSTRINE EMERGENT WETLAND

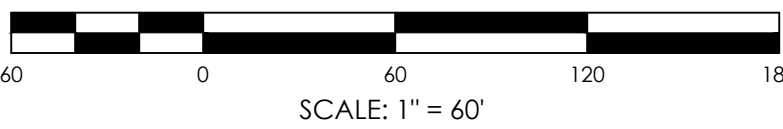

# JURISDICTIONAL WETLAND DETERMINATION

## PINE BUSH CENTRAL SCHOOL DISTRICT